GV
741
P766
SLRA
SMITHSONIAN
LIBRARIES

SMITHSONIAN INSTITUTION LIBRARIES

SMITHSONIAN INSTITUTION LIBRARIES

SMITHSONIAN INSTITUTION LIBRARIES

SMITHSONIAN INSTITUTION LIBRARIES

POLICE GAZETTE SPORTING ANNUAL

1909

PRICE 10¢

RICHARD K. FOX
PUBLISHER
NEW YORK CITY

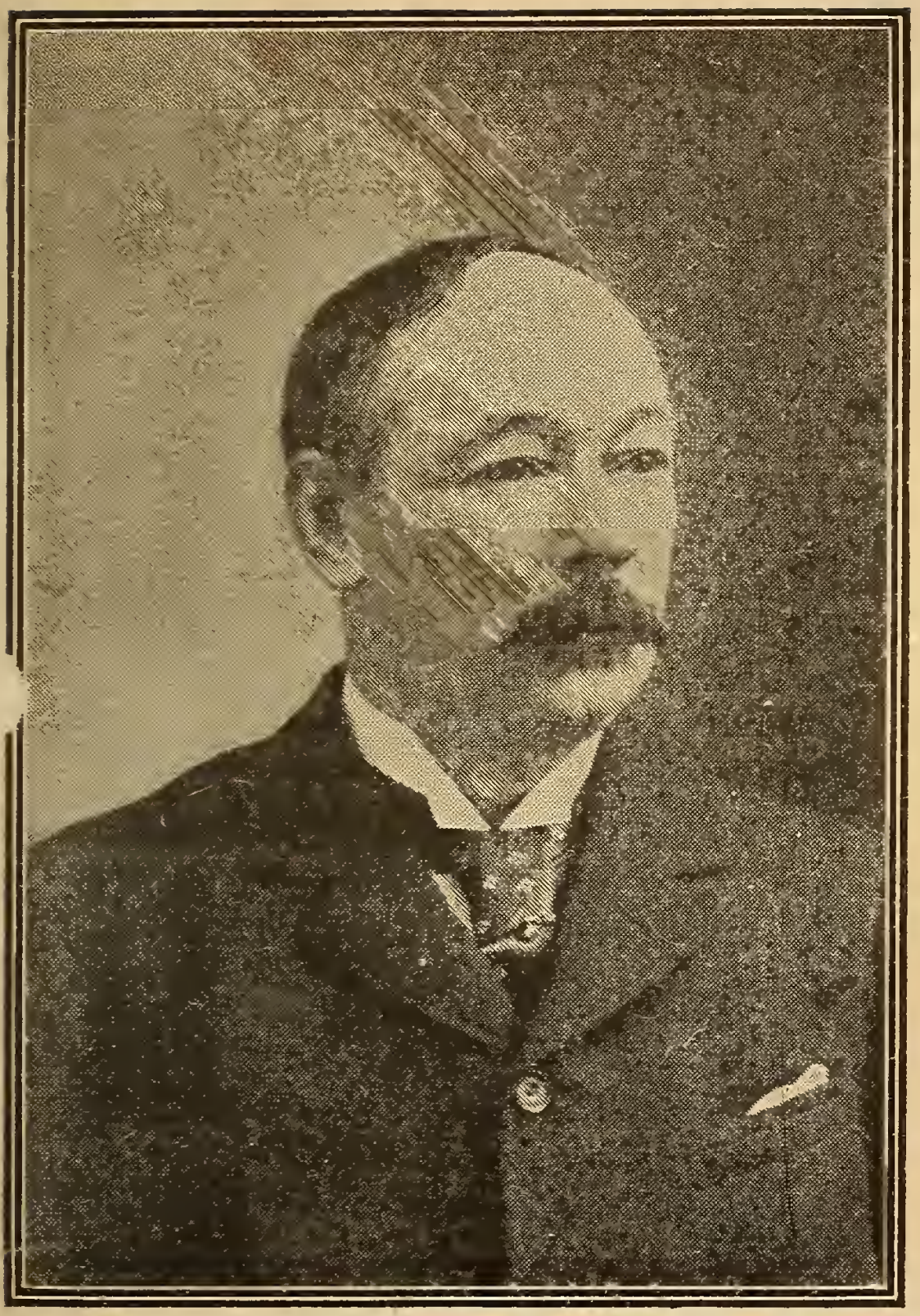

RICHARD K. FOX,

Proprietor of Police Gazette Publishing House.

WARNING.

THE TEXT AND PHOTOGRAPHS IN THIS BOOK ARE COPYRIGHTED, AND REPRODUCTION IS POSITIVELY FORBIDDEN WITHOUT THE CONSENT, IN WRITING, OF THE PUBLISHER,

RICHARD K. FOX.

Entered according to Act of Congress.
Copyright 1908 by
RICHARD K. FOX
In the Office of the Librarian of Congress, at Washington, D. C.

RECORDS

STATISTICS AND BEST PERFORMANCES

PUGILISM,

ATHLETICS, BICYCLING, ROWING,
BASEBALL, TROTTING, RACING.

Police Gazette Sporting Annual 1909

COMPILED BY

SAM C. AUSTIN,

Sporting Editor of the Police Gazette.

PUBLISHED BY

RICHARD K. FOX,

NEW YORK CITY.

TABLE OF CONTENTS.

ATHLETIC.

PAGE.

Amateur Walking, British and American 8
Professional Walking, British and American. 9
World's Amateur Running,. 10
Professional Running, British and American. 16
Amateur Hurdle Records..... 18
Amateur Jumping, Hopping, Vaulting..... 19
Professional Jumping Records..... 21
Putting the Shot..... 22
Hammer Throwing.. 23
Amateur Athletic Champions for 1908..... 24
Discus Throwing..... 24
Indoor Athletic Champions, 1908..... 26
Intercollegiate Football Champions..... 40
Miscellaneous Sporting Records 205
Olympian Records, 1908..... 28
All-around Champions 29

AQUATIC.

Rowing Records..... 29
Amateur Oarsmen of America..... 31
Canadian Amateur Championships... 32
Henley Rowing Records 34
Harvard-Yale Annual Race..... 34
Henley Regatta 33
Oxford-Cambridge Boat Races..... 36
International Sculling..... 37
International Rowing Races..... 35
American Skating..... 37
Amateur Swimming Records..... 41

PUGILISM.

Attell, Abe..... 68

Burns, Tommy.... 54
Bowker, Joe 66
Britt, Jimmy..... 97
Baldwin, Matty... 106
Burke, Sailor..... 157
Blackburn, Jack... 176

Corbett, James J.. 53
Corbett, Young.... 111
Coulon, Johnnie .. 172
Cardiff, Jack..... 188

Deshler, Dave..... 122
Donohue, Young.. 130
Donovan, Mike... 144
Dohan, Johnnie... 170
Driscoll, Jim..... 174

Fitzsimmons, Robt. 52
Fitzgerald, Willie . 90

Gans, Joe..... 63
Gardiner, George. 78
Gardiner, Jimmy.. 98
Goodman, Kid.... 124
Gunther, George.. 182

Hyland, Dick 95

Jackson, Young P. 128
Johnson, Jack ... 56
Jeffries, Jim..... 49
Jeanette, Joe..... 149

Kauffman, Al 81
Kelly, Hugo..... 153
Ketchell, Stanley.. 88
Keyes, Bert..... 180

Landers, Fred.... 173
Langford, Sam .. 138
Lewis, Willie..... 113
Lewis, Harry. ... 101

McCoy, C. ("Kid") 94
McFarland, Packey 82
McGovern, Terry.. 104
Murphy, Kid..... 141
Murphy, Tommy.. 147
Moran, Owen 165
Memsic, George .. 161
McGovern, Y'g T. 163
Moody, Willie..... 168
Mackey, Biz..... 185

Neil, Frank..... 80
Nelson, Battling... 86
Neary, Charley.... 119
Nelson, Dick..... 179
O'Brien, J. (Phila). 74
O'Leary, Young... 190

Papke, Billy..... 163

PUGILISM CONTINUED.

Rhodes, Billy..... 72
Shreck, Mike..... 155
Sullivan, John L... 50
Sullivan, Mike..... 136
Sullivan, Jack..... 117
Sullivan, Kid..... 150
Summers, Johnny. 158
Thomas, Joe..... 84
Walcott, Joe..... 58
Walsh, Jimmy.... 134
Champions from 1719..... 193
Marquis of Queensberry Rules 209
Ring Statistics..... 210

BASEBALL.

League Pennant Winners..... 44
Standing of Nat'l and American Leagues, 1908 45
Best Batting Averages..... 46
World's Championship Series..... 47

BICYCLING.

Amateur Records..... 48

TURF.

World's Trotting Records..... 196
World's Pacing Records..... 197
Thoroughbred Racing Records..... 200
Principal Turf Events..... 202
English Derby Winners..... 204

HOCKEY.

Championships 1908..... 211

INDEX TO ILLUSTRATIONS.

Mr. Richard K. Fox.....Frontispiece.

PAGE.

Sam C. Austin..... 15
Belle Gordon..... 27
Harry Seeback..... 39
James J. Jeffries..... 51
Battling Nelson..... 55
Al Kauffman..... 61
Packey McFarland..... 67
Jack Johnson..... 71
Abe Attell..... 77
Owen Moran..... 85
Mike (Twin) Sullivan..... 91
Joe Gans..... 99
Johnny Coulon..... 103
Billy Papke..... 109
Tommy Murphy..... 115
Jack (Twin) Sullivan..... 121
Willie Fitzgerald..... 127
Freddie Welsh..... 133
Dorando Pietri..... 137
Jockey Notter..... 143
Martin J. Sheridan..... 151
Frank Gotch..... 159
Melvin W. Sheppard..... 167
John Hayes..... 175
John Flanagan..... 183
C. M. Daniels..... 191
Stanley Ketchell..... 199
Frank Chance..... 207
Stanley Ketchell.....Front Page Cover

Walking and Running.

Revised and Corrected to December 15, 1908.

WORLD'S AMATEUR WALKING

75-yards 12¼s. F. J. Mott, New York City, April 18, 1878.

Quarter mile—1m. 23s. H. L. Curtis, New York City, Sept. 26, 1891.

Third mile—1 . 59 3-5s. F. P. Murray, Staten Island, May 17, 1884.

Half mile—3m. 2 2-5s. F. P. Murray, New York City, Oct. 22, 1883.

Three-quarter mile—4m. 40½s. T. H Armstrong, Jr., New York City, Oct. 26. 1877.

1 mile—6m. 29 3-5s. F. P. Murray, New York City, Oct. 27, 1883.

1¼ miles—8m. 30 3-5s. F. P. Murray, New York City, Nov. 6, 1883.

1½ miles—10m. 19 2-5s. F. P. Murray, New York City, Nov. 6, 1883.

1¾ miles—12m. 9 3-5s F. P. Murray, New York City, Nov. 6, 1883.

2 miles—13m. 48 3-5s. F. P Murray, Williamsburgh. L. I., May 30, 1884.

2½ miles—17m. 40 2-5s. F. P. Murray, New York City, Nov. 6. 1883.

3 miles—21m. 9 1-5s. F. P Murray, New York City, Nov. 6, 1883.

3½ miles—26m. 3½s. W. H. Purdy, Greenpoint, L. I., Aug. 9, 1879.

4 miles—29m. 40 4-5s. T. H Armstrong, Jr, New York City, Nov. 6, 1877.

Amateur Walking—continued.

5 miles—36m. 1-5s. G E. Larner, England, Sept. 30, 1905.....38m. 5/8s. W. H. Purdy, New York, May 22, 1880.

6 miles—43m. 26 1-5s. G. E. Larner, England, Sept. 30, 1905....45m. 28s. E. E. Merrill, Boston, Mass., Oct. 5, 1880.

7 miles—54m. 7s. E. E. Merrill, Boston, Mass., Oct. 5, 1880.

8 miles—58m. 18 2-5s. G. E. Larner, England, Sept. 30, 1905....1h. 2m. 8½s. J. B. Clark, New York City, Sept. 8, 1880.

9 miles—1h. 7m. 37s.. G E. Larner, England, July 15, 1908.....1h. 10m. 8s. E. E. Merrill, Boston, Mass , Oct. 5, 1880.

10 miles—1h 17m. 38 4-5s. W. J. Sturgess, England, Oct. 3, 1906....1h. 17m. 40¾s. E E. Merrill, Boston, Mass., Oct. 5, 1880....1h. 15m. 57 2-5s. G. E. Larner, England, July 15, 1908.

20 miles—3h. 8m. 10s. J. B. Clark, New York City, Dec. 5. 1879.

3,500 metre (3,825 yards)—14m. 55s. G. E. Larner, England, July, 1908.

Twenty-four hour walk—131 miles 582 yards. T. E. Hammond, London, Eng., Sept. 12, 1908.

PROFESSIONAL WALKING.

(BRITISH AND AMERICAN RECORDS.)

1 mile—6m. 23s. W. Perkins, Lillie Bridge. June 1, 1874....6m. 36 3-5s. J. Meagher, New York, Nov. 29, 1882.

2 miles—13m. 14s. J. W. Raby, Lillie Bridge, Aug. 20, 1883....13m. 49 3-5s. J. Meagher, New York, Nov. 29, 1882.

3 miles—20m. 21½s. J. W. Raby, Lillie Bridge,

Professional Walking—continued.

Aug. 20, 1883....21m. 11½s. J. Meagher, New York, Nov. 29, 1882.

5 miles—35m. 10s. J. W. Raby, Lillie Bridge, Aug. 20, 1883....36m. 8s. J. Meagher, New York, Nov. 29, 1882.

10 miles—1h. 14m. 45s. J. W. Raby, Lillie Bridge, Dec. 3, 1883....1h. 17m. 53½s. D. A. Driscoll, New York, Feb. 1, 1881.

15 miles—1h. 55m. 56s. J. W. Raby, Lillie Bridge, Dec. 3, 1883....2h. 1m. 20s. D. A. Driscoll, New York, Feb. 1, 1881.

20 miles—2h. 39m. 57s. W. Perkins, Lillie Bridge, July 16, 1877....2h. 50m. 5s. D. A. Driscoll, Lynn, Mass., Apr. 6, 1882.

25 miles—3h. 35m. 14s. W. Franks, Lillie Bridge, Aug. 28, 1882.

50 miles—7h. 14m. 56s. J. Hibbard, London, May 14, 1888.

100 miles—18h. 53m. 40s. D. O'Leary, Chicago, Oct. 16, 1875.

200 miles—40h 46m. 30s. G. Littlewood, Sheffield, Mar. 8, 1882.

300 miles—66h. 30m. G. Littlewood, Sheffield, Mar. 9, 1882.

400 miles—96h. 51m. 3s. G. Littlewood, Sheffield, Mar. 10, 1882.

500 miles—130h. 33m. 45s. G. Littlewood, Sheffield, Mar. 11, 1882

WORLD'S AMATEUR RUNNING.

20 yards—2 4-5s. E. B. Bloss, Roxbury, Mass., Feb. 22, 1892.

35 yards—4s. A. W. Grosvenor, Boston, Mass., March 14, 1896.....C. A. Blair, Chicago, Feb.

Amateur Running—continued.

22, 1902, May 8, 1902....., W. Hogenson, Madison, Wis., Mar. 16, 1902, Mar. 18, 1905..... F. Waller, Madison, Wis., Mar. 18, 1905, (twice.)

40 yards—4 2-5s. W. D. Eaton, Boston, Mass., Feb. 11, 1905.

45 yards—5 1-5s C. A. Blair, Chicago, Feb. 13. 1904....Victor S. Rice, Chicago, Feb. 13, 1904.

50 yards—5 2-5s. Victor S. Rice, Chicago, Feb. 20, 1904....W. D. Eaton, New York City, Oct. 10, 1905....Richard L. Murray, St. Louis, Mo., Mar. 17, 1906.

60 yards—6 2-5s. W. D. Eaton, Buffalo, N. Y., Sept. 6, 1901.....W. Delgado, New York, Feb. 4, 1901.

65 yards (indoors)—7s. Lawson Robertson, America, 1908.

70 yards scratch—7 1-5s. W. A. Schick, New York City, Feb. 28, 1903.

75 yards—7 3-5s. B. J. Wefers, Boston, Mass., Jan. 25, 1896.....L. H. Cary, Princeton, N. J., May 9, 1891.....Archie Hahn, Milwaukee, Wis., Mar. 11, 1905.

100 yards—9 3-5s. D. J. Kelly, Spokane, Wash., June 23, 1906.....J. A. Rector, Charlottesville. Va., May 16, 1908

110 yards—11 1-5s. Wendell Baker, Cambridge, Mass., May 23, 1886.....C. H. Sherrill New York, June 15, 1889.....L. H. Cary, New York, June 7, 1890, Nov. 5, 1890.....11 2-5s. W. D. Eaton, Buffalo, N. Y., Sept. 7, 1901.

120 yards—11 4-5s. C. A. Bradley, Edinburgh, July 8, 1893. A. R. Downer, Stamford Bridge, May 11, 1893.....11 2-5s. (World's record). B. J. Wefers, Worcester, Mass , Aug. 20, 1897.

Amateur Running—continued.

125 yards—12 2-5s. C. H. Sherrill, New York, May 4, 1889.

130 yards—13s. Wendell Baker, Cambridge, Mass., May 23, 1886.

150 yards—14 4-5s. C H. Sherrill, New York, May 17, 1890.....John Owen, Jr., Detroit, Mich., Sept. 13, 1890.

200 yards—19 4-5s. E. H. Pelling, Stamford Bridge, Sept. 28, 1889. A. R. Downer, Stamford Bridge, May 11, 1895.

220 yards—21s. B. J. Wefers, Toronto, Can., Sept. 25, 1897.....21 1-5s. D. H. Kelly, Spokane, Wash., June 23, 1906.....21 4-5s. C. G. Wood, Stamford Bridge, June 25, 1897.....Around turn. 21 3-5s. P. J. Walsh, Montreal, Sept 21, 1902....21 95-100 (electrical timing) H. Jewett, Montreal, Can., Sept. 24, 1892.

250 yards—25 4-5s C. H. Sherrill, Jr., New Haven, Conn, June 15, 1888.

300 yards—30 3-5s. B. J. Wefers, Travers Island, N. Y., Sept. 26, 1896.

330 yards—35s. L. E. Myers, New York, Oct. 22, 1881.

350 yards—36 2-5 sec. M. W. Long, Guttenburg, N. J., Oct. 4, 1900.....36 3-5 sec. C. Kraenzlein, Chicago, Ill., May 13, 1897.

400 yards—42 1-5 sec. M. W. Long, Guttenburg, N. J., Oct. 4, 1900.

440 yards straightaway—47s. M. W. Long, Guttenburg, N. J., Oct. 4, 1900.....Circular track —47 4-5s. M. W. Long, Travers Island, N. Y., Sept. 29, 1900.....47 9-10s. B. R. Day, Australia, May 15, 1908.

500 yards—57 4-5s. (Competition record) Tom Burke, Boston, Mass., June 17, 1897.....58¼s. E C. Bredin, Stamford Bridge, May 30, 1895.

Amateur Running—continued.

550 yards—1 m. 5 4-5s. H. L Hillman, Jr., New York, Oct. 7, 1905.

600 yards—1m. 11s. T. Burke, Williamsbridge, N. Y., Sept. 19, 1896. H. Montague, England, July, 1908.

660 yards—1m. 22s. L E Myers, July 18, 1880.

700 yards—1m. 31s. L. E. Myers, Williamsburg, N. Y., Sept. 16, 1882. (First 700 yards of a half mile run.)

800 yards—1m 44 2-5s. L. E. Myers, Williamsburg, Sept. 16, 1882.

Half mile—1m. 53 2-5s. C. H. Kilpatrick, New York City, Sept. 21, 1895.....1m. 53 3-5s. M. W. Sheppard, New York City, Sept. 29, 1906.

900 yards—2m. 1 1-5s. A. G Larn r, San Francisco, Cal., 1908....2m. 1 3-5s. W. G. George, England, Sept. 22, 1884.

1000 yards—2m. 13s. L E Myers, New York, Oct. 8, 1881.

Two-thirds mile—2m. 48 1-5s. W. G. George, New York, Nov. 30, 1882.

1,320 yards—3m. 2 4-5s. T. P. Conneff, New York, Aug. 21, 1895.

1500 yards—3m. 38 1-5s. W Snook, Birmingham, June 16, 1884.

2000 yards—5m. 10 3-5s. W. G. George, England, July 29, 1882.

1 mile—4m. 15 3-5s. Tom Conneff, New York, Aug. 28, 1895.....4m. 17s. F. E. Bacon, Stamford Bridge, July 6, 1895.

1¼ miles—5m. 38 4-5s. T. Conneff, New York, Sept. 2, 1895.

1½ miles—6m. 46 2-5s. T. Conneff, New York, Sept. 2, 1895.

2 miles—9m. 27 4-5s. Alex. Grant, Travers Island, N. Y., Sept. 26, 1903.

Amateur Running—continued.

2½ miles—12m. 10 3-5s. W. D. Day, Bergen Point, N. J., May 30, 1890.

3 miles—14m. 24s. Sid Thomas, Stamford Bridge, June 3, 1893. American—14m. 39s. W. D. Day, Bergen Point, N. J., May 30, 1890.

3½ miles—17m. 42s. T. P. Conneff, Bergen Point, Sept. 4, 1893.

4 miles—(indoor) 20m. 11 1-5s. Geo. V. Bonhag, New York City, Feb. 22, 1907 .. (outdoor) 20m. 15 4-5s. W. D. Day, Bergen Point, N. J., Nov. 16, 1889.

5 miles—24m. 53 3-5s. Sid Thomas, Romford, Sep. 24, 1892 American—25m. 25 3-5s. E. C. Carter, New York, Sept. 17, 1887....25m. 19 2-5s. T. Collins, New York, Dec. 1, 1908.

6 miles—30m. 57 4-5s. Sid Thomas, Herne Hill, Oct. 22, 1892.....31m. 27 1-5s. E. C. Carter, Bergen Point, N. J., Oct. 21, 1893.

7 miles—36m. 54s. E. C. Carter, New York, Nov. 6, 1886.

8 miles—40m. 57s. W. G. George, Stamford Bridge, July 28, 1884.....42m. 19s. E. C. Carter, New York, Nov. 6, 1886.

9 miles—47m. 41 4-5s. S. Thomas, Staten Island, N. Y., Oct. 26, 1889.

10 miles—52m. 38 2-5s. W. D. Day, New York, Oct. 26, 1889.

One Hour—10 miles, 1182 1-3 yards, S. Thomas, New York, Nov. 30, 1889

50 miles—7h. 29m, 47s. P. Golden, Williamsburgh, L. I., Feb. 22. 1883.

Relay racing, team of four men, four miles—18m. 10 2-5s. Michigan University, Philadelphia, Pa , April 10, 1906.

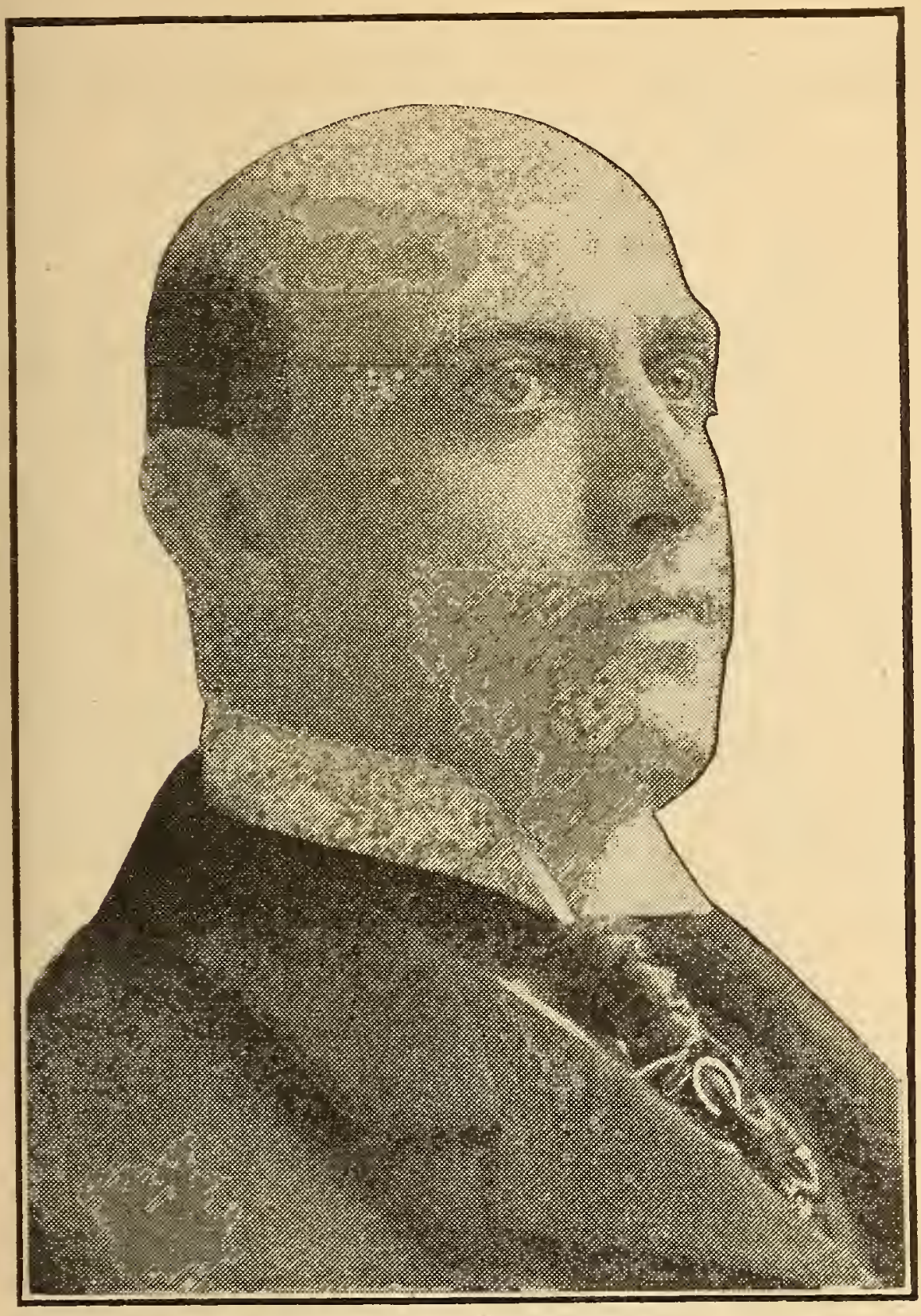

SAM C. AUSTIN,
Sporting Editor of the Police Gazette.

PROFESSIONAL RUNNING.

(BRITISH AND AMERICAN RECORDS).

75 yards—7¼s. J. Quirk, Parkhill, Can., Oct. 30, 1888.

100 yards—9 3-5s. E. Donovan, Boston, Sept. 2,'05. H. M. Johnson, Cleveland, July 31, 1886. H. Bethune, Sioux Falls, Dak., Aug. 28, 1888 .... . 9¾s F. S. Hewitt, Melbourne, (on grass), March 4, 1870.

120 yards—11½s. G. Seward, Ealing, May 3, 1847. T. M. Malone of Ireland, Australia, Apr. 12,'88.

125 yards—12½s. M. K. Kettleman, Pittsburg, Pa. Aug. 18, 1884.

140 yards—13½s. H. Hutchens, Lillie Bridge, June 8, 1885.

150 yards—14½s. H. Hutchens, Sydney, Australia, March 2, 1887.....14 3-5s. G. Smith of Pittsburg, Youngstown, O , Aug. 7, 1886.

200 yards—19½s. J. Applett. Parkes, March 4, 1876.....19 4-5s. R. F. Watson, West Maitland, May 22, 1875.

220 yards—21¾s. B. R. Day, Manchester, Eng., 1908.....21 4-5s. H. Hutchens, Lillie Bridge, May 11, 1885.

250 yards—25¼s. H. Hutchens, Botany, Australia, Jan 24, 1887.

300 yards—30s. H. Hutchens, Edinburgh, Jan. 2, 1884.

400 yards—45s. T Brian, Doncaster Road, Feb 18, 1841.

440 yards—48¼s. R. Buttery, Gateshead, Oct. 4,'73.

500 yards—59s. J. Powers, Boston, Mass , Sept. 5, 1881 ... .1m ¾s G. Walsh, Manchester, April 13, 1872.

600 yards—1m. 13s. J. Nuttall, Manchester, Feb. 20, 1864.

Professional Running—continued.

700 yards—1m. 29s. J. Pudney (on the road), Slough, April 7, 1856.

880 yards—1m. 53½s. F. Hewitt, Sydney, N. S. W., Sept. 21, 1871.....1m. 55¾s. E. C. Bredin, London, Eng., Aug. 9, 1897.

1 mile—4m. 12¾s. W. G. George, Lillie Bridge, Aug. 28, 1886.....4m. 15 1-5s. Geo. Tincler, Worcester, Mass., Aug. 24, 1897.

1½ miles—6m. 43½s. W. Cummings, Preston, April 17, 1880.

2 miles—9m. 11½s. W. Lang, Manchester, Aug. 1, 1868.

2½ miles—12m. 22 3-5s. T. Conneff, Franklin Falls, N. H , Aug. 7, 1897. (Am competition).

3 miles—14m. 19½s. P. Cannon of Stirling, Govan, May 14, 1888.

5 miles—24m. 4cs. Jack White, Hackney Wick, May 1, 1863.....25m. 53½s. G Hazael, New York, July 30, 1881.

10 miles—51m. 6 3-5s. W. Cummings, Lillie Bridge, Sept. 28, 1885.....52m. 10 1-5s. W. Steele, New York, May 19 1883.

15 miles—1h. 22m. J. Howitt, Islington, March 22, 1852.

20 miles—1h. 54m. P. Byrnes, Halifax, N. S., Oct. 4, 1879.

25 miles—2h. 36m. 34s. G. Mason, England, Mar. 14, 1881.

50 miles—5h. 55m. 4½s. G. Cartwright, England, Feb. 21, 1887.

100 miles—13h. 26m. 30s. C. Rowell, New York, Feb. 27, 1882.

200 miles—35h. 9m. 28s. C. Rowell, New York, Feb. 28, 1882.

500 miles—109h. 18m. 20s. P. Fitzgerald, New York, May 3, 1884.

WORLD'S AMATEUR HURDLES.

40 yards—3 hurdles, 3 ft. 6 in. high, 5 4-5s., T. P. Curtis, Boston, Mass., Mar. 14. 1896.

45 yards—3 hurdles, 2 ft. 6 in. high, 5 3-5s., F. B. Scheuber, Boston, Mass., Mar. 18, 1899; 5 3 5s., F. B. Scheuber, Boston, Mass., Mar. 16, 1901. 4 hurdles, 2 ft. 6 in. high, 5 4-5s.. F. B Scheuber, Boston. Mass., Feb. 16, 1901. 3 hurdles, 3 ft. 6 in. high, 6s., J. W. Mayhew, Boston, Mar. 4, 1905.

50 yards—4 hurdles, 3 ft. 6 in. high, 7s., M. S. Catlin, Chicago, Feb. 20, 1904. 4 hurdles, 2 ft. 6 in. high, 6 4 5s., Walter Steffens, Chicago, Feb. 27, 1904.

60 yards—5 hurdles. 2 ft. 6 in. high, 8 1-5s., A. A. Jordan, New York City, Oct. 9, 1887, 5 hurdles, 3 ft. 6 in. high, 8 1-5s., S. C. Northridge, New York City, Feb. 9, 1907.

70 yards—5 hurdles, 3 ft. 6 in. high, 9 1-5s., S. Chase, Boston, Mass , Mar. 10, 1894. 2 ft. 6 in. high, 8 3-5s., L. G. Blackmer, New York City, Feb. 28, 1903.

75 yards—6 hurdles, 2 ft. 6 in. high, 10 4-5s., H. H. Baxter, Rutland, Vt., Aug. 19, 1884. 6 hurdles, 3 ft. 6 in. high, 9 4-5s., F. W. Schule, Milwaukee, Mar. 5, 1904.

80 yards, 6 hurdles, 3 ft. high, 12s., M. W. Ford, New York City, Mar. 13, 1886. 7 hurdles, 2 ft. 6 in. high, 10½s., A. A. Jordan, New York City, Oct. 9, 1887. 7 hurdles, 3 ft. 6 in. high, 11¼s., A. A. Jordan, New York City, Oct. 9, 1887.

100 yards—10 hurdles, 3 ft. high, 16¼s., A. L. Gillett, Amherst, Mass., October 26, 1878. 10 hurdles, 2 ft. 6 in. high, 12 1-5s., S. C. Northridge, Brooklyn, N. Y., Mar. 30, 1907.

120 yards—10 hurdles, 2 ft. 6 in. high, 14 3-5s., A.

Amateur Hurdling—continued.

F. Copeland, New York City, Oct. 20, 1888, 10 hurdles, 3 ft. 6 in. high, 15 1-5s.. A. C. Kraenzlein, Chicago, June 18, 1898; A. B. Shaw, Philadelphia, Pa., May 30, 1908.

200 yards—10 hurdles, 3 ft. 6 in. high, 26 3-5s., F. C. Puffer, Boston, Mass., April 12. 1890. 12 hurdles, 2 ft. 6 in. high, 30 4-5s., A. A. Jordan, New York City, Nov. 21, 1888.

220 yards—10 hurdles, 2 ft. 6 in. high, 23 3-5s., A. C. Kraenzlein, New York City, May 28, 1898. 10 hurdles, 3 ft. high, 28 4-5s., C. T. Wiegand, Brooklyn, N. Y., July 10, 1886. 10 hurdles, 3 ft. 6 in. high, 27 3-5s., J. J. Eller, New York City, Nov. 9, 1908. 12 hurdles, 2 ft. 6 in. high. 40s.. H. E. Kane, Brooklyn, N. Y.. May 28, 1879.

300 yards—10 hurdles, 2 ft 6 in. high, 36 2-5s., H. L. Hillman, Jr., New York City, Nov. 10, 1906.

440 yards—10 hurdles, 2 ft. 6 in. high, 54 3-5s., H. L. Hillman, Travers Island, N. Y., Oct. 1, 1904.

AMATEUR JUMPING, VAULTING, ETC.

Standing High Jump (without weights)—5 ft. 5¼ in., Ray C. Ewry, Buffalo, N Y., Sept. 7, 1901.

Running High Jump (without weights)—6 ft 5 5-8 in., M. F. Sweeney, New York City, Sept. 21, 1895.

One Standing Long Jump (without weights)—11 ft. 4 7-8 in., Ray C. Ewry, St. Louis, Aug. 29, 1904.

One Standing Long Jump (with weights)—12 ft. 9½ in., L. Hellwig, Williamsburg, L. I., Nov. 20, 1884.

One Standing Long Jump, backwards (with weights)—9 ft., J. J. Carpenter, Ann Arbor, Mich., Nov. 8, 1884.

Amateur Jumping, Vaulting, etc.—continued.

Two Standing Long Jumps (with weights)—24 ft., J. E. Payne, Cleveland, Ohio, Feb. 2, 1895.

Three Standing Jumps—35 ft 8¾ in.. Ray C. Ewry, New York City, Sept. 7, 1903.

Three Standing Long Jumps (with weights)—35 ft. 9 in., W. S. Lawton. San Francisco, Cal., May 13, 1876.

Nine Standing Long Jumps (without weights)—100 ft. 4 in., M. W. Ford, New York City, June 7, 1885.

Ten Standing Long Jumps (without weights)—116 ft. 3½ in., Dr. B. F. Mulligan, New York, Sept. 1, 1902.

Standing Hop, Step and Jump (without weights)—30 ft. 3 in. J. Cosgrove, Albany, N. Y., April 25, 1894.

Standing Hop, Step and Jump (with weights)—31 ft. 7 in., W. W. Butler, Oak Island Grove, Mass., June 18, 1886.

Standing Jump, Step and Jump (without weights)—31 ft. 10 in., M. W. Ford, Brooklyn, N. Y., July 18, 1886.

Pole Long Jump—27 ft. 7¼ in., William Baird, Philadelphia, Pa., Dec. 30, 1901.

Pole High Vault—12 ft. 9½ in., W. R. Dray, Danbury, Conn., 1908.

Hitch and Kick—7 ft. 11½ in., by T. B Fogg, Nashville, June 7, 1881.

Running High Kick—9 ft 8 in., C. C. Lee, New Haven, Mar. 19, 1887.

Double Kick—8 ft. 1¾ in., by F. C. Crane, Aurora Ill., Dec. 30, 1901.

SUBSCRIBE to the only Sporting Weekly worthy the name, **The Police Gazette,** per year **$4**

PROFESSIONAL JUMPING RECORDS.

Standing High Jump—5 ft. 8½ in., with weights, T. F. Kearney, Oak Island, Mass , July 25, 1889. .....6 ft., with ankles bound together, Joseph Darby, England, June 13, 1892.

Standing High Jump (with weights)—6 ft. 3 in., at the third stand jump, by J. Darby, England, Nov. 6, 1891.

Standing Wide Jump (with weights)—14 ft. 9 in., by J. Darby, England, Sept. 19, 1890..... 14 ft. 5 in., by G. W. Hamilton, America..... 12 ft. 2½ in. (without weights), by J. Darby, England, Oct. 24, 1889.

Standing Back Jump—12 ft. 11 in., by J. Darby, England, Sept. 14, 1891.....12 ft., by P. J. Griffin, Hartford, Conn.

Three Standing Jumps (with weights)—41 ft. 7 in., by J. Darby, London, England, Oct. 14, 1888.

Running High Jump (with weights)—6 ft. 5½ in., by J. Darby, England, Feb. 5, 1892.....6 ft. 5 in. by Michael Conroy, Australia, Dec. 26, 1891.

Running High Jump (from a wooden block)—6 ft., by F. Theobald, England, Sept. 1, 1851.

Running Broad Jump—22 ft. 8 in., Louis Guertin, Boston, Mass., Aug. 29, 1903.

Running Wide Jump (with weights)—29 ft. 7 in., by J. Howard, England, May 8, 1854 (used 5 lb. dumbbells), taking off from a block of wood, 2 ft. long, 1 ft. wide, wedge shaped, 3 in. thick and raised 4 in.....25 ft. 7½ in. (without weights), by M. M. Roseingrave, N S. W., Oct. 5, 1896.

Pole Jump—10 ft. 10½ in., by G. Musgrove England, 1866.....10 ft. 9 in., by D. Anderson, England, Aug. 6, 1870.

Professional Jumping—continued.

Standing Hop, Step and Jump—32 ft. 6 in., by E. A. Johnson, Canada, July 1, 1881.

Standing Hop, Step and Jump (with weights)—40 ft. 2 in., by D. Anderson, England, 1865.

Standing Two Hops and Jump (with weights)—36 ft. 10 in, by Charles Matthews, Salford, Eng., Aug. 2. 1905.

Standing Hop and Jump (with weights)—24 ft. 7 in., by Charles Matthews, Salford, Eng., Aug. 2, 1905.

Three Standing Jumps (without weights)—34 ft. 6½ in., James Wynford, Salford, Eng., Aug. 2, 1905.

Running Hop, Step and Jump—49 ft. 8½ in, by J. B. Connelly, Williamsbridge, N. Y., Sept. 19, 1896.

PUTTING THE SHOT.

8 lb. shot, 67 ft. 7 in., Ralph Rose, Travers Island, N. Y., Sept. 14, 1907.

12 lb. shot, 57 ft. 3 in, Ralph Rose, New York, Aug. 29, 1908.

14 lb. shot, 51 ft. 6¾ in., Ralph Rose, Travers Island, N. Y., Sept. 14, 1907.

14 lb. shot, unlimited run and follow, 65 ft. 4 4-5 in. Georgantes Greece, May 1, 1906.

16 lb. shot, 49 ft. 10 in., Ralph Rose, New York, Sept. 7, 1908.

18 lb. shot, 40 ft. 9½ in., Ralph Rose, Travers Island, N. Y., Sept. 14, 1907.

21 lb. shot, 40 ft. 3⅜ in., Ralph Rose, Travers Island, N. Y., Sept. 14, 1907.

24 lb. shot, 38 ft. 2¾ in., Ralph Rose, New York, Dec. 30, 1904.

Putting the Shot—continued.

28 lb. shot, 34 ft. 5¾ in., Ralph Rose, Travers Island, N. Y., Sept. 14, 1907.

42 lb. shot, 26 ft. 8½ in., John Mitchell, Celtic Park, Long Island, N. Y., Sept. 7, 1903....With follow, 28 ft. 5 in., Barrett Balesbridge, Dublin, Ireland, 1906.

28 lb. weight, 36 ft. 3 in. Dennis Horgan, Travers Island, N. Y., Sept. 29, 1906.

56 lb. weight (throwing) unlimited run and follow 43 ft. 5 in., John Flanagan, Celtic Park, Long Island, N. Y., August 26, 1906. From stand without follow, 38 ft. 8 in., John Flanagan, Norfolk, Va., Sept. 7, 1907. For height, 15 ft. 6⅞ in., J. S. Mitchell, Bergen Point, N. J., Sept. 6, 1897.

HAMMER THROWING.

12 lb. hammer, handle included, one hand—175 ft. John J. Flanagan, Newport, R. I., Sept. 11, 1902.....187 ft. 9 in., T. L. Shevlin, Lawrenceville, May 31, 1902.

16 lb. hammer, handle included (9 ft. circle), 179 ft. 6¾ in., John Flanagan, New York, Aug. 30, 1908....(7 ft. circle) 167 ft. 8 in. J. Flanagan (amateur), New York City, Sept. 23, 1899....172 ft. 11 in., John Flanagan, Celtic Park, L. I., July 31, 1904.....(9 ft. circle) 164 ft. 3 in., M. P. McGrath, Kansas City, Mo., Sept. 29, 1907.

21 lb. hammer, seven foot circle, 3 ft. 10 in. handle —129 ft. 10 in. Thomas Carroll (professional), San Francisco, Cal., July 22, 1897.....109 ft. 1¼ in., B. F. Sherman (amateur), Boston, Mass., June 17, 1908.

THROWING THE DISCUS.

Throwing the Discus, free style, from 7 ft circle—136 ft. 10 in., M. J. Sheridan (amateur), Long Island City, June 23, 1907.

Throwing the Discus, Greek style—124 ft. 8 in., M. J. Sheridan (amateur), London, Eng., July 26, 1908.

LIFTING BAR BELL.

313 7-10 lbs., Tofolos, of Greece, Athens, Greece, May 1, 1906.

AMATEUR ATHLETIC CHAMPIONSHIPS, 1908.

100 YARDS.

America—W. F. Hamilton, Chicago, 10 1-5s.
Canada—C. G. Eckman, Brooklyn, 10 2-5s.
England—R Kerr, America, 10 sec.

220 YARDS.

America—W. F. Keating, New York, 22 2-5s.
Canada—F. L. Lukeman, Montreal, 22 2-5s.
England—R. Kerr, America, 22 2-5s.

440 YARDS.

America—H. L. Hillman, New York, 49 3-5s.
Canada—H. L. Hillman, New York, 49 4-5s.
England—W. Halswelle, England, 49 2-5s.

880 YARDS.

America—M. W. Sheppard, 1m. 55 3-5s.
Canada—M. W. Sheppard, 1m. 55 3-5s.
England—T. H. Just, England, 1m. 58 1-5s.

ONE MILE.

America—H. L. Trube, New York, 4m. 25s.
Canada—H. L. Trube, New York, 4m. 28 2-5s.
England—H. A. Wilson, England, 4m. 20 1-5s.

FIVE MILES.

America—F. G Bellairs, New York, 26m. 14 4-5s.
Canada—F. G. Bellairs, New York, 25m. 31 4-5s.

Amateur Athletic Championships—continued.

TEN MILES.

America—John Eisele, 53m. 16 1-5s.

120-YARD HURDLE.

America—A. B. Shaw, Chicago, 15 1-5s.
Canada—F. L. Lukeman, Montreal, 16 2-5s.
England—J. Duneker, England, 16 1-5s.

220-YARD HURDLE.

America—J. J. Eller, New York, 24 4-5s.

PUTTING 16-LB. SHOT.

America—Ralph Rose, San Francisco, 49 ft. ½ in.
Canada—S. P. Gillies, New York, 39 ft. 9½ in.
England—D. Horgan, America, 44 ft. 7 in.

THROWING 16-LB. HAMMER.

America—M. J. McGrath, New York, 173 ft.
Canada—M. J. McGrath, New York, 167 ft. 1 in.
England—S. P. Gilli s, America, 164 ft. ⅜ in.

RUNNING HIGH JUMP.

America—H. F. Porter, New York, 5 ft. 11¼ in.
Canada—H. F. Porter, New York, 5 ft. 11 in.
England—Con Leahy, Ireland, 5 ft. 11 in.

POLE VAULT.

America—W. Hapeny, Montreal, 11 ft. 9 in.
England—E. R. Archibold, England, 12 ft.

RUNNING BROAD JUMP.

America—Platt Adams, New York, 21 ft. 6½ in.
Canada—F. L. Lukeman, Montreal, 23 ft. 1¾ in.
England—W. H. Bladen, England, 22 ft. 3½ in.

THROWING THE DISCUS.

America—M. T. Horr, New York, 132 ft. 9 in.
Canada—M. J. McGrath, New York, 117 ft. 7¼ in.

THROWING 56-LB. WEIGHT.

America—J. J. Flanagan, New York, 37 ft. 1¼ in.
Canada—M. J. McGrath, New York, 35 ft. 11 in.

2-MILE WALK.

England—T. E. Larner, England, 13m. 58 2-5s.

INDOOR ATHLETIC CHAMPIONS, 1908.

60 yards—R. Claughen, Irish-American A. C., 6 3-5s.
75 yards—R. Claughen, Irish-American A. C., 7 4-5s.
150 yards—John J. Eller, Irish-American A. C , 16s.
300 yards—L. B. Dorland, Pastime A. C., 33 2-5s.
600 yards—M. W. Sheppard, Irish-American A. C., 1m. 14 4-5s.
1,000 yards—H. Gissing, New York, 2m 20s.
2-mile run—M. J. Driscoll, Mercury A. C., 9m. 28 3-5s.
5-mile run—T. Collins, Irish-American A. C., 25m. 19 2-5s.
1-mile walk—S. Liebgold, Pastime A. C., 7m. 17 4-5s.
3-mile walk—S. Liebgold, Pastime A. C., 24m. 10s.
220 yards hurdle—J. J. Eller, Irish-American A. C , 28 2-5s.
300 yards hurdle—J. J. Eller, Irish-American A. C., 37 2-5s.
Throwing 56-lb. weight for height—P. McDonald, New York A. C., 16 ft. ⅝ in.
Standing broad jump—Platt Adams, New York A. C., 10 ft. 6 in.
Running high jump—H. F. Porter, Irish-American A. C., 6 ft.
Putting 8-lb. shot—Martin J. Sheridan, Irish-American A. C., 61 ft. 6½ in.
Running hop, step and jump—P. Adams, New York A. C., 45 ft. 4 in.
Pole vault for distance—W. A. McLeod, Irish-American A. C., 26 ft. 9 1-8 in
Putting 12-lb. shot—W. Coe, Boston A. A., 34 ft. 11½ in.

CHAMPION BELLE GORDON.
Author Police Gazette Book, "Physical Culture for Women."

Indoor Champions—continued.

Standing high jump—J. A. Biller, Brooklyn Y. M. C. A., 4 ft. 11 in.
Three standing broad jumps—S. C. Lawrence, Harvard A. A., 32 ft. 10 in.
Pole vault for height—C. Vesin, Princeton, 11 ft. 2 in.

OLYMPIC CHAMPIONS, 1908.

TRACK AND FIELD EVENTS.

100-m. run (109.3 yds.)—Walker, So. Africa, 10 4-5s.
200-m. run (218.6 yds.)—Kerr, Canada, 22 2-5s.
400-m. run (437.2 yds.)—Halswelle, United Kingdom, 50s.
800-m. run (874.4 yds.)—Sheppard, U. S., 1m. 52 4-5s.
1,500-m. run (1,639.5 yds.)—Sheppard, U. S., 4m. 3 2-5s.
110-m. hurdle (120.2 yds.)—Smithson, U. S., 15s.
400-m. hurdle (437.2 yds.)—Bacon, U. S., 55s.
3,200-m. steeplechase (3,497.6 yds.) — Russell, United Kingdom, 10m. 47 4-5s.
5-mile run—Voight, United Kingdom, 25m. 11 1-5s.
10-mile walk—Larner, United Kingdom, 1h. 15m. 57 2.5s. World's record.
Standing broad jump—Ewry, U. S., 10 ft. 11½ in.
Standing high jump—Ewry, U. S., 5 ft. 2 in.
Running broad jump—Irons, U. S., 24 ft. 6½ in.
Running high jump—Porter, U. S., 6 ft. 3 in.
Hop, step and jump—Ahearne, United Kingdom, 48 ft. 11¼ in.
Pole Vault—Gilbert and Cooke, U. S., 12 ft. 2 in.
Hammer throw—Flanagan, U. S , 170 ft. 4½ in.
Shotput—Rose, U. S., 46 ft. 7½ in.

Olympic Champions—continued.

Discus throw (free style)—Sheridan, U. S., 134 ft. 2 in.
Discus throw (Greek style)—Sheridan, U. S., 124 ft. 8 in.
Javelin throw (free style)—Lemming, Sweden, 178 ft. 7½ in.
Javelin throw (held in middle)—Lemming, Sweden, 179 ft. 10½ in.
3-mile team race—United Kingdom, 14m. 39 3-5s.
Relay race, 1,600 m. (1,749.8 yds.)—United States, 3m. 29 1-5s.
Tug of war—United Kingdom.
Marathon Race (about 26 miles)—Hayes, United States, 2h. 55m. 18s.
3,500-m. walk (5,825 yds.)—Larner, United Kingdom, 14m. 55s. World's record.

ATHLETIC ALL AROUND CHAMPION.

1905—Martin J. Sheridan, New York City.
1906—T. F. Keilly, Tipperary, Ireland.
1907—Martin J. Sheridan, New York City.
1908—J. L. Bredemus, Princeton University.

Rowing Records.

PROFESSIONAL AND AMATEUR.

SINGLE SCULLS.

¼ mile straightaway—57s. Edwin Hedley (amateur), Newark, N. J., July 11, 1891.
1 mile straightaway with tide—4m. 45s. Geo. Bubear, Thames River, Eng., April 23, 1894.

Rowing, Single Sculls—continued.

2 miles turn—13m. 21½s. James H. Riley (amateur , Saratoga, Aug. 9, 1876.

3 miles turn—19m. 30s. J. Gaudaur, in race with Ed. Hanlan, Calumet Lake, Pullman, Ill , May 30, 1887.....19m. 6s. J. G. Gaudaur, Austin, Tex., June 8, 1893.

4 miles turn—27m. 2s. James H. Riley and Edward Hanlan, dead heat, Barrie, Ontario 1879. .....27m. 57½s. Edward Hanlan, Ogdensburg, N. Y., July 18, 1883.

10 miles turn—1h. 23m. Joshua Ward, Poughkeepsie, N. Y., Nov. 5, 1860.

50 miles—8h. 55m. 20s. C. A. Barnard, near Chicago, Ill., May 12, 1877.

DOUBLE SCULLS.

1½ miles straightaway—7m. 59s. J. Buckley and W. O'Connell (amateurs), Lachine, Can., Aug. 21, 1882.

2 miles turn—12m. 16s. Charles E. Courtney and F. E. Yates, Saratoga, N. Y., Aug. 8, 1876.

3 miles turn—17m. 40s. George Bubear and W. T. Barry, Austin, Tex , Nov. 6, 1895.

PAIR OARS.

1½ miles straight—8m. 41s. J. H. Clegg and F. D. D. Standish (amateurs), Lachine, Can., Aug. 19, 1882.

2 miles straight—12m. 20¾s. J. H. Reilly and J. A. Kennedy (amateurs), Greenwood Lake, N. Y., Oct. 9, 1876.

5 miles turn—32m. 1s. John and Barney Biglin (professionals), Philadelphia, May 20, 1872.

FOUR OARS.

1½ miles straight—7m. 46¾s. Watkins, N Y., crew, at Detroit, Mich., Aug. 15, 1877.....

Rowing, Four Oars—continued.

8m. 33s. Iona crew, best time over the National Course, Schuylkill River, Philadelphia, June 25, 1887.

3 miles straight—15m. 37¼s. Argonauta Rowing Association (amateur), Kill von Kull, N. J.

3 miles turn—17m. 20½s. Geo. Bubear, W. T. Barry, W. Haines and J. Wingate, Austin, Tex., Nov. 7, 1895.

5 miles turn—30m. 44¾s. John, James and Bernard Biglin and Denny Leary, Harlem River, N. Y., Sept. 10, 1860.

SIX OARS.

3 miles straight—16m. 32 4-5s. Amherst University (amateurs), Springfield, Mass., July 24, 1872.

EIGHT OARS.

1 mile (with strong tide)—4m. 30½s. Malta Boat Club crew, Harlem River, N. Y., Sept. 2, 1901.

1½ miles straightaway (still water)—7m 33½s. Wachusett Boat Club crew, Saratoga Lake, July 17, 1895.....Best time over National Course, Schuylkill River, Philadelphia—6m. 40s. Cornell University, 1889.

2 miles straightaway—9m. 41s. Columbia College (Freshmen) crew, New London, Conn., June 24, 1891.

3 miles straight—15m. 25s. Yale University crew, New London, Ct., June 29, 1888.

AMATEUR OARSMEN OF AMERICA.

National Regatta—Connecticut River, Springfield, Mass., Aug. 14-15, 1908.

Intermediate Four-Oared Shells—Minnesota Boat Club, St. Paul, 9m. 37s.

Association Single Sculls—John O'Neill, Halifax, N S, 10m. 17 2-5s.

Amateur Championships—continued.

Senior Intermediate Four-Oared Straightaway—St. Mary's A. A., Halifax, N. S., 9m. 29s.
Intermediate Double Scull Shells—West Philadelphia B. C., 9m. 43 4-5s.
Senior Double Sculls — Springfield Boat Club, 9m. 28 1-5s.
Intermediate Eight-Oared Shells—Minnesota Boat Club, St. Paul, 8m. 42s.
Intermediate Pair Oar Shells—Nonpareil R. C., New York, 10m. 20s.
Senior Four-Oared Shells—Vesper B. C., Philadelphia, 8m. 58½s.
Intermediate Centipede Straightaway—Metropolitan Rowing Club, New York, 9m. 13 3-5s.
Intermediate Single Sculls--Carey Faulkner, Riverside B. C., Cambridge, Mass., 10m. 17s.
War Canoe Race—Dedham B. C., Dedham, Mass., 7m. 58s.
Championship Single Sculls — B. Greer, East Boston A. A., 9m. 53s , 10m. 8 3-5s.
Senior Four-Oared Shells—Vesper B. C., Philadelphia, 10m.
Senior Eight-Oared Shells—New York Athletic Club, 8m. 44s.

CANADIAN AMATEUR CHAMPIONSHIP.

Henley Regatta, St. Catharines, Ontario, October 8, 1908.

Junior Fours (Working Boats), S . Catharines R. C., 9m. 44s.
Junior Fours (140-Pound Class)—Argonaut R. C., Toronto, 9m. 12s.
Senior Fours—Winnipeg R. C. Crew No. 1, 9m. 10s.

Canadian Amateur Championships—continued

Intermediate Singles—Charles J. Sheehan, Mutual R. C., Buffalo, 10m. 40s.

Intermediate Doubles—Don R. C., Toronto, 9m. 40s.

Intermediate Fours—Argonaut R. C., Toronto, 9m. 11s.

Senior Singles—H. Jacobs, Don R. C., Toronto, 10m. 16s.

Senior Doubles—Don R. C., Toronto, 10m. 17s.

Senior Eights—Winnipeg R. C. No time taken.

HENLEY REGATTA.

Winners Diamond Sculls since 1891.

YEAR.	WINNER.		M. S.
1891	V. Nickalls.....	Oxford.....	——
1892	J. J. K. Ooms..	N.R.C.,Amsterd'm	10 09½
1893	Guy Nickalls...	Oxford.....	9 12
1894	Guy Nickalls...	Oxford.....	9 32
1895	R. Guinness....	Leander R. C.....	9 11
1896	R. Guinness....	Leander R. C.....	9 36
1897	E. H. Ten Eyck	Wachusett B. C .	8 35
1898	B. H. Howell...	Cambridge.....	8 29
1899	B. H. Howell...	Cambridge	8 06
1900	E.G.Hemmerde	Oxford.....	8 42
1901	C. V. Fox.....	Brigade Guards..	8 52
1902	F. S. Kelly.....	Oxford.....	8 59
1903	F. S. Kelly.....	Oxford.....	8 41
1904	L. F. Scholes...	Toronto, Ont.....	8 23
1905	F. S. Kelly.....	Oxford.....	8 10
1906	N T.Blackstaffe	Vesta R. C.....	8 35 3-5
1907	W. H Darrell..	Househ'd Brigade	9 24
1908	A.G.McCulloch	Oxford.....	8 23

HENLEY ROWING RECORDS.

Diamond Sculls, 1905—F. S. Kelly, Oxford. Time, 8:10.

Pair Shell, 1891—Lord Ampchill, Guy Nickalls, Leander Club. Time, 8:06.

Wyfold Cup, Four Shell, 1890—Kingston Boat Club. Time, 7:40.

Visitor's Cup, Four Shell, 1888—Trinity Hall, Cambridge. Time, 7:41.

Steward's Cup, Four Shell, 1897—Leander Club. Time, 7:30.

Thames Cup, Eight Shell, 1889—Christ Church, Oxford. Time, 7:16.

Ladies' Challenge Plate, Eight Shell, 1887—Trinity Hall, Cambridge. Time, 7:10.

Grand Challenge Cup, Eight Shell, 1891—Leander Club. Time, 6:51. 1897—New College, Oxford, Time, 6:51.

HARVARD-YALE ANNUAL RACE.

DATE.	WINNER.	TIME.
1891, June 26	Harvard	21.23
1892, July 1	Yale	20.48
1893, June 30	Yale	25.01½
1894, June 28	Yale	23.47
1895, June 28	Yale	21.30
1896, Yale 'Varsity crew went to England.		
1899, June 29	Harvard	20.52½
1900, June 28	Yale	21.12 4-5
1901, June 27	Yale	23.37
1902, June 26	Yale	20.20
1903, June 25	Yale	20.19 4-5
1904, June —	Yale	20.40½
1905, June 29	Yale	22.33 2-5
1906, June 28	Harvard	23.11
1907, June 27	Yale	21.10
1908, June 25	Harvard	24.10

INTERNATIONAL ROWING RACES.

1898—July 7, Henley-on-Thames, Royal Regatta, 1 5-16 miles, for "Diamond Sculls." Won by B. H. Howell (America), who defeated H. T. Blackstaffe (England) in 8:29, best time ever made on the course.

1901—July 3-4, Henley-on-Thames, Royal Regatta, 1 5-16 miles, Grand Challenge Cup, eights. University of Pennsylvania (America) defeated London Rowing Club (England) in 7:01 2 5; second heat, University of Pennsylvania defeated Thames Rowing Club in 7:22; third heat, Leander Rowing Club (England) defeated University of Pennsylvania in 7:04 4-5.

July 13, at Lake Killarney, Ireland, special match, 3 miles. University of Pennsylvania (America) defeated Dublin (Ireland) by thirty lengths in 16:19 4-5.

1902—July 8-10, Coronation Henley Regatta, "Diamond Sculls." Won by F. S. Kelly, Baliol College, Oxford (England), C. S. Titus (America) and L. Scholes (Canada). Time, 8:59. Grand Challenge Cup won by Third Trinity, Cambridge University (England), over Argonaut Rowing Club (Canada). Time, 7:17.

1904—July 4-7, Henley Regatta, "Diamond Sculls." Won by L. F. Scholes, Don Rowing Club (Toronto, Ont.), A. H. Cloutte 2; time, 8:23; which forms a new record for the course.

1905—July 3-4-5, Henley Royal Regatta. Grand Challenge Cup, eights. Vesper Boat Club (America) defeated Jesus College (Cambridge) Eight. Time, 7:12. Leander Boat Club (London) defeated Vesper Boat Club (America). Time, 6:58.

International Rowing Races—continued.

1906—International Eight Oared Match. Putney to Mortlake, Henley, England. Sept. 8. Cambridge defeated Harvard. Time, 19m. 18s.

1906—July 1-2-3. Henley Royal Regatta. Grand Challenge Cup, eights. Argonaut R. C. of Toronto, Canada, defeated First Trinity (Cambridge) 7:20 3-5. Trinity Hall (Cambridge) defeated Argonauts, 7:09. Final heat won by Club Nautique de Grand, of Belgium. Time, 7m. 9s.

Since 1906 no Americans have been entered in the Regatta at Henley, owing to the absurd definition of the amateur law, which barred all oarsmen who worked for a living.

OXFORD-CAMBRIDGE BOAT RACES.

Winners since 1895.

YEAR	DATE	WINNER	TIME
1895	Mar. 30	Oxford	20.50
1896	Mar. 28	Oxford	20.01
1897	Apr. 3	Oxford	19.12
1898	Mar. 26	Oxford	22.15
1899	Mar. 25	Cambridge	21.04
1900	Mar. 31	Cambridge	18.47
1901	Mar. 30	Oxford	22.31
1902	Mar. 22	Cambridge	19.09
1903	April 1	Cambridge	19.35
1904	Mar. 26	Cambridge	22.34
1905	Apr. 1	Oxford	20.35
1006	April 7	Cambridge	20.47
1907	March 16	Cambridge	20.26
1908	.....	Cambridge	19.19

INTERNATIONAL SCULLING.

Winners of the Professional Championship Matches since 1895.

YEAR.	WINNER.	LOSER.	DIST. m. y.	TIME. m. s.
1895.	C.W.Harding..	T. Sullivan.....	4 440..	22 59
1896.	J. Stansbury...	C. W. Harding.	4 440..	21 15
1896.	J. Gaudaur....	J. Stansbury....	4 440..	23 01
1897.	G. Towns.....	W. Barry.....	4 440..	22 34
1898.	W. Barry.....	G. Towns.....	4 440..	23 23
1898.	J. Gaudaur....	B. Johnson.....	3 ..	20 05 4-5
1900.	G. Towns.....	J. Wray.....	4 440..	22 31 3-5
1901.	G. Towns.....	J. Gaudaur†....	3 ..	20 32
1902.	Geo. Bubear ..	Wag Harding..	3 ..	20 31
1905.	J. Stansbury..	Geo. Towns ...	3 ..	20 35
1906.	Geo. Towns...	J. Stansbury...	†3 33 ..	19 53 1-5
1907	J. Webb.....	Chas. Towns..	†2 1560.	20 7
1908.	J. Webb.....	R. T. Ressider.	†2 1560.	20 56
1908.	Ernest Barry.	George Towns.	*4 440..	21 12 1-5

†Championship of the world.
*Championship of England.

American Skating.

Corrected to 1905 by National Amateur Skating Association. Accepted by Amateur Athletic Union.

100 yards—J. S. Johnson, Mar. 1, 1893. Time, 9 4-5s.

150 yards—G. D. Phillips, Jan. 27, 1883. Time, 15⅞s.

150 yards (with wind)—G D. Phillips, Dec. 26, 1885. Time, 14 1-5s.

200 yards—J. C. Hemment, Jan. 24, 1895. Time, 16 2-5s.

220 yards—Leroy A. See, Feb. 2, 1900. Time, 19 4-5s.

Skating Records—continued.

300 yards—G. D. Phillips, Dec. 30, 1883. Time, 31 2-5s.

440 yards—H. P. Mosher, Jan. 1, 1896. Time, 35 1-5s.

600 yards—O. Rudd, Mar. 5, 1893. Time, 55¼s.

880 yards—J. Neilson, Feb. 1, 1896. Time, 1m. 20 2-5s.

1320 yards—J. S. Johnson, Feb. 26, 1894. Time, 2m. 13s.

1 mile—J. Neilson, Feb. 2, 1895. Time, 2m. 36s.

1 mile (straightaway, wind)—Tim Donoghue, February, 1887. Time, 2m. 12 3-5s.

2 miles—O. Rudd, Jan. 25, 1895. Time, 5 m. 42 3-5s.

3 miles—J. F. Donoghue, Feb. 4, 1897. Time, 8m. 23s.

4 miles—J. Neilson and A. Schiebe, Feb 13, 1894. 12m. ½s.

5 miles—O. Rudd, Feb. 20, 1896. Time, 14m 24s.

10 miles—J. S. Johnson, Feb. 26, 1894. Time, 31m. 11 1-5s.

30 miles—J. F. Donoghue, Jan. 26, 1893. Time, 1h. 53m. 20s.

40 miles—J. F. Donoghue, Jan. 26, 1893. Time, 2h. 34m. 46s.

50 miles—J. F. Donoghue, Jan. 26, 1893. Time, 3h. 15m. 59 2-5s.

60 miles—J. F. Donoghue, Jan. 26, 1893. Time, 4h. 7m 3-5s.

70 miles—J. F. Donoghue, Jan. 26, 1893. Time, 4h. 55m. 15 3-5s.

80 miles—J. F. Donoghue, Jan. 26, 1893. Time, 5h. 41m. 55s.

90 miles—J. F. Donoghue, Jan. 26, 1893. Time, 6h. 25m 57 3-5s.

100 miles—J. F. Donoghue, Jan. 26, 1893. Time, 7h. 11m. 38 1-5s.

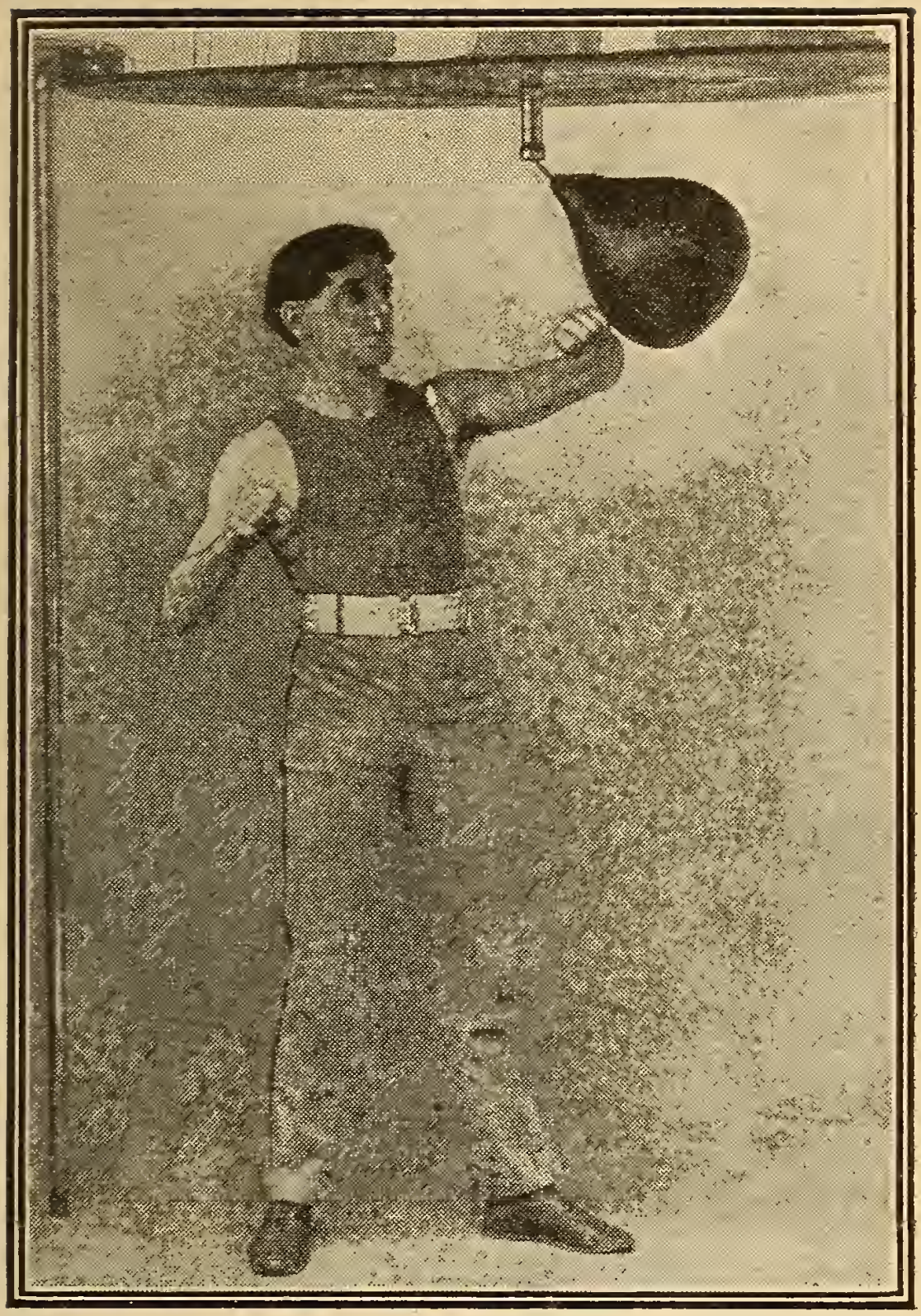

CHAMPION HARRY SEEBACK.

Skating Records—continued.

BEST METRE RECORDS.

500 metres (546.8 yards)—J. S. Johnson, Jan. 24, 1895. Time, 41 4-5s.

600 metres (656.17 yards)—Morris Wood, Feb. 13, 1904. Time, 59 3-5s.

1,000 metres (1,093.61 yards)—J. K. McCulloch, Feb. 10, 1897. Time, 1m. 47s.

1,500 metres (1,640.42 yards)—J. K. McCulloch, Feb. 6, 1897. Time, 2m. 40 4-5s.

5,000 metres (3 miles 188.06 vds.)—J. K. McCulloch, Feb. 10, 1897. Time, 9m. 25 2-5s.

INTERNATIONAL SKATING.

5,000 metres (3 miles, 188 6-10 yards)—Oelholm, Feb. 23. Time, 9m. 6 4-5s., Davos, Switzerland.

INTERCOLLEGIATE FOOTBALL CHAMPIONS.

1882	Yale
1883	Yale
1884	Yale
1885	Princeton
1886	Princeton
1887	Yale
1894	Yale
1895	Yale
1896	Princeton
1897	Yale
1898	Princeton
1899	Princeton
1900	Yale
1901	Harvard
1888	Yale
1889	Princeton
1890	Yale
1891	Yale
1892	Yale
1893	Princeton
1902	Yale
1903	Princeton
1904	Yale
1905	Yale
1906	Yale
1907	Yale
1908	Yale

Swimming Records.

By C. M. Daniels, N. Y. A. C.

DISTANCE	TURNS	TIME m.s.	DATE
25 yards		11 3-5	Dec. 1, 1906
50 yards		25 4-5	July 23, 1907
80 yards	2	43	Mar. 31. 1908
100 yards	3	55 2-5	Sept. 7, 1907
110 yards		1:08 1-5	July 20, 1907
120 yards	3	1:11 4-5	Sept. 5, 1907
120 yards	4	1:12 2-5	Mar. 13, 1907
150 yards	5	1:34 2-5	Mar. 13, 1907
150 yards		1:33	Sept. 10, 1907
200 yards	7	2:15 1-5	Jan. 12, 1907
220 yards	8	2:32 3-5	Mar. 16, 1907
250 yards	9	2:58 2-5	Feb 23, 1907
300 yards	11	3:38	Feb. 23, 1907
350 yards	13	4:18 4-5	Feb. 23, 1907
400 yards	15	4:59 3-5	Feb 23, 1907
440 yards	17	5:31 2-5	Feb. 23, 1907
450 yards	17	5:40 2-5	Feb. 23, 1907
500 yards	19	6:21 2-5	Feb. 23, 1907
550 yards	21	7:03 2-5	Feb. 23, 1907
600 yards	23	7:46 1-5	Feb. 23, 1907
650 yards	25	8:29	Feb. 23, 1907
660 yards	32	8:38 4-5	Feb. 23, 1907
700 yards	27	9:11 3-5	Feb. 23, 1907
750 yards	29	9:55 1-5	Feb. 23, 1907

BRIDGE AND WHIST with the rules of both games.
Sent to any address for Six 2-Cent stamps.

Swimming—continued.

800 yards	31	10:37 4-5	Feb. 23, 1907
850 yards	33	11:20 4-5	Feb. 23, 1907
880 yards	35	11:44 4-5	Feb. 23, 1907
900 yards	35	12:03	Feb. 23, 1907
950 yards	37	12:45 2-5	Feb. 23, 1907
1000 yards	49	13:20 3-5	Feb. 25, 1907
1100 yards	54	14:43	Feb. 25, 1907
1200 yards	59	16:05 4-5	Feb. 25, 1907
1300 yards	64	17:30	Feb. 25, 1907
1320 yards	65	17:45 4-5	Feb. 25, 1907
1500 yards	74	20:14	Feb. 25, 1907
1540 yards	76	20:47 1-5	Feb. 25, 1907
1600 yards	79	21:36 4-5	Feb. 25, 1907
1700 yards	84	22:57	Feb. 25, 1907
1 mile	87	23:40 3-5	Feb. 25, 1907

OPEN WATER.

100 yards, straightaway—1m., C. M. Daniels, St. Louis, Sept. 13, 1906.

200 yards, 1 turn across river—2m. 26 2-5s., C. M. Daniels, Lafayette, Pa., Aug. 17, 1906.

220 yards, 1 turn—2m. 40 3-5s., C. M. Daniels, Travers Island, N. Y., Sept. 19, 1908.

440 yards, 3 turns, salt water—5m. 54 1-5s., C. M. Daniels, Travers Island, N. Y., Sept. 19, 1908.

SWIMMING ON THE BACK.

75 yds, 2 turns—56 4-5s. C. A. Ruberl, New York Feb. 22, 1906.

100 yds. 2 turns—1m. 16 4-5s. Swimming on back. C. A. Ruberl, Philadelphia, Nov. 21, 1905.

110 yds, 4 turns—1m. 26s. Swimming on back. C. A. Ruberl, Chicago, March 22, 1906.

125 yds, 4 turns—1m. 41 3-5s. C. A. Ruberl, New York, Feb. 22, 1906.

Swimming—continued.

150 yds, 5 turns—2m. 3 2-5s. C. A. Ruberl, St. Louis, March 24, 1906.

BREAST STROKE.

200 yds, 9 turns—2m. 45 2-5s., A. M. Goersling, New York, Mar. 18, 1908.

PLUNGING.

1 min. limit—74 ft. New York, Mar. 21, 1908.

RELAY RACING.

200 yds—1m. 48 1-5s. New York A. C. team (Daniels, Kitching, Crane, Trubenbach) New York, Feb. 21, 1906.

300 yards—2m. 46 1-5s. Daniels, L. J. Goodwin, Crane, Turbenbach, Lawrence and V. De P. Goodwin, New York, Feb. 23, 1907.

TANK RECORDS.

50 yds.—24 3-5s. Aleck Wickham, Australia, Dec. 1907.

110 yds, 5 turns—1m. 3 2-5s. C. M. Daniels, Chicago, Ill., March 21, 1906.

110 yds, 5 turns—1m.6 4-5s. C. M. Daniels. Chicago, Ill., March 22, 1906.

330 yds, 14 turns—4m.25 2-5s. H.J.Handy, Chicago, Ill., Jan.1, 1906.

770 yds, 34 turns—11m.12 4-5s. H.J.Handy, Chicago, Ill., Jan. 1, 1906.

CLUB SWINGING by the Champions of the World. A Neat and Useful Exercise. 35 illustrations. Sent for Six 2-cent stamps. Write Police Gazette Office.

Baseball.

LEAGUE PENNANT WINNERS.

The winners of the National League pennant and their records from 1893 to 1908, inclusive:

YEAR.	CHAMPION CLUBS.	WON.	LOST.	PR. CT.
1893	Boston	86	44	.662
1894	Baltimore	89	39	.695
1895	Baltimore	87	43	.669
1896	Baltimore	90	39	.698
1897	Boston	93	39	.705
1898	Boston	102	47	.685
1899	Brooklyn	101	47	.682
1900	Brooklyn	82	54	.603
1901	Pittsburg	89	49	.645
1902	Pittsburg	103	36	.741
1903	Pittsburg	91	49	.650
1904	New York	106	47	.693
1905	New York	105	48	.686
1906	Chicago	116	36	.763
1907	Chicago	107	45	.704
1908	Chicago	98	55	.643

AMERICAN LEAGUE PENNANT WINNERS.

YEAR.	CHAMPIONS.	WON.	LOST.	PR. CT.
1900	Chicago	82	53	.607
1901	Chicago	83	53	.610
1902	Athletic	83	53	.610
1903	Boston	91	47	.659
1904	Boston	95	59	.617
1905	Athletic	92	56	.621
1906	Chicago	93	58	.616
1907	Detroit	92	58	.613
1908	Detroit	90	63	.588

STANDING OF THE CLUBS.

NATIONAL LEAGUE, 1908.

CLUBS.	Chicago	New York	Pittsburg	Philadelphia	Cincinnati	Boston	Brooklyn	St. Louis	Won	Per Cent.
Chicago	..	11	10	9	16	16	18	19	99	.643
New York	11	..	11	16	14	16	16	14	98	.636
Pittsburg	12	11	..	13	14	15	13	20	98	.636
Phila	13	6	9	..	12	12	17	14	83	.539
Cincinnati	6	8	8	10	..	14	16	17	73	.473
Boston	6	6	7	10	8	..	12	14	63	.409
Brooklyn	4	6	9	5	6	10	..	13	53	.344
St. Louis	3	8	2	8	11	8	9	..	49	.318
G'M'S LOST	55	56	56	71	81	91	101	105	..	....

AMERICAN LEAGUE, 1908.

CLUBS.	Detroit	Cleveland	Chicago	St. Louis	Boston	Philadelphia	Washington	New York	Won	Per Cent
Detroit	..	9	13	12	11	14	16	15	90	.588
Cleveland	13	..	14	11	12	16	8	16	90	.584
Chicago	9	8	..	11	16	13	15	16	88	.579
St. Louis	10	11	10	..	7	13	15	17	83	.547
Boston	11	10	6	15	..	10	11	12	75	.487
Phila	8	6	9	8	12	..	11	14	68	.444
W'hington	5	14	6	7	11	11	..	13	67	.441
New York	7	6	6	5	10	8	9	..	51	.331
G'M'S LOST	63	64	64	69	79	85	85	103	..	....

Baseball—continued.

BEST BATTING AVERAGES.

NATIONAL LEAGUE.

Name	Club	Games	Perct
Wagner	Pittsburg	142	.361
Donlin	New York	155	.322
Bransfield	Phila	154	.296
Zimmerman	Chicago	46	.295
Lobert	Cincinnati	154	.294
Doyle	New York	105	.294
Stem	Boston	20	.292
McCormick	New York	94	.289
Magee	Philadelphia	143	.287
Tttus	Philadelphia	150	.286

AMERICAN LEAGUE.

Cross	St. Louis	64	.341
Cobb	Detroit	150	.324
Delehanty	Washington	83	.317
Crawford	Detroit	152	.311
Gessler	Boston	128	.308
Thomas	Detroit	40	.307
Thielman	Clev. and Boston	14	.304
Hemphill	New York	142	.297
McIntyre	Detroit	151	.295
Rossman	Detroit	138	.294

Prof. Attila's Book—Five-pound Dumb-bell Exercises—the best muscle developer known to science. 34 illustrations. Mailed on receipt of Six 2-cent stamps.

WORLD'S CHAMPIONSHIP SERIES 1908.

Chicago Nationals and Detroit Americans.

First Game—At Detroit, Oct. 10. Chicago, 10; Detroit, 6.
Batteries—Reulbach, Overall, Brown and Kling for Chicago; Killian, Summers and Schmidt for Detroit.

Second Game—At Chicago, Oct. 11. Chicago, 6; Detroit, 1.
Batteries—Overall and Kling for Chicago; Donovan and Schmidt for Detroit.

Third Game—At Chicago, Oct. 12. Detroit, 8: Chicago, 3
Batteries—Mullin and Thomas for Detroit; Pfeister, Reulbach and Kling for Chicago.

Fourth Game—At Detroit, Oct. 13. Chicago, 3; Detroit, 0.
Batteries—Brown and Kling for Chicago; Summers, Winter and Schmidt for Detroit.

Fifth and Last Game—Detroit, Oct. 14. Chicago, 2; Detroit, 0.
Batteries—Overall and Kling for Chicago; Donovan and Schmidt for Detroit.

PREVIOUS SERIES FOR THE WORLD'S CHAMPIONSHIP.

1884	Providence	1890	Brooklyn
1885	Chicago	1903	Boston
1886	Chicago	1905	New York
1887	Detroit	1906	Americans
1888	New York	1907	Chicago
1889	New York	1908	Chicago

Bicycling.

AMATEUR RECORDS—UNPACED.

*¼ mile—M. L. Hurley, Vailsburg, July 27, 1902. Time, 23 2-5s.
*⅓ mile—W. S. Fenn, Hartford, Sept. 3, 1900. 33 4-5s.
*½ mile—M. L. Hurley, Providence, Aug. 13, 1902, Time, 57 1-5s.
*⅔mile—M. L. Hurley, Providence, July 1, 1901. Time, 1m. 18s.
*¾ mile—J. B. Hume, Salt Lake City, July 28, 1906. Time, 1m. 25 3-5s.
*1 mile—J. B. Hume, Salt Lake City, July 28, 1906. Time, 1m. 55 3-5s.
*2 miles—S. H. Wilcox, Salt Lake City, July 18, 1905. Time, 3m. 56 2-5s.
3 miles—A. Carter, Ogden, Aug. 3, 1905. 5m. 57 1-5s.
5 miles—S. H. Wilcox, Ogden, June 28, 1905. Time, 10m. 31 2-5s.
10 miles—J. P. Linley, New Haven, May 30, 1902. Time, 21m. 23s.
15 miles—G. H. Collett, New York City, May 30, 1900. Time, 35m. 32s.
20 miles—E. Stauder. New Haven, Aug. 5, 1900. Time 45m. 40 2-5s.
25 miles—Ed. W. Forrest, Vailsburg, July 28, 1901. Time, 1h. 39s.
50 miles—J. P. Jacobson, New York City, Aug. 25, 1899. Time, 2h. 5 min. 4-5s.
100 miles—W. Torrence, New York City, Aug. 25, 1899. Time, 4h. 57m. 24 2-5s.

* Made in handicap.

Pugilistic Records.

Corrected and Revised up to December 10, 1908.

KEY TO ABBREVIATIONS.

K—Knocked out opponent. **K by**—Knocked out by opponent. **W**—Won. **L**—Lost. **W-F**—Won on foul. **L-F**—Lost on foul. **No dc**—No decision given. **D**—Draw. **Exb**—Exhibition.

JIM JEFFRIES.

Born 1875, Carroll, O. Height, 6 ft. 1½ in. Heavyweight. Color, white.

1897: Knockout—T. Van Buskirk, 2 rds. Dick Baker, 9 rds. Draw—Gus Ruhlin, 20 rds. Joe Choynski, 20 rds.

1898: Won—Joe Goddard, 4 rds. Peter Jackson, 3 rds. Pete Everett, 3 rds. Tom Sharkey, 20 rds. Bob Armstrong, 10 rds.

1899: Knockout—Bob Fitzsimmons, 11 rds. Won—Tom Sharkey, 25 rds.

1900: Knockout—Jack Finnegan, 1 rd. Jim Corbett, 23 rds.

			Rds.
1901			
Sept 17—Hank Griffin.....	W	Los Angeles.	4
Sept. 24—Joe Kennedy.....	K	Los Angeles.	2
Nov. 15—Gus Ruhlin.....	W	San Fran.....	5
1902			
July 25—Bob Fitzsimmons	K	San Fran.....	8
Dec. 10—Jack Munroe....	L	Butte.....	4
1903			
Aug. 14—Jim Corbett.....	K	San Fran.....	10
1904			
Aug. 26—Jack Munroe.....	W	San Fran....	2

JOHN L. SULLIVAN.

Born Oct. 15, 1858, Boston, Mass. Height 5 ft. 10½ in. Heavyweight. Color, white.

1880: Knockout—George Rooke, 2 rds. J. Donaldson, 10 rds. Exhibition—Joe Goss, 3 rds.

1881: Won—Steve Taylor, 2 rds. John Flood, 8 rds. Knockout—Fred Crossley, 1 rd. James Dalton, 4 rds. Jack Burns, 2 rds.

1882: Won—Paddy Ryan, 9 rds. John McDermott, 3 rds. Knockout—Jimmy Elliott, 3 rds. Exhibition—Tug Collins, 4 rds. Joe Coburn.

1883: Won—Charlie Mitchell, 3 rds. Herbert A. Slade, 3 rds.

1884: Won—Fred Robinson, 3 rds. Geo. M. Robinson, 4 rds. Enos Phillips, 4 rds. John M Laflin, 3 rds. Alf Greenfield, 2 rds. Knockout—Al Marx, 1 rd. Dan Henry, 1 rd. William Fleming, 1 rd.

1885: Won—Alf Greenfield, 4 rds. Jack Burke, 5 rds. Dom. McCaffrey, 6 rds. Police Interfered—Paddy Ryan.

			Rds.
1886			
Sept. 18—Frank Herald.....	W	Alleghany...	2
Nov. 13—Paddy Ryan.....	K	San Fran .	3
Dec. 28—Duncan M'Donald	D	Denver, Col..	4
1887			
Jan. 18—Patsy Cardiff.....	D	Minneapolis.	6
1888			
Mar. 10—Charley Mitchell.	D	Chantilly, Fr..	39
1889			
July 8—Jake Kilrain	W	Richburg....	75
1892			
Sept 7—Jim Corbett.....	L	New Orleans.	21
1896			
Aug. 31—Tom Sharkey....	No dc	New York...	3

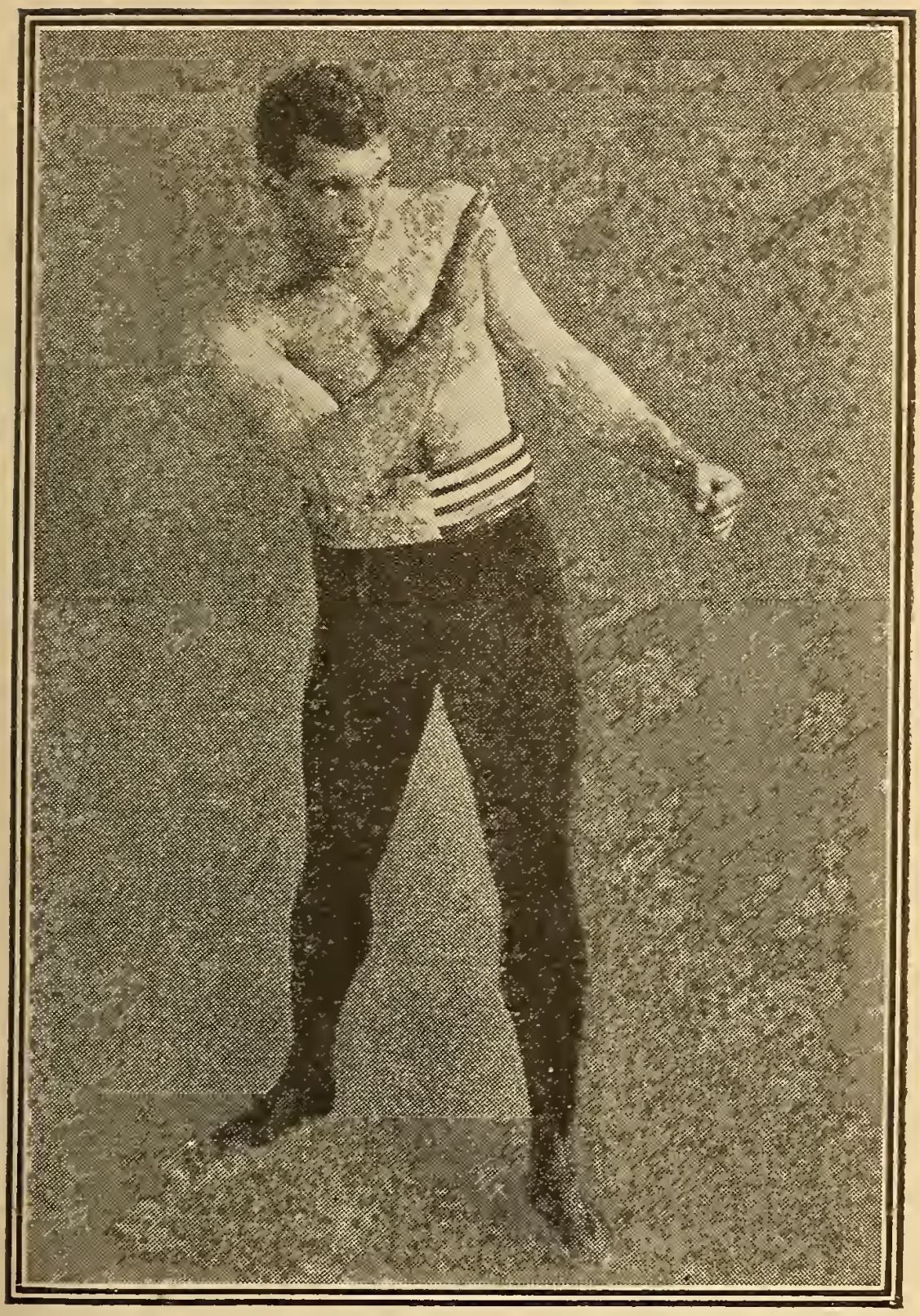

JAMES J. JEFFRIES.
Ex-Champion World's Heavyweight Boxer.

ROBERT FITZSIMMONS.

Born June 4, 1862, Elston, Cornwall, Eng.

1890: Won—Billy McCarthy, 9 rds. Knockout—Arthur Upham, 5 rds. Lost—Jim Hall, 4 rds.

1891: Won—Black Pearl, 4 rds. Knockout—Jack Dempsey, 13 rds. Abe Congle, 2 rds.

1892: Won—Peter Maher, 12 rds. Knockout—James Farrell, 2 rds. Joe Godfrey, 1 rd. Jerry Slattery, 2 rds. Millard Zender, 1 rd.

1893: Won—Jack Hickey, 3 rds. Knockout—Jim Hall, 4 rds. Phil Mayo, 2 rds. Warner, 1 rd.

1894: Knockout—Frank Kellar, 2 rds. Dan Creedon, 2 rds. Draw—Joe Choynski, 5 rds.

1896: Knockout—Peter Maher, 1 rd. No decision—Peter Maher, 3 rds. Lost-Foul—Tom Sharkey, 8 rds.

1897: Won—James J. Corbett, 14 rds.

1899: Knockout—Jeff Thorne, 1 rd.
Knocked out by—Jim Jeffries, 11 rds.

			Rds.
1900			
Mar. 27—Jim Daly.....	W	Philadelphia	1
Apr. 30—Ed. Dunkhorst....	K	Brooklyn....	2
Aug. 10—Gus Ruhlin	K	New York...	6
Aug. 24—Tom Sharkey	K	Coney Island	2
1902			
July 25—Jim Jeffries.....	K by	San Fran....	8
1903			
Sept. 30—Con Coughlin.....	K	Philadelphia	1
Oct. 14—Joe Grim.....	No dc	Philadelphia	6
Nov. 25—George Gardiner.	W	San Fran....	20
1904			
July 23—Phil Jack O'Brien.	No dc	Philadelphia.	6
1905			
Dec. 20—Phil Jack O'Brien.	L	San Fran....	13
1907			
July 17—Jack Johnson....	L	Philadelphia	2

JAMES J. CORBETT.

Born Sept. 1, 1866, San Francisco, Cal. Height, 6 ft. 1 in. Heavyweight. Color, white.

1886: Knockout—Billy Welch, 1 rd. Lost—Billy Welch, 4 rds.

1887: Draw—Jack Burke, 8 rds.

1888: Draw—Frank Glover, 3 rds.

1889: Won—Joe Choynski, 4 rds. Knockout—Joe Choynski, 27 rds. Draw—Dave Campbell, 10 rds. Police interfered—Joe Choynski, 4 rds.

1890: Won—Jake Kilrain, 6 rds. Dom. McCaffrey, 4 rds. Exhibition—Mike Donovan, 3 rds.

1891: Won—Ed. Kinney, 4 rds. Draw—Peter Jackson, 61 rds. Exhibition—John L. Sullivan, 4 rds. Jim Hall, 4 rds.

1892: Won—Bill Spillings, 1 rd. Bob Caffrey, 1 rd. John L. Sullivan, 21 rds. No decision—Joe Lannon.

1894: Knockout—Charlie Mitchell, 3 rds. Peter Courtney, 6 rds.

1896: Draw—Thomas Sharkey, 4 rds.

			Rds.
1897			
Mar. 17—Bob Fitzsimmons.	L	Carson	14
1898			
Nov. 22—Tom Sharkey....	L-F	New York....	9
1900			
May 11—Jim Jeffries	K by	Coney Island	23
Aug. 30—Kid McCoy.....	K	New York...	5
1903			
Aug. 14—Jim Jeffries.....	K by	San Fran....	10

JIM CORBETT'S Boxing Book is the Best. Price 10 cts., postage 3 cts. extra.

TOMMY BURNS.

(NOAH BRUSSO.)

Born, June 17, 1881, Hanover, Ontario. Height, 5 ft. 7 in.

1900: Knockout—Fred Thornton, twice, 5 rds. each.

1901: Knockout—Billy Walsh, 5 rds. Archie Steele, 2 rds. Ed Sholtreau, 1 rd. Billy Walsh, 6 rds. Dick Smith, 9 rds. Reddy Phillips, 9 rds. Jack O'Donnell, 8 rds. Won—Dick Smith, 10 rds. Tom McCune, 10 rds. Lost—Mike Schreck, 10 rds

1903				Rds.
.....—Jim O'Brien.....	W	Delray	10
Mar. 26—Dick Smith.....	K	Delray	2
Mar. 26—Reddy Phillips....	D	Delray	3
.....—Harry Peppers ...	K	Detroit.....	2
.....—Tom McCune.....	K	Detroit	7
.....—Jimmy Duggan...	K	Houghton...	9
Oct. 25—Billy Moore	W	Houghton...	10
.....—Jack Hammond ..	K	S. Marie.....	3
.....—Jack Butler.....	K	S. Marie.....	2
.....—Jack O'Donnell...	K	Evanston....	11
.....—Ben O'Grady	K	Detroit.....	3
.....—George Shrosbree	K	Chicago	5
Feb. 27 - Mike Schreck	D	Milwaukee..	6
.....—Tony Caponi ,....	D	Chicago.....	6
.....—Tony Caponi.....	W	Chicago	6
.....—Joe Wardinski....	K	Salt Lake....	1
Aug. 20—Cyclone Kelly....	K	Tacoma.....	4
Sept. 16—Billy Woods.....	D	Seattle.....	15
Oct. 7—Jack O'Brien.....	L	Milwaukee..	6
Dec. —Indian Joe.....	K	Ballard.....	6
1905			
Mar. 7—Jack Sullivan.....	D	Spokane.....	20
May 3—Dave Barry.....	W	Tacoma.....	20
June 7—Hugo Kelly.....	D	Detroit.....	10

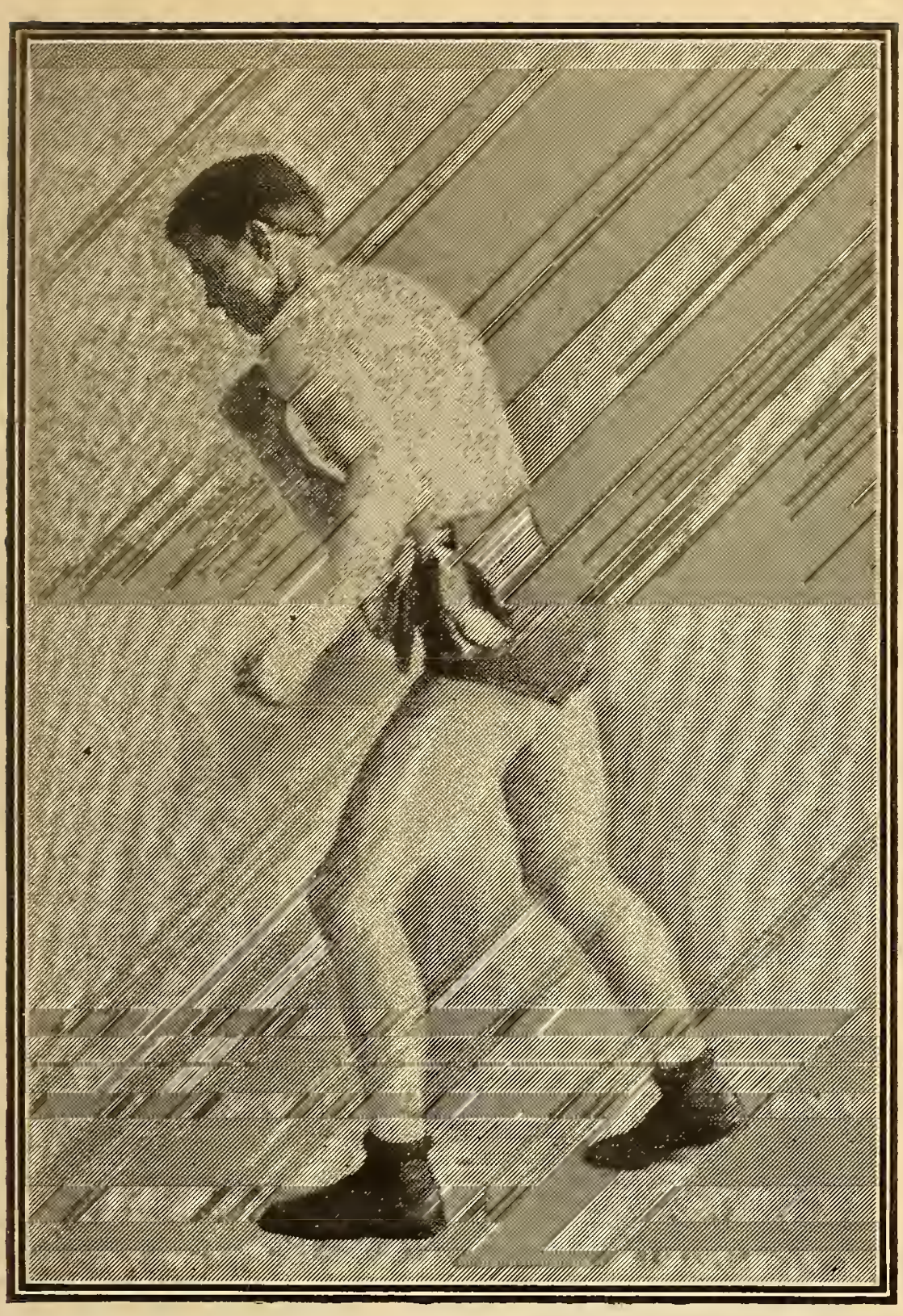

BATTLING NELSON, Lightweight Champion.

1905	Tommy Burns—continued.			Rds.
July 28	—Hugo Kelly.....	D	Los Angeles.	20
Aug. 31	—Dave Barry.....	K	San Fran....	20
Oct. 17	—Jack Sullivan.....	L	Los Angeles,	20
1906				
Feb. 23	—Marvin Hart	W	Los Angeles.	20
Mar. 28	—Jim O'Brien.....	K	San Diego...	1
Mar. 28	—Jim Walker.....	K	San Diego...	1
Oct. 2	—Jim Flynn.....	K	Los Angeles.	15
Nov. 28	—Phil. Jack O'Brien	D	Los Angeles	20
1907				
Jan 10	—Joe Grim.....	N	dc Philadelphia	3
May 8	—Jack O'Brien.....	W	Los Angeles	20
July 4	—Bill Squires.....	K	San Fran....	1
Dec. 2	—Gunner Moir.....	K	London	10
1908				
Feb. 10	—Jack Palmer.....	K	London	4
Mar. 17	—Jem Roche.....	K	Ireland.....	1
Apr. 18	—Jewey Smith.....	K	France	5
June 13	—Bill Squires.....	K	France	8
Aug. 24	—Bill Squires.....	K	Australia....	13
Sept. 2	—Bill Lang.....	K	Australia ...	6
	—Jack Johnson....		Australia....	

JACK JOHNSON.

Born Mar. 31, 1878, Galveston, Tex. Heavyweight.

1901: Knockout—Horace Miles, 3 rds. Won—John Lee, 15 rds. Charley Brooks, 2 rds. Jack McCormick, 7 rds. Jack McCormick, 7 rds. Draw—Klondyke, 20 rds.

1902				Rds.
Jan. 17	—Frank Childs.....	D	Chicago.....	6
.....	—Dan Murphy.....	K	.....	10
.....	—Ed Johnson.....	K	.....	4
Mar. 7	—Joe Kennedy.....	K	Oakland.....	4

1902	Jack Johnson—continued.			Rds.
Mar. 15	—Joe Kennedy.....	K	San Fran....	4
.....	—Bob White.....	W	.....	15
	—Jim Scanlan.....	W	.....	17
May 16	—Jack Jeffries.....	K	Los Angeles.	5
.....	—Klondyke.....	K	.....	13
.....	—Billy Stift.....	D	.....	10
June 20	—Hank Griffen.....	D	Los Angeles.	20
.....	—Hank Griffen	D	Los Angeles	15
.....	—Pete Everett.....	W	.....	20
Oct. 21	—Frank Childs.....	W	Los Angeles.	12
Oct. 31	—Geo. Gardiner....	W	San Fran....	20
Dec. 4	—Fred. Russell.....	W	Los Angeles.	6
1903				
Feb. 5	—Denver E. Martin.	W	Los Angeles.	20
Feb. 27	—Sam McVey.....	W	Los Angeles.	20
Apr. 16	—Sandy Ferguson..	W	Boston.....	10
May 11	—Joe Butler.....	K	Philadelphia.	3
July 31	—Sandy Ferguson..	No dc	Philadelphia.	6
Oct. 27	—Sam McVey.....	W	Los Angeles.	20
Dec. 11	—Sandy Ferguson..	W	Colma.....	20
1904				
Feb. 15	—Black Bill.....	No dc	Philadelphia.	6
Apr. 22	—Sam McVey.....	K	San Fran....	20
June 2	—Frank Childs.....	W	Chicago.....	6
Oct. 18	—Ed Martin.....	K	Los Angeles.	2
1905				
Mar. 28	—Marvin Hart.....	L	San Fran....	20
Apr. 25	—Jim Jeffords.....	K	Philadelphia.	4
May 2	—Black Bill.....	W	Philadelphia.	4
May 9	—Joe Jeannette....	No dc	Philadelphia.	3
May 9	—Walter Johnson..	K	Philadelphia.	3
June 26	—Jack Munroe.....	No dc	Philadelphia.	6
July 13	—Morris Harris....	K	Philadelphia.	1
July 13	—Black Bill.....	No dc	Philadelphia.	3
July 18	—Sandy Ferguson..	W-F	Chelsea.....	6
July 24	—Joe Grim.....	No dc	Philadelphia.	6

1905	Jack Johnson—continued.			Rds.
Nov. 25	—Joe Jeannette.....	L-F	Philadelphia.	2
Dec. 1	—Yg. Peter Jackson.	D	Baltimore....	12
Dec. 2	—Joe Jeannette.....	No dc	Philadelphia.	6
1906				
Mar. 14	—Joe Jeannette.....	W	Baltimore ...	15
Apr. 26	—Sam. Langford...	W	Chelsea	15
June 18	—Charley Haghey.	K	Gloucester ..	1
Sept. 3	—Billy Dunning....	D	Millinocket ..	10
Sept. 20	—Joe Jeannette.....	No dc	Philadelphia	6
Nov. 8	—Jim Jeffords	No dc	Philadelphia	6
Nov. 26	—Joe Jeannette.....	D	Portland.....	10
1907				
Feb. 19	—Peter Felix.....	K	Sidney, Aus.	1
July 17	—Bob Fltzsimmons.	W	Philadelphia	2
Aug. 28	—Charley Cutler...	K	Reading	1
Sept. 12	—Sailor Burke.....	No dc	Bridgeport..	6
Nov. 2	—Jim Flynn.....	K	Colma.....	11
1908				
July 31	—Ben Taylor.....	K	England.....	8
	—Tommy Burns...		Australia....	

JOE WALCOTT.

Born April 7, 1872, Barbadoes, West Indies. Height, 5 ft. 1½ in. Welterweight. Color, black.

1890: Knockout—Tom Powers, 2 rds.

1891: Won—J. Barrett, 1 rd. Alex. Clark, 3 rds. G. V. Meakin, 4 rds. Alex. Clark, 3 rds. Lost—Teddy Kelly, 3 rds.

1892: Won—T. Warren, 4 rds. Tom Powers, 3 rds. Joe Larg, 3 rds. Charley Jones, 3 rds. James Lyman, 4 rds. Jack Connors, 1 rd. Billy Harris, 2 rds. Knockout—J. J. Leahy, 3 rds. Draw—Frank Carey, 3 rds. Fred Morris, 4 rds. Andy Watson, 4 rds. Harry Tracey, 5 rds.

Joe Walcott—continued.

1893: Won—Paddy McGuiggan, 10 rds. Knockout—Jack Hall, 1 rd. Danny Russell, 2 rds. No decision—Harry Tracey, 1 rd. Lost—Mike Harris, 4 rds.

1894: Won—Tommy West, 3 rds. Frank Carpenter, 3 rds. Frank Neill, 3 rds. George Thomas, 1 rd. Billy Green, 2 rds. Knockout—Mike Welsh, 2 rds. Tom Tracey, 16 rds. Mike Harris, 6 rds. Dick O'Brien, 12 rds. Austin Gibbons, 4 rds. Shorty Ahern, 3 rds.

1895: Won—C. Chapman, 4 rds. Mick Dunn, 8 rds. Knockout—O'Brien, 1 rd. Draw—Billy Smith, 15 rds. Lost—Geo. Lavigne, 15 rds.

1896: Won—Jim Jackson, 4 rds. Scaldy Bill Quinn, 20 rds. Scaldy Bill Quinn, 17 rds. Knockout—Scott Collins, 7 rds. Draw—Tommy West, 19 rds.

1897: Won—George Green, 18 rds. Draw—Jim Watts, 4 rds. Tom Tracey, 6 rds. Tom Tracey, 6 rds. Lost—Tommy West, 20 rds. Kid Lavigne, 12 rds.

1898: Draw—Mys. Billy Smith, 25 rds. Kid McPartland, 8 rds. No decision—Tommy West, 6 rds. Lost—Mys. Billy Smith, 20 rds.

1899: Knockout—Aus. Jimmy Ryan, 14 rds. Billy Edwards, 13 rds. Jim Judge, 11 rds. Dan Creedon, 1 rd. Dick O'Brien, 14 rds. Jim Watts, 8 rds. Bobby Dobbs, 6 rds. Won—Charley Johnson, 11 rds. Harry Fisher, 11 rds. Dan Creedon, 20 rds. Dan Creedon, 6 rds. Dan Creedon, 20 rds.

1900: Knockout—Dick Moore, 4 rds. Billy Hanrahan, 12 rds. Won—Joe Choynski, 7 rds. Andy Walsh, 20 rds. Mys. Billy Smith, 25 rds. Won on foul—Mys. Billy Smith, 10 rds. No decision—Jack Bonner, 5 rds. Lost—Tommy West, 11 rds.

Joe Walcott—continued.

1901—Knockout—Chas. McKeever, 6 rds. Won—Jack Bonner, 15 rds. George Gardiner, 30 rds. Young Jackson, 20 rds. Jim Ferns, 5 rds. Lost on foul—Kid Carter, 19 rds. Knocked out by—Kid Carter, 7 rounds.

				Rds.
1902				
Jan. 13	Young P. Jackson	No dc	Phila	6
Feb. 14	Jimmy Handler	K	Phila	2
Mar. 13	Young P. Jackson	D	Baltimore	10
Mar. 15	Billy Stift	W	Chicago	6
Apr. 4	Fred Russell	D	Chicago	6
Apr. 11	Phil Jack O'Brien	No dc	Phila	6
Apr. 25	George Gardiner	L	San Fran	20
June 23	Tommy West	W	England	15
Oct. 7	George Cole	No dc	Phila	4
Oct. 9	Frank Childs	L	Chicago	3
1903				
Mar. 9	Mike Donovan	W	Pittsburg	10
Mar. 11	Charley Haghey	K	Boston	5
Mar. 18	George Cole	K	Pittsburg	4
Apr. 2	Billy Woods	D	Los Angeles	20
Apr. 15	Mike Donovan	W	Boston	10
Apr. 20	Phila. J. O'Brien	D	Boston	10
May 28	Mys. Billy Smith	W	Portland	4
June 18	Yg. Peter Jackson	D	Portland	20
July 3	Mose La Fontise	K	Butte	3
Aug. 13	Tom Carey	K	Boston	8
Sept. 11	Joe Grim	No dc	Philadelphia	6
Sept. 21	Tom Carey	K	Boston	5
Oct. 13	Kid Carter	W	Boston	15
Nov. 3	Kid Carter	W	Boston	15
Nov. 10	Sandy Ferguson	L	Boston	15
Dec. 29	Larry Temple	W	Boston	15
1904				
Jan. 18	Charley Haghey	K	New Bedford	3
Feb. 26	Black Bill	No dc	Philadelphia	6

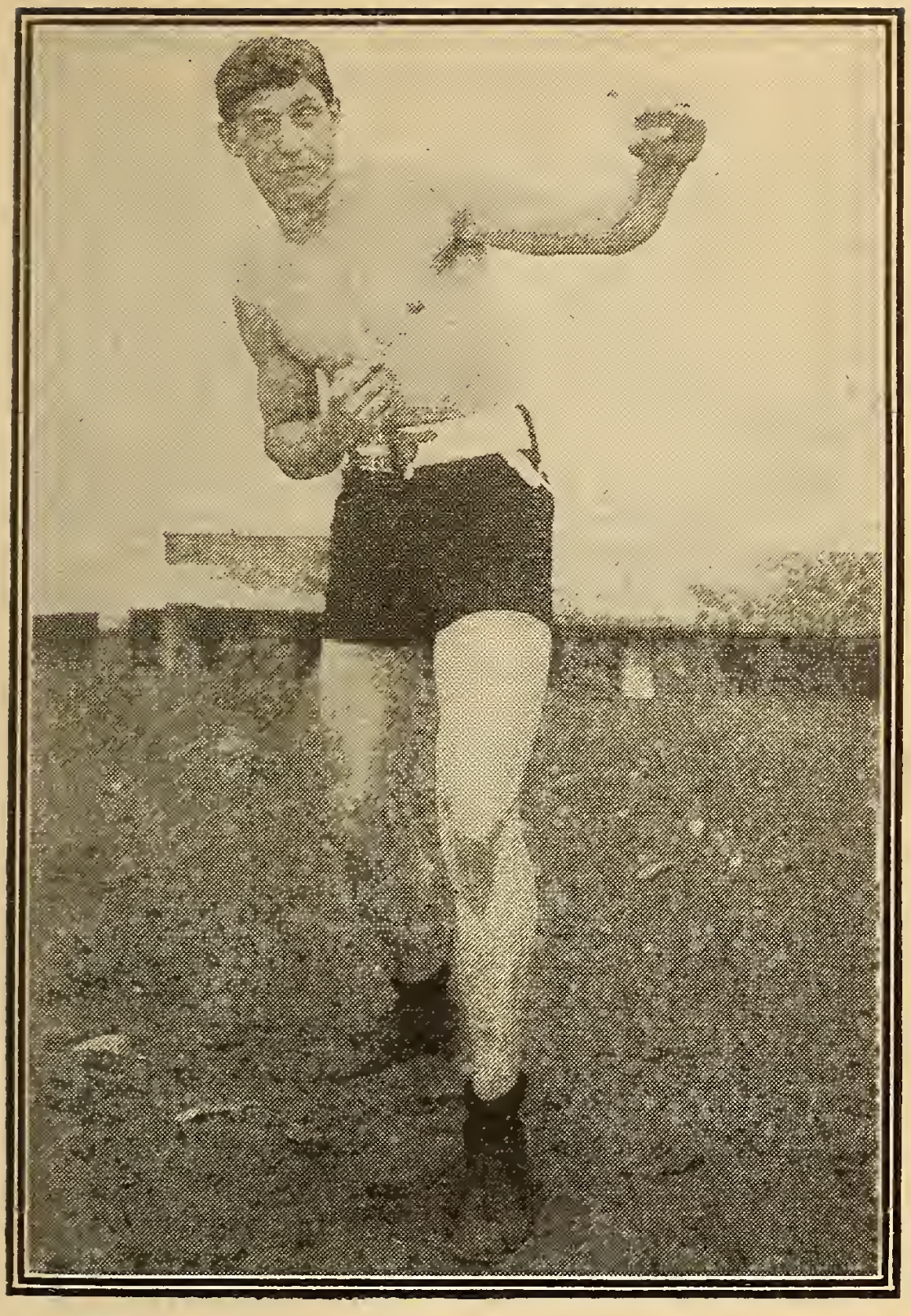

AL KAUFFMAN.

1904	Joe Walcott—continued.			Rds.
Apr. 29	Dixie Kid.....	L	San Fran.....	20
May 23	Sandy Ferguson..	D	Portland.....	10
June 10	Y. Peter Jackson..	K by	Baltimore....	4
June 23	Mike Donovan....	W	Baltimore....	5
July 1	Larry Temple....	D	Baltimore ...	10
Sept. 5	Sam Langford....	D	Manchester..	15
Sept. 10	Dave Holly.....	No dc	Philadelphia.	6
Sept. 30	Joe Gans.....	D	San Fran....	20
1906				
July 10	Jack Dougherty..	K	Chelsea	8
Sept. 30	Billy Rhodes.....	D	Kansas City	20
Oct. 16	Billy Mellody.....	L	Chelsea.....	15
Nov. 29	Billy Mellody.....	L	Chelsea.....	12
1907				
June 18	Mike Donovan...	L	Brazil.....	10
Oct. 17	Billy Payne.....	K	Rockland....	6
Oct. 24	Mike Donovan...	D	Lymansville.	15
Dec. 26	George Cole	No dc	Philadelphia	6
1908				
Jan. 7	Jimmy Gardner..	L	Boston	12
Jan. 14	George Cole	No dc	Troy	6
Jan. 16	Mike Donovan...	L	Montreal....	10
Jan. 30	Terry Martin.....	No dc	Philadelphia	6
Mar. 5	Mike Donovan...	D	Canandaigua	6
Apr. 3	Charley Hitte....	No dc	Schenectady.	6
June 11	Charley Kemp...	W	Springfield..	5
June 16	Mike Lansing....	W	Rochester...	6
June 19	Russell Van Horn	W	Columbus...	6
July 15	Jack Robinson...	No dc	New York...	6
Sept. 7	Bart Connolly....	No dc	Portland.....	6
Nov. 17	Larry Temple....	L	Boston.....	10
Nov. 18	Jack Robinson...	No dc	Easton.....	6

IF you want Athletic or Sporting Books write to the Police Gazette office for lists.

JOE GANS.

Born November 25, 1876, Baltimore, Md. Height, 5 ft. 6¼ in. Lightweight, Color, black.

1894: Won—John Ball, 6 rds. Jack McDonald, 7 rds. Johnny Van Heest, 9 rds. Dave Horn, 11 rds. Knockout—Dave Armstrong, 12 rds. Arthur Coates, 22 rds. Tommy Harden, 7 rds. George Evans, 3 rds. Dave Armstrong, 3 rds. Jack Daly, 11 rds. Dave Horn, 2 rds. Bud Brown, 10 rds.

1895: Won—Fred Sweigert, 10 rds. Sol English, 10 rds. Howard Wilson, 10 rds. Kentucky Rosebud, 7 rds. Kentucky Rosebud, 6 rds. Knockout—Frank Peabody, 3 rds. Benny Peterson, 17 rds. Joe Elliott, 6 rds. George Siddons, 7 rds. Draw—George Siddons, 20 rds. Young Griffo, 10 rds.

1896: Won—Howard Wilson, 8 rds. Tommy Butler, 12 rds. Jack Williams, 2 rds. Jack Ball, 4 rds. Jack Williams, 2 rds. Jerry Marshall, 20 rds. Knockout—Benny Peterson, 3 rds. Joe Elliott, 7 rds. Jimmy Kennard, 5 rds. Jimmy Watson, 9 rds. Chas. Rochette, 12 rds. Draw—Danny McBride, 20 rds. Lost—Dal Hawkins, 15 rds.

1897: Won—Mike Leonard, 20 rds. Stanton Abbott, 5 rds. Knockout—H. Wilson, 9 rds. Draw—Young Griffo, 15 rds.

1898: Knockout—Young Starlight, 3 rds. Young Smyrna, 15 rds. Tom Jackson, 3 rds. Won—Billy Young, 2 rds. Frank Garrard, 15 rds. Young Smyrna, 4 rds. Steve Crosby, 6 rds. Kid Roberson, 6 rds. Billy Ernst, 11 rds. Herman Miller, 4 rds. Kid McPartland, 20 rds. Jack Daly, 25 rds. No decision—Tommy Shortell, 6 rds.

Joe Gans—continued.

1899: Knockout—Young Smyrna, 2 rds. Eugene Bezenah, 10 rds. Won—Martin Judge, 20 rds. Jack Dobbs, 4 rds. Martin Judge, 12 rds. Spider Kelly, 25 rds. Martin Judge, 20 rds. Geo. McFadden, 25 rds. Steve Crosby, 6 rds. Kid Ashe, 15 rds. Won on foul—Billy Ernst, 10 rds. Draw—Geo. McFadden, 25 rds. Kid McPartland, 6 rds. Knocked out by—Geo. McFadden, 23 rds

1900: Knockout—Chicago Jack Daly, 5 rds. Dal Hawkins, 2 rds. Barney Furey, 9 rds. Whitey Lester, 4 rds. Dal Hawkins, 3 rds. Otto Sieloff, 9 rds. Kid Parker, 4 rds. Won—Spike Sullivan, 14 rds. Young Griffo, 8 rds. Joe Youngs, 10 rds. Spider Kelly, 8 rds. Draw—Geo. McFadden, 10 rds. No decision—Geo. McFadden, 6 rds. Lost—Frank Erne, 12 rds. Terry McGovern, 2 rds.

1901: Knockout—Bobby Dobbs, 7 rds. Joe Handler, 1 rd. Dan McConnell, 3 rds. Jack Hanlon, 2 rds. Billy Moore, 3 rds. Won—Martin Flaherty, 4 rds. Jack Donohue, 2 rds. Steve Crosby, 12 rds. Bobby Dobbs, 14 rds. Joe Youngs, 4 rds. Won on foul—Jack Daly, 6 rds. Draw—Steve Crosby, 20 rds. No decision—Harry Berger, 6 rds. Kid Thomas, 6 rds.

1902			Rds.
Jan. 3—Tom Broderick...	K	Baltimore....	6
Jan. 6—Eddie Connolly...	W	Phila.....	5
Feb. 17—Geo. McFadden..	No dc	Phila.....	6
Mar. 27—Jack Bennett.....	K	Baltimore ...	5
May 12—Frank Erne.....	K	Fort Erie....	1
June 27—Geo. McFadden..	W	San Fran....	3
July 24—Rufe Turner.....	K	Oakland.....	15
Sept. 17—Gus Gardner.....	K	Baltimore ...	5
Sept. 22—Jack Bennett.....	K	Phila	2
Oct. 13—Kid McPartland..	K	Fort Er e....	5

1902	Joe Gans—continued.			Rds.
Oct. 14	—Dave Holly.....	No dc	Lancaster...	10
Nov. 14	—Charley Sieger...	W	Baltimore...	14
Dec. 19	—Howard Wilson..	K	Providence..	3
Dec. 31	—Charley Sieger...	D	Boston.....	10
1903				
Jan. 1	—Gus Gardner.....	W-F	New Britain.	11
Mar. 11	—Steve Crosby.....	K	Hot Springs.	11
Mar. 23	—Jack Bennett.....	W	Allegheny...	5
May 13	—Tommy Tracey...	W	Portland....	9
May 29	—Willie Fitzgerald..	K	San Fran....	10
July 4	—Buddy King.....	K	Butte.....	5
Oct. 19	—Joe Grim	No dc	Philadelphia.	6
Oct. 20	—Ed Kennedy.....	No dc	Philadelphia.	6
Oct. 23	—Dave Holly.....	No dc	Philadelphia.	6
Nov. 2	—Jack Blackburn..	No dc	Philadelphia.	6
Dec. 7	—Dave Holly.....	No dc	Philadelphia.	6
Dec. 8	—Sam Langford....	L	Boston.....	15
1904				
Jan. 12	—Will Fitzgerald...	W	Detroit	10
Jan. 19	—Clarence Connors,	W	Mt. Clemens.	2
Jan. 22	—Joe Grim.....	W	Baltimore ...	10
Feb. 2	—Mike Ward.....	W	Detroit	10
Mar. 25	—Jack Blackburn...	W	Baltimore....	15
Mar. 28	—Gus Gardner	W	Saginaw.....	10
Apr. 21	—Sam Bolan.....	W	Baltimore....	15
May 27	—Jewey Cooke	W	Baltimore....	8
June 3	—Young Griffo	W	Baltimore....	7
June 13	—Sammy Smith	W	Philadelphia.	4
June 27	—Dave Holly.....	No dc	Philadelphia.	6
Sept. 30	—Joe Walcott.....	D	San Fran....	20
Oct. 31	—Jimmy Britt.....	W-F	San Fran....	5
1905				
Mar. 27	—Rufe Turner.....	No dc	Philadelphia.	6
Sep. 15	—Mike Sullivan.....	D	Baltimore ...	15
1906				
Jan. 19	—Mike Sullivan.....	K	San Fran....	15

1906	Joe Gans—continued.			Rds.
Mar. 17	Mike Sullivan.....	W	Los Angeles	10
May 18	Willie Lewis.....	No dc	New York...	6
June 15	Harry Lewis.....	No dc	Philadelphia.	6
June 29	Jack Blackburn...	No dc	Philadelphia.	6
July 23	Dave Holly.....	W	Seattle.....	20
Sept. 3	Battling Nelson...	W-F	Goldfield....	42
1907				
Jan. 1	Kid Herman.....	K	Tonopah....	8
Sept. 9	Jimmy Britt.....	W	San Fran....	5
Sept. 27	George Memsic...	W	Los Angeles.	20
1908				
Apr. 1	Spike Robson....	W	Philadelphia.	3
May 14	Rudolf Unholz...	W	San Fran....	11
July 4	Battling Nelson..	K by	San Fran....	17
Sept. 9	Battling Nelson..	K by	Colma.....	21

JOE BOWKER.

(ENGLAND).

1901				Rds.
Jan. 21	Jack Guyon.....	W	London.....	6
1902				
Feb. 2	A. Wheeler.....	W	London.....	5
Mar. 10	Harry Paul.....	W	London.....	10
Apr. 21	Bill Lampshire...	W	London.....	10
May 10	Jack Guyon.....	W	London.....	6
June 2	Bill Fielder.....	W	London.....	6
1903				
May 25	Andy Tokell.....	W	London.....	20
Oct. 5	Bill King.....	W	London.....	15
Nov. 9	Alf Fellows.....	W	London.....	9
1904				
May 20	Owen Moran.....	W	London.....	20
Oct. 20	Frankie Neil.....	W	London.....	20
1905				
Mar. 12	Pedlar Palmer....	W	London.....	12

PACKEY McFARLAND.

1905	Joe Bowker—continued.			Rds.
May 29	—Pinkey Evans.....	W	London.....	20
Oct. 23	—Robson.....	W	London.....	15
1906				
May 28	—Jim Driscoll.....	L	London.....	15
1908				
.....	—Jim Driscoll.....	K by	London.....	17

ABE ATTELL.

Born Feb. 22, 1883, San Francisco.

1900: Knockout—Kid Leonard, 2 rds. Kid Dodson, 2 rds. Joe O'Leary, 4 rds. Benny Dwyer, 3 rds. Joe Hill, 4 rds. Eddie Hanlon, 4 rds. Dick Cullen, 1 rd. Lew White, 1 rd Jim Barry, 1 rd. Frank Dell, 3 rds. Kid O'Neill. 1 rd. George Brown, 2 rds. Kid Jones, 1 rd. Peter Carroll, 2 rds. Kid Dulley, 1 rd. Kid Powers, 2 rds.

1901				Rds.
Jan. 6	—Jockey Bozeman..	W	San Fran....	10
Jan. 26	—Mike Smith.....	K	San Fran....	2
Feb. 15	—Kid Buck.....	W	Denver.....	5
Feb. 22	—Kid Buck.....	W	Denver.....	5
Mar. 1	—Kid Delaney. ...	K	Denver.....	4
Mar. 24	—Kid Pieser.	K	Denver.....	3
Apr. 12	—Scotty Williams..	K	Denver.....	2
Apr. 26	—Young Cassidy...	K	Denver.....	2
June 26	—Jockey Bozeman..	K	Denver.....	3
Aug. 12	—Kid Decker.....	K	Denver	3
Aug. 24	—George Dixon....	D	Denver.....	10
Aug. 29	—Kid Louis.....	K	Denver.....	3
Aug. 29	—Scotty Williams...	K	Denver.....	1
Sept. 3	—Jack Dempsey....	W	Pueblo	20
Oct. 20	—George Dixon....	D	Cripple Cr'k.	20
Oct. 28	—George Dixon....	W	St. Louis.....	15

1902	Abe Attell—continued			Rds.
Mar. 20	Kid Broad	D	St. Louis	15
Apr. 10	Kid Broad	W	St. Louis	20
Apr. 24	Benny Yanger	L	St. Louis	19
Aug. 25	Kid Abel	W	Chicago	6
Sept. 11	Kid Abel	W	St. Louis	20
Oct. 15	Aurelio Herrera	W	Oakland	15
Nov. 10	Harry Forbes	D	Chicago	6
Dec. 8	Buddy Ryan	W	Chicago	6
1903				
Jan. 29	Ed. Hanlon	D	San Fran	20
Feb. 26	Dave Johnson	W-F	San Fran	6
Mar. 12	Eddie Toy	W	San Fran	20
Sept. 3	Johnny Reagan	W	St. Louis	20
1904				
Jan. 4	Harry Forbes	D	Indianapolis.	10
Feb. 1	Harry Forbes	K	St Louis	5
Feb. 18	Kid Herman	W	Chicago	6
Feb. 27	Young Erne	No dc	Philadelphia.	6
Mar. 9	Patsy Haley	K	Hot Springs.	5
Mar. 28	Aurelio Herrera	W	Chicago	6
May 14	Young Erne	No dc	Philadelphia.	6
June 2	Jack McClelland.	L	St. Louis	15
June 23	Johnny Reagan	W	St. Louis	15
Oct. 13	Tommy Sullivan	L	St. Louis	5
Nov. 19	Young Erne	W	St. Louis	20
Dec. 8	Tommy Feltz	W	St. Louis	15
1905				
Jan. 28	Tommy Murphy	No dc	Philadelphia.	6
Feb. 3	Tommy Feltz	W	Baltimore	15
Feb. 22	Kid Goodman	D	Chelsea	15
Feb. 24	Eddie Hanlon	No dc	Philadelphia.	6
May 1	Jimmy Dunn	D	Sharon	12
May 10	Harry Forbes	W	Detroit	10
May 22	Battling Nelson	No dc	Philadelphia.	6
Oct. 4	Young Erne	No dc	Philadelphia.	6
Oct. 31	Chick Tucker	W	New York	3

1905	Abe Attell—continued.			Rds.
Nov. 8	—Tommy Mowatt..	No dc	Philadelphia.	6
Nov. 16	—Tommy Mowatt..	W	Baltimore....	15
Nov. 23	—Kid Sullivan.....	D	Baltimore....	15
1906				
Jan. 15	—Chester Goodwin.	D	Chelsea	15
Jan. 22	—Billy Maynard....	W	Portland.....	10
Feb. 22	Jimmy Walsh.....	W	Chelsea.....	15
Mar. 19	—Phil Logan.....	No dc	Philadelphia.	6
May 11	—Kid Herman.....	D	Los Angeles	20
July 4	—Frankie Neil.....	W	Los Angeles	20
Aug. 15	—Frank Carsey.....	W	Gr. Rapids..	15
Sept. 3	—Frank Carsey.....	W	Davenport..	3
Oct. 30	—Harry Baker.....	W	Los Angeles	20
Nov. 16	—Billy Decoursey..	W	San Diego. .	15
Dec. 7	—Jimmy Walsh....	K	Los Angeles	8
1907				
Jan. 18	—Harry Baker.....	K	Los Angeles	8
April 3	—Spike Robson....	No dc	Philadelphia	6
May 2,	—Kid Solomon.....	W	Los Angele	20
Sept. 12	—Jimmy Walsh....	W	Indianapolis	10
Sept. 21	—Tommy Sullivan.	D	Alton	6
Oct. 29	—Freddie Weeks...	W	Los Angeles	4
1908				
Jan. 1	—Owen Moran.....	D	San Fran....	25
Jan. 31	—Frankie Neil.....	W	San Fran....	13
Feb. 28	—Eddie Kelly.....	K	San Fran....	7
Mar. 31	—Battling Nelson..	D	San Fran....	15
Apr. 20	—Eddie Kelly.....	W	Seattle.....	8
Apr. 30	—Tommy Sullivan.	W	San Fran....	4
June 29	—Matty Baldwin...	No dc	New York...	6
July 29	—Eddie Marino....	W	Idaho	10
Sept. 7	—Owen Moran.....	D	San Fran....	23
Nov. 25	—Freddie Welsh..	L	Vernon, Cal.	15

THE POLICE GAZETTE The King of Sports. $4.00 Per Year.

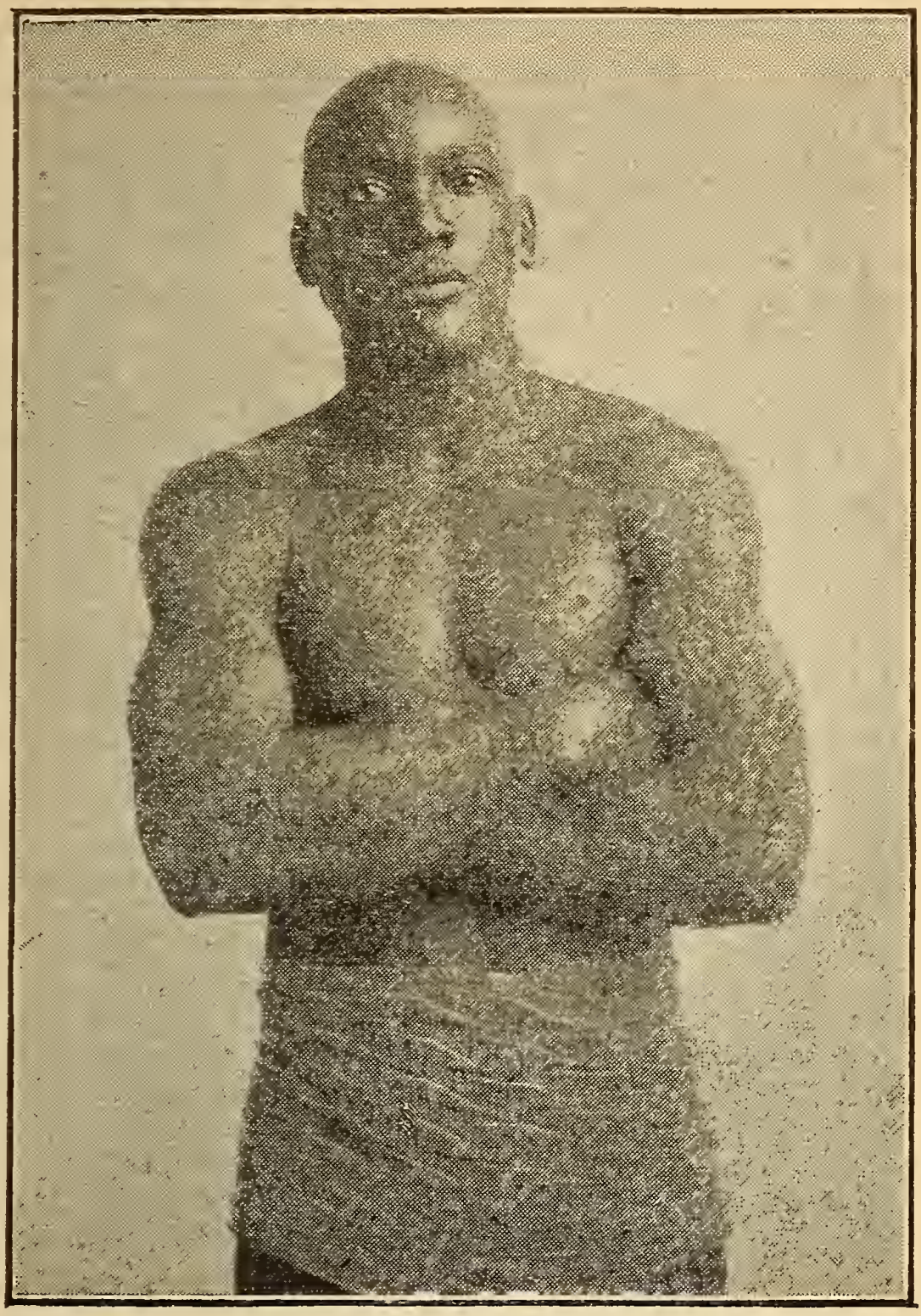

JACK JOHNSON.

BILLY RHODES.

Knockout—Johnny Morris, 2 rds. Mike Duley, 9 rds. Jim Croonan, 2 rds. Andy Fallon, 2 rds. Billy Johnston, 2 rds. George Gould, 5 rds. Billy Ryder, 3 rds. Jack Cross, 2 rds. Mark Nelson, 3 rds. Jack Kelly, 7 rds. Won—Charley Smith, 4 rds. Jack Crowley, 3 rds. Frank Keating, 10 rds. Clam Wahl, 6 rds. Frank Keating, 10 rds. Mike Christison, 10 rds. Draw—Dick Johnson, 6 rds. Kid McGinnis, 6 rds. Lost—Jack McDonough, 9 rds. Lost foul—Mark Nelson, 2 rds. George Goalsby, 3 rds.

			Rds.
1901			
Mar. 30—Jim Godette.....	K	Bemidji.....	14
Aug. 12—Thund'bolt Smith.	Exb	Minneapolis.	4
1902			
Mar. 21—Frank Collier....	W-F	Omaha.....	3
Apr. 19—Dick Walton.....	W	Walnut.....	3
May 1—Terry Mustain....	K	Des Moines.	9
Nov. 1—Fred Aurand.....	K	Lynch.....	1
Dec. 15—Marion McIntyre.	K	St. Joseph...	1
Dec. 20—Mose Felthauser.	W	Nebr. City...	1
1903			
Jan. 14—Patsy Nagle.....	L-F	Nebr. City...	4
Jan. 28—Paul Murry.....	No dc	Omaha.....	4
Mar. 22—George Block.....	L	St. Louis.....	10
Mar. 27—Jack Bain.....	No dc	St. Charles..	6
Apr. 26—Phila. Tom Ryan..	D	St. Louis....	15
July 28—Billy Kelly.....	K	Cando.....	1
Sept. 10—A. Lawson.....	K	Granton.....	5
Oct. 9—Tom Darnell.....	K	Edmore.....	4
Nov. 6—Phila. Tom Ryan..	No dc	Omaha.....	8
1904			
Mar. 25—Phila. Tom Ryan..	D	Council Bluffs	6
Apr. 11—Charley Aitken....	W	So. Omaha..	2
June 15—Terry Mustain....	L	Deadwood...	20

1904	Billy Rhodes—continued.			Rds.
June 18	Hamp Ireland....	D	Valentine....	10
July 19	Young Gibbs.....	W	Kansas City.	10
Aug. 14	Jack Dunleavy....	K	Walcott.....	7
Sept. 4	Tommy Smith....	K	Friedburg....	3
Nov. 21	Denny Leary.....	K	Leavenworth	7
Dec. 29	Rudolph Hinz....	D	Minot.....	20
1905				
Mar. 24	Young Gibbs.....	W	Kansas City.	11
Mar. 30	John La Rue.....	W	Pillager.....	5
May 28	Milt Kenny.....	K	Kansas City.	7
July 16	Tony Caponi.....	K	Leavenworth	17
Sept. 1	Jack Dunleavy....	K	Eureka Spgs.	2
Sept 24	Rube Ferns.....	W	Kansas City.	3
Oct. 21	Cy Flynn.....	K	Kansas City.	14
1906				
Feb. 14	Dick Fitzpatrick..	W	Davenport ..	15
Apr. 30	Jack Robinson...	K	Leavenworth	6
Sept. 30	Joe Walcott.....	D	Kansas City.	20
1907				
Jan. 1	Terry Martin.....	D	Providence .	15
Mar. 6	Bill Papke.....	L	Peoria.....	10
Mar. 26	Bill Papke.....	D	Davenport ..	15
Apr. 19	Tommy Sullivan..	No dc	Portland, Me	6
1908				
Apr. 5	Kid Flandrie.....	L	Mondak.....	10
Apr. 10	Guy Buckles.....	D	Fargo.....	15
Apr. 20	Yng Tom'y Burns	K	Grand Forks	2
June 10	Vernon Austin...	K by	Port Arthur.	1
July 3	Ben Wilson	W	Int'nat'l Falls	10
July 24	Joe Christie.....	K	Port Arthur.	7
Aug. 24	Vernon Austin...	D	Port Arthur.	15
Sept. 7	Guy Buckles.....	D	Miles City...	6
Oct 7	Guy Buckles.....	D	Omaha.....	10
Oct. 18	Young Mahoney.	L	Kansas City.	20

Subscription—**Police Gazette**—Per Year, **$4.00**

PHILADELPHIA JACK O'BRIEN.

(JOSEPH F. HAGAN.)

Born Jan. 17, 1878, Philadelphia. Height, 5 ft. 10½ in. Middleweight. Color, white.

1896: Won—George Russell, 6 rds. Draw—Isador Strauss, 6 rds. Bobby Dobbs 4 rds.

1897: Won—Isador Strauss, 6 rds. Dan McConnell, 6 rds. Leslie Pearce, 6 rds. Billy Payne, 6 rds. Bull McCarthy, 6 rds. Martin Judge, 6 rds. Jack Hanlon, 6 rds. Knockout—Joe Dougherty, 3 rds. Draw—Martin Judge, 6 rds. Bobby Dobbs, 4 rds. Young Smyrna, 4 rds. Barney Connors, 15 rds. Paddy Sheehan, 4 rds.

1898: Won—Isador Strauss, 6 rds. Barney Connors, 8 rds. Paddy Sheehan, 6 rds. Young Smyrna, 6 rds. Jack McCann, 3 rds. Billy Payne, 4 rds. Dick Kelly, 4 rds. Hugh McWinters, 20 rds. Draw—Jack Daly, 6 rds. Kid Carter, 10 rds.

1899: Knockout—Tony Drew, 7 rds. Tom McCune, 12 rds. Won—Tom Cavanaugh, 4 rds. Fred Stricker, 4 rds. Jack Collier, 6 rds. George Cole, 6 rds. George Cole, 20 rds. Kid Baxter, 6 rds. Shorty Ahearn, 6 rds. Tom Tracey, 6 rds. Draw—Walter Nolan, 4 rds.

1900: Knockout—Charlie Bell, 2 rds. Jack Lewis, 7 rds. Won—Bob Long, 6 rds. Young Mahony, 6 rds. Draw—Al. Neill, 15 rds. Jim Adams, 5 rds. Jim Adams, 6 rds. No decision—Andy Walsh, 6 rds. Jack Bonner, 6 rds. Tommy West, 6 rds. Jimmy Handler, 6 rds. Jimmy Handler, 6 rds. Lost—Young Jackson, 13 rds.

1901: Knockout—Jack Thompson, 2 rds. George Crisp, 11 rds. Harry Newmier, 6 rds. Dido Plumb, 6 rds. Jack Scales, 1 rd. Won—Harry

Philadelphia Jack O'Brien—continued.

Smith, 3 rds. Jack Scales, 6 rds. Mike Lynch, 3 rds. Jack McDonald, 1 rd. Jasper White, 2 rds. Harry Smith, 3 rds. Cock Robin, 3 rds. Won on foul—Frank Craig, 7 rds. Yank Kenny, 4 rds.

1902: Knockout—Ed Denfass, 5 rds. Jack McCann, 2 rds. Chas. McKeever, 1 rd. Al Neill, 3 rds. Jack Lewis, 1 rd. Won—Frank Kelly, 4 rds. Pat McDonald, 2 rds. Yank Kenny, 5 rds. Andy Walsh, 3 rds. Morris Mahony, 2 rds. George Cole, 4 rds. Lanahan, 2 rds. Yank Kenny, 3 rds. Jim Driscoll, 6 rds. Jack Beauscholte, 6 rds. Billy Stift, 6 rds. Joe Choynski, 6 rds. Jim Watts, 4 rds. Won on foul—Chas. McKeever, 3 rds. Draw—Jack Bonner, 6 rds. No decision—Chas. McKeever, 6 rds. Rufus Graham, 6 rds. Chas. McKeever, 6 rds. Joe Walcott, 6 rds. Young Peter Jackson, 6 rds. Jack Williams, 6 rds. Jack Bonner 6 rds. George Cole, 6 rds. Peter Maher, 6 rds. Jim Jeffords, 6 rds. Peter Maher, 6 rds. Marvin Hart, 6 rds. C. McKeever, 6 rds.

1903: Knockout—Al. Weinig, 12 rds. Won—Al. Weinig, 4 rds. Jack Butler, 6 rds. No decision—Joe Grimm, 6 rds.

1903			Rds.
Mar. 9—Jim Jeffords.....	W	Pittsburg....	10
Mar. 19—Billy Payne.....	W	Philadelphia.	2
Mar. 30—Joe Choynski.....	No dc	Philadelphia	6
Apr. 20—Joe Walcott.....	D	Boston ..	10
May 5—Marvin Hart.....	No dc	Philadelphia.	6
May 19—George Ester.....	K	Philadelphia.	3
May 23—George Byers.....	No dc	Philadelphia.	6
June 25—Jack Bonner.....	W	M'ch Chunk.	10
July 1—Kid Carter.....	No dc	Philadelphia.	6
July 11—Jim Jeffords.....	No dc	Philadelphia.	6
July 21—Paddy Sheehan...	No dc	Philadelphia.	6

1903 Philadelphia Jack O'Brien—continued.			Rds.
Sept. —Charley Haghey..	K	England.....	3
Oct. 12—Mullen.....	W	England. ...	10
Oct. 26—Hevron.....	K	England.....	5
Nov. 18—Jack Sullivan.....	No dc	Philadelphia.	6
Dec. 5—Jack Williams	K	Philadelphia.	3
Dec. 12—Mike Shreck.....	W	Chicago.....	6
Dec. 18—Diamond Dick....	W	Chicago.....	6
Dec 22—Jack Sullivan.....	W	Boston	15
Dec. 24—Jim Jeffords.....	No dc	Philadelphia.	6
Dec. 29—Hugo Kelly.....	D	Kansas City.	10
1904			
Jan. 27—Tommy Ryan.....	No dc	Philadelphia.	6
Feb 22—Charley Mack....	K	Chicago.....	3
Mar. 10—Mike Shreck.....	W	St. Louis....	15
Apr. 14—Jack Sullivan.....	K	St. Louis....	3
Apr. 28—Kid Carter.....	W	St. Louis....	3
May 14—Kid McCoy.....	No dc	Philadelphia.	6
May 25—George Cole.....	No dc	Philadelphia.	6
July 23—Bob Fitzsimmons.	No dc	Philadelphia.	6
Sept. 14—Hugo Kelly.....	No dc	Philadelphia.	6
Sept. 23—Billy Stift.....	K	Philadelphia.	2
Sept. 29—Joe Butler.....	K	Philadelphia.	1
Oct. 7—Noah Brusse.....	W	Milwaukee..	6
Oct. 21—Jim Jeffords.....	K	Baltimore...	3
Nov. 8—John Wille.....	No dc	Philadelphia.	6
Nov. 12—Dixie Kid.....	No dc	Philadelphia.	6
Nov. 18—Black Bill.....	No dc	Philadelphia.	6
Dec. 10—Larry Temple....	No dc	Philadelphia.	6
Dec. 19—Morris Harris....	No dc	Philadelphia.	6
1905			
Feb. 1—John Wille.....	No dc	Philadelphia.	6
Mar. 24—Yng Peter Jackson	W-F	Baltimore ...	2
Apr. 7—Yng Peter Jackson	W	Baltimore ...	10
Apr. 25—Hugo Kelly.....	L	Indianapolis.	10
July 4—Jack Sullivan.....	D	Dawson City.	20
Aug. 28—Billy Bates.....	W	Fairbanks...	10

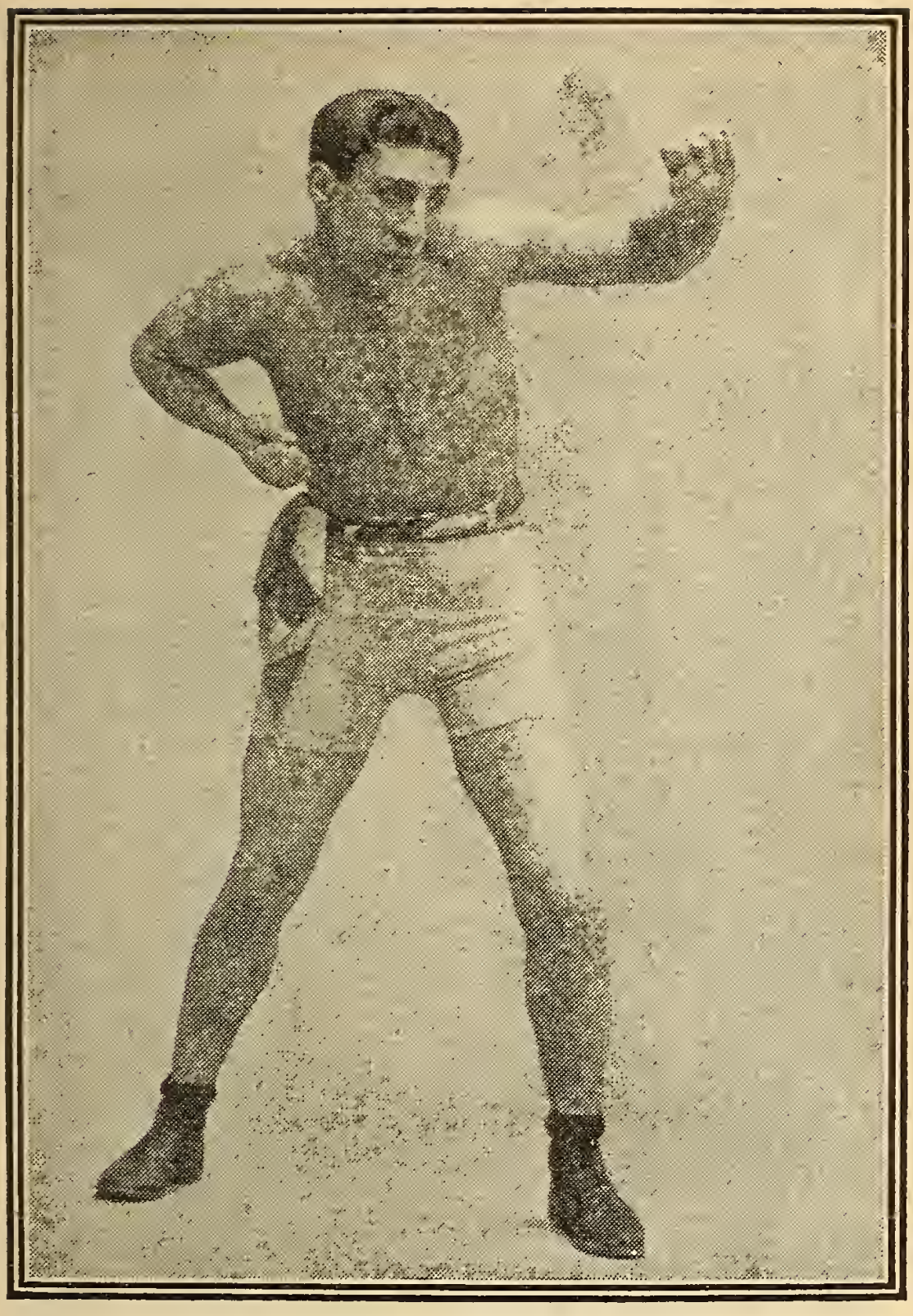

ABE ATTELL.

1905 Philadelphia Jack O'Brien—continued.			Rds.
Sept. 9—Billy Bates.....	W-F	Fairbanks...	6
Oct. 27—Al Kauffman.....	K	San Fran....	17
Dec. 20—Bob Fitzsimmons.	W	San Fran...	13
1906			
July 16—Sam. Berger.....	No dc	Philadelphia	6
Aug. 20—Ted Beecham....	K	England.....	2
Oct. 16—Fred Cooley.....	K	Los Angeles	3
Oct. 16—Jim Tremble	K	Los Angeles	9
Nov. 29—Tommy Burns....	D	Los Angeles	20
1907			
Feb. 22—Abdul Turk.....	W-F	Los Angeles	5
May 8—Tommy Burns....	L	Los Angeles	20
Dec. 13—Bill Heveron.....	W	Philadelphia.	1
1908			
Feb. 11—Bob Ward	D	Charleston..	10
Mar. 2—Jack Bonner.....	No dc	Philadelphia.	6
June 10—Jack Blackburn..	No dc	Philadelphia.	6
Sept. 22—Larry Temple ...	No dc	Philadelphia.	6
Nov. 9—George Cole.....	No dc	Philadelphia.	6

GEORGE GARDINER.

Born 1879, County Clare, Ireland. Weight, 158 lbs.

1897 Knockout—J. Young, 3 rds. J. Young, 2 rds. Tom Moore, 4 rds. Tom O'Brien, 1 rd. Emmett Johnson, 3 rds. Hugh Winters, 6 rds.

1898: Knockout—Hugh Colgan, 3 rds. Thunderbolt Smith, 7 rds. Won—Prof. Evans, 3 rds.

1899: Knockout—Andy Moynahan, 3 rds. Won—John Butler, 7 rds. Young Sharkey, 9 rds. Harry Fisher, 17 rds. Jack Moffatt, 8 rds. Draw—Bob Montgomery, 10 rds. Bill Hanrahan, 6 rds. George Byers, 15 rds. Lost—Jimmy Handler, 18 rds.

George Gardiner—continued.

1900: Knockout—Jimmy Handler, 3 rds. Dick Baker, 4 rds. Frank Craig, 4 rds. Won—Harry Fisher, 12 rds Jack Burke, 4 rds. J. Fitzpatrick, 9 rds. Charley Goff, 7 rds. J. Scales, 3 rds. Won on foul—George Byers, 14 rds. Kid Carter, 19 rds. Draw—George Byers, 15 rds. George Byers, 15 rds.

1901: Knockout—Kid Carter, 18 rds. Kid Carter, 8 rds. Won—Tim Hurley, 5 rds. Jack Moffatt, 3 rds. Lost—Joe Walcott, 20 rds.

1902			Rds.
Jan. 31—Jack Root.....	L-F	San Fran....	7
Apr. 25—Joe Walcott.....	W	San Fran....	20
Aug. 18—Jack Root.....	K	Salt Lake C'y	17
Oct. 31—Jack Johnson.....	L	San Fran....	20
Dec. 11—Billy Stift.....	W	Chicago.....	6
Dec. 29—Kid Carter.....	W	Chicago.....	6
1903			
Feb. 9—Bob Armstrong...	No dc	Philadelphia.	4
Feb. 13—Al. Weinig.....	W	Boston	7
Apr. 6—Peter Maher.....	K	Boston	1
May 13—Marvin Hart.....	W	Louisville....	12
July 4—Jack Root.....	W	Fort Erie....	12
Nov. 25—Bob Fitzsimmons.	L	San Fran....	20
1904			
Jan. 5—Marvin Hart.....	D	Boston.....	15
Feb. 8—Fred Cooley.....	W	Chicago.....	6
Feb. 8—Jim Driscoll.....	W	Chicago.....	6
Feb. 19—Kid Carter.....	W	Milwaukee..	6
Feb. 26—Jack Root.....	D	Chicago.....	6
May 2—Jack Root.....	L	Chicago.....	6
July 1—John Wille.....	D	Chicago.....	6
Aug. 15—Jim Jeffords.....	K	Butte.....	3
Sept. 16—Jim Flynn.....	D	Denver.....	10

1905 George Gardiner—continued.			Rds.
Mar. 14—Geo. McFadden..	W	Detroit.....	12
Apr 17—Mike Schreck.....	K by	Salt Lake C'y	20
June 19—Billy Stift.....	K	Ogden	5
1906			
Jan. 24—Jim Jeffords.....	No dc	Philadelphia	6
Dec. 21—Al Kauffman.....	L	Los Angeles	14
1907			
Apr. 17—J m Flynn.....	K by	San Diego...	18
1908			
May 18—Tony Ross.....	L	New Castle..	7

FRANK NEIL.

1900: Knockout—Chas. Anderson, 1 rd. John Scott, 1 rd. George Gibbs, 2 rds. Iry Powell, 2 rds. Lost—Eddie Hanlon, 5 rds.

1901: Knockout—Goldie, 2 rds. Goldie, 2 rds. Kid Malone, 2 rds. Geo. Dougherty, 4 rds. Jack Kane, 1 rd. Dave Gilmore, 1 rd. John Margerine, 3 rds. Harry Baker, 1 rd. H. McLaughton, 2 rds. Tommy Dixon, 1 rd. Draw—Jack Kane, 4 rds. Lost—Eddie Hanlon, 4 rds.

1902			Rds.
Mar. 12—Robbie Johnson..	K	San Fran....	2
Apr. 11—Eddie Hanlon....	D	San Fran....	15
1903			
Dec. 23—Harry Forbes. ...	L	Oakland.....	7
Jan. 15—Clarence Forbes..	K	San Fran....	7
Aug. 13—Harry Forbes	K	San Fran....	2
Sept. 4—Billy Decoursey:..	W	Los Angeles.	15
Oct. 16—Johnny Reagan...	D	Los Angeles.	20
1904			
May 27—Tommy Moore ...	K	Chicago.....	1
June 17—Harry Forbes....	K	Chicago.....	3
July 27—Hugh McGovern.	No dc	Philadelphia.	6
Oct. 17—Joe Bowker.....	L	England.....	20

1905	Frank Neil—continued.			Rds.
Jan. 31	Dick Hyland.....	K	San Fran....	15
July 28	Harry Tenney....	W	Colma.	25
1906				
Feb. 28	Harry Tenny.....	K	San Fran....	14
July 4	Abe Attell.....	L	Los Angeles.	20
Aug. 7	Harry Baker.....	L	Los Angeles.	20
1907				
Nov. 22	Owen Moran.....	L	San Fran....	16
1908				
Jan. 31	Abe Attell.....	L	San Fran....	13
Aug. 13	Freddie O'Brien .	No dc	New York...	6
Sept. 5	Jack Langdon...	K	Philadelphia.	6
Oct. 2	Frankie Moore...	No dc	Philadelphia.	6
Oct. 19	Joe Wagner.....	No dc	New York...	6

AL KAUFFMAN.

1905				Rds.
July 26	Charles Williard..	W	San Fran....	1
Sep. 28	Harry Foley.....	K	San Fran....	1
Oct. 27	Phil. Jack O'Brien.	K by	San Fran....	17
1906				
Jan. 26	Dave Barry.....	W	Los Angeles	15
Aug. 7	Fred Bradley.....	K	Chelsea.....	5
Oct. 31	Sam Berger	W	San Fran....	10
Dec. 21	George Gardiner.	W	Los Angeles	14
1907				
Aug. 29	Mike Schreck....	W	San Fran ..	7
Oct. 11	Dave Barry	W	Philadelphia	3
Nov. 28	Jack Sullivan.....	W	Colma.....	25
1908				
May 12	Joe Grim.....	W	Oakland.....	6
July 24	Battling Johnson.	W	Los Angeles.	7
Aug. 25	Jim Flynn.....	K	Los Angeles.	9
Oct. 9	Fred Bradley	K	New York...	4
Nov. 10	Terry Mustaine..	K	Vernon.....	14

PACKEY McFARLAND.

(PATRICK M'FARLAND.)

Born Nov. 1, 1888, Chicago, Ill. Lightweight.

			Rds.
1904			
.....—Pete West.....	K	Chicago.....	2
.....—Kid Wallace.....	K	Chicago.....	2
.....—Johnny West	K	Chicago.....	4
.....—Kid Harris.....	K	Chicago.....	5
.....—Shorty Lang.....	K	Chicago.....	1
.....—Young Black.....	K	Chicago.....	4
1905			
Jan. 10—Kid Siefort.....	W	South Bend..	6
Jan. 24—Jack Walker.....	K	Chicago.....	4
Feb. 9—Bobby Ferris.....	W	Elkhart.....	6
Feb. 10—Jack Meyers.....	K	South Bend..	3
Feb. 18—Orvil Thorne.....	W	Chicago.....	6
Mar. 5—Jimmy Murray...	W	Chicago.....	6
Mar. 12—Jack Carr.....	K	Chicago.....	3
Mar 22—Kid Greenburg..	K	Chicago.....	5
Apr. 6—Jim Sweeney.....	K	Chicago.....	3
May 4—Eddie Connelly...	K	Summit.....	2
June 10—Jack Crammer...	K	Mich. City...	4
July 28—Hughey Gates....	K	Chicago.....	4
1906			
Jan. 15—Eddie Presten...	K	Grd. Rapids	3
Feb. 6—Eddie West.....	K	Chicago.....	2
Feb. 10—Kid Isso.....	K	Milwaukee...	2
Feb. 10—Kid Ebbert.....	K	Milwaukee...	3
Mar. 28—Nathan Frazen..	W	Peoria.....	6
June 30—Jimmy Ross.....	K	Summit.....	3
July 1—Kid Brewer.....	K	Davenport...	3
July 10—Ike Nelson.....	K	Hammond...	4
July 25—Eddie Linden....	K	Chicago.....	2
July 28—Tommy Moore...	K	Davenport...	2
Aug. 15—Jack Harding....	K	Hammond...	4

1906	Packey McFarland—continued.			Rds.
Oct. 15	—Billy Finucane...	K	Davenport...	5
Oct. 25	—Fred Gilmore....	K	Davenport...	3
Nov. 1	—Young Morris....	K	Davenport...	2
Dec. 23	—Jack Fox.....	K	Summit.....	4
1907				
Feb. 20	—Steve Kinney,....	K	Davenport..	9
Mar. 2	—Jimmy Freslin....	K	Chicago.....	2
Mar. 12	—Joe Gilligan	K	Davenport...	8
Apr. 16	—Kid Goodman....	W	Davenport...	15
May 10	—Maurice Sayers..	W	Milwaukee..	10
June 27	—Charley Neary...	W	Milwaukee..	10
Aug 20	—Benny Yanger....	W	Fort Wayne.	4
Oct. 16	—Joe Gilligan.....	K	Indianapolis.	9
Oct. 23	—Kid Goodman....	W	Fort Wayne.	10
Nov. 21	—Kid Herman.....	No dc	Davenport..	15
1908				
Jan. 14	—Bert Keyes	W	Boston	12
Jan. 28	—Tom'y Loughrey.	No dc	Philadelphia.	6
Feb. 21	—Freddie Welch...	W	Milwaukee..	10
Apr. 11	—Jimmy Britt.....	W	San Fran ...	6
July 4	—Freddie Welch...	D	Los Angeles.	25
Aug. 7	—Phil Brock	W	Los Angeles.	7
Oct. 21	—Leach Cross.....	No dc	New York...	6
Nov. 18	—Tommy Murphy.	No dc	Philadelphia.	6

Up-to-date Hotelmen and Saloonkeepers Should Possess a Copy of the

HOFFMAN HOUSE BARTENDER'S GUIDE

By Charley Mahoney,

HEAD BARTENDER OF THAT FAMOUS HOSTELRY.

Price, only 25 cents ; postage 5 cents extra.

Mailed direct on receipt of price.

RICHARD K. FOX, Publisher, New York City.

JOE THOMAS.

(JOE DALY.)

Born, Aug. 30, 1885. Welterweight.

Knocked out—Jack Moriarty, 3 rds. Sailor Plath, 3 rds. George Brown, 3 rds. George Cooper, 2 rds. Bonar Wilt, 4 rds. Jack Clancy, 9 rds. Jack Burke, 5 rds. Kid Gorman, 15 rds. Al Neill, 14 rds. Won—Jack Brown, 4 rds. Sailor Stuart, 4 rds. George Peterson, 4 rds. Ted Wolff, 4 rds. Frank Mayfield, 4 rds. Jack McLaughlin, 4 rds. Kid Lafeete, 4 rds. Draw—George Brown, 10 rds. Lost—George Peterson, 4 rds.

1906			Rds.
Jan. 30—George Herberts.	K	Colma.....	10
May 25—Jules Klein	K	.....	2
June 11—Mike Donovan...	D	Terre Haute.	10
July 12—Joe Grim.....	No dc	Philadelphia.	6
July 30—Tommy Sullivan..	W	Chelsea.	9
Sept. 3—Billy Mellody.....	W	Chelsea.....	11
Sept. 29—Harry Lewis.....	No dc	Philadelphia.	6
Oct. 24—Dick Fitzpatrick..	W	Colma.....	16
Nov. 30—Frank McConnell.	K	San Fran....	1
Nov. 30—Al Neill.....	W	San Fran....	10
1907			
Mar. 5—Billy Mellody	No dc	Philadelphia	6
May 16—Tommy Sullivan.	No dc	Philadelphia	6
July 4—Young Ketchell..	D	Marysville ..	20
Sept. 2—Young Ketchell..	K by	San Fran....	32
Dec. 12—Young Ketchell..	L	San Fran....	20
1908			
Jan. 21—Jack Sullivan ...	No dc	Los Angeles.	10
Aug. 18—Stanley Ketchell.	K by	San Fran....	2
Nov. 24—Sailor Burke.....	L	Boston	12

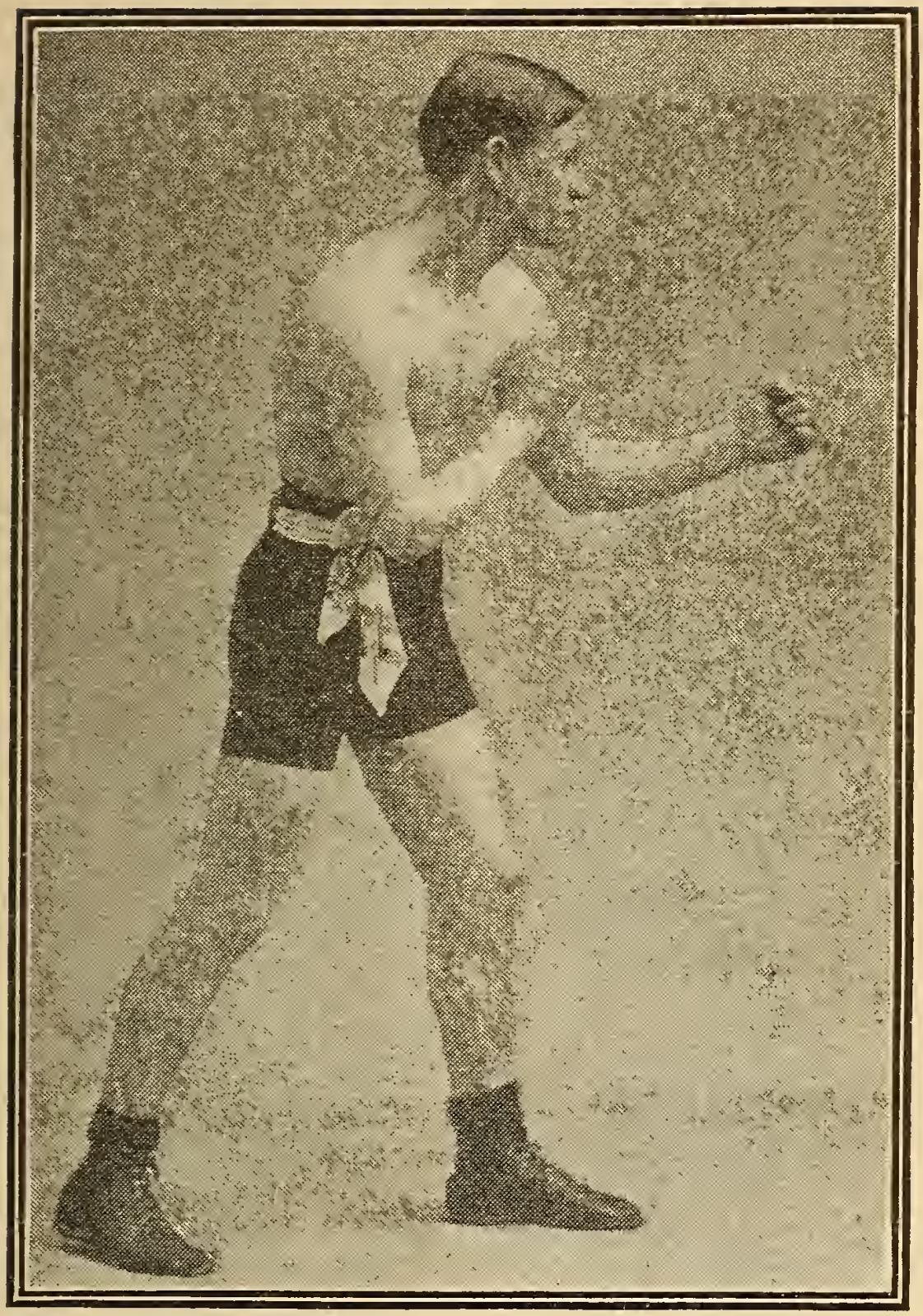

OWEN MORAN.

BATTLING NELSON.

(OSCAR BATTLING MATTHEW NELSON)

Born June 5, 1882, Copenhagen, Denmark.

1900: Knockout—Unknown, 2 rds. Bull Winters, 1 rd. Charlie Dougherty, 1 rd. Harry Griffen, 6 rds. Kid Griffo, 3 rds. Ed Burley, 5 rds. Won—Feathers Vernon, 6 rds. Young Boy, 5 rds. Clarence Glass, 6 rds. Joe Curtain, 3 rds. Jack Readel, 3 rds. Jack Martin, 6 rds. Won on foul—Joe Percente, 2 rds. Draw—Pete Boyle, 6 rds. Danny McMahon, 4 rds. Lost—Joe Headmark, 6 rds.

1901			Rds.
Mar. 14—Kid Griffo.....	K	Chicago.....	2
May 3—Charley Berry....	D	Milwaukee..	
May 18—Harry Fails.....	D	Omro.....	6
May 24—Harry Fails.....	W	Rhinelander.	10
Nov. 10—Billy Heck.....	D	W. Pullman.	5
Nov. 15—Joe Percente.....	D	Milwaukee..	6
Nov. 29—Eddie Santry.....	L	Chicago.....	6
Dec. 2—Joe Percente.....	W	Milwaukee..	6
Dec. 16—Mike Walsh.....	K	Chicago.....	6
Dec 17—Charley Berry....	D	Fondulac....	
1902			
Jan. 13—Frank Collifer....	K	W. Pullman.	5
Mar. 8—Joe Percente.....	W	Oshkosh.....	8
Mar. 10—Kid Ryan.....	K	Chicago.....	6
Mar. 21—Johnny Thompson	W	Chicago.....	6
Apr. 5—Billy Rosser.....	K	Harvey.....	1
Apr. 12—Danny McMahon.	D	W. Pullman.	
May 17—Puddon Burns....	K	Hegewish...	5
June 14—Billy Hurley.....	W	Hammond...	6
July 15—Billy Yanger.....	W	Chicago.....	6
Dec. 2—Elmer Mansfield..	K	Hot Springs.	10
Dec. 26—Christie Williams.	K	Hot Springs.	17

1903	Battling Nelson—continued.			Rds.
Jan. 3	Geo Brownfield...	K	Hot Springs.	10
Jan. 6	Sammy Marwell..	K	Hot Springs.	11
Mar. 4	Adam Ryan.....	D	Little Rock..	15
Apr. 5	Jack Robinson...	W	Hot Springs.	6
Apr. 27	Johnny Thompson	W	Milwaukee ..	5
May 22	Stockings Kelly...	K	Milwaukee ..	4
June 16	Young Scotty.....	W	Fondulac....	8
June 19	Mickey Riley.....	W	Milwaukee ..	6
June 20	Larry McDonald.	K	Harvey.....	4
June 27	Clarence English.	D	Kansas City.	15
July 15	Mickey Riley.....	W	Ashland.....	11
Aug. 26	Eddy Sterns.....	D	.....	9
Sept. 15	Charley Neary...	D	Milwaukee ..	6
Oct. 20	George Memsic..	W	Milwaukee ..	6
Nov. 6	Clarence English.	W	St. Joe.....	14
Nov. 24	Art Simms.....	K	Milwaukee ..	3
Dec. ..	Jack O'Neill.....	W	Milwaukee ..	6
1904				
Apr. 5	Spider Welch.....	K	Salt Lake....	16
Apr. 12	Tommy Markham	W	Eureka.....	3
May 20	Martin Canole....	K	San Fran....	18
July 29	Eddie Hanlon....	W	San Fran....	19
Sept. 5	Aurelia Herrera..	W	Butte.....	20
Nov. 29	Young Corbett....	W	San Fran....	10
Dec. 20	Jimmy Britt.....	L	San Fran....	20
1905				
Feb. 28	Young Corbett....	W	San Fran....	9
May 22	Abe Attell	No dc	Philadelphia.	6
June 2	Kid Sullivan.....	D	Baltimore....	6
June 6	Jack O'Neill.....	No dc	Philadelphia.	6
Sept. 9	Jimmy Britt.....	K	Colma	18
1906				
Mar. 14	Terry McGovern.	No dc	Philadelphia	6
Sept. 3	Joe Gans.....	L-F	Goldfield....	42
1907				
July 31	Jimmy Britt.....	L	San Fran....	20

1908	Battling Nelson—continued.			Rds.
Jan.	13—Jack Clifford.....	K	Ogden.....	5
Feb.	5—Rudolf Unholz...	No dc	Los Angeles.	10
Mar.	3—Jimmy Britt.....	No dc	Los Angeles.	10
Mar.	31—Abe Attell.....	D	San Fran...	15
July	4—Joe Gans	K	San Fran....	17
Sept.	9—Joe Gans.....	K	Colma.....	21

STANLEY KETCHELL.

Born Sept. 14, 1886, Grand Rapids, Mich. Height, 5 ft. 9 in. Middleweight.

				Rds.
1903				
May	2—Kid Tracy	K	Butte.....	1
Aug.	8 - Mose Lafontise..	K	Butte.....	24
1904				
Apr.	19—Rudolph Hinz....	D	Miles City...	20
June	20—Jimmy Quinn....	K	Butte.....	3
July	7—Kid McGuire	K	Butte.....	1
July	15—Kid Leroy.....	K	Butte.....	1
July	17—Young Gilsey....	K	Butte.....	4
Sept.	5—Bob Merrywell...	K	Butte.....	4
Sept.	15—Jimmy Murray ..	K	Butte.....	3
Oct.	15—Bob Merrywell...	K	Butte.....	3
Oct.	29—Jimmy Kelly.....	K	Miles City...	1
Nov.	8—Kid Lee.....	K	Lewiston....	8
Nov.	10 - Joe Mudro.....	K	Butte.....	4
Dec.	18 - Jack Gumes.....	K	Butte.....	11
Dec.	29—M'rice Thompson	D	Butte.....	10
1905				
Jan.	4—Kid Thomas.....	K	Butte.....	1
Feb.	12—Jack Sullivan....	D	Butte.....	20
May	2—Benny Hart.....	K	Marysville...	8
May	18—Sid Lafontise....	K	Butte.....	7
June	4—Curley Rue.....	K	Gregs'n Spgs	11
June	13—Kid Pecor	K	Butte.....	5

1905	Stanley Ketchell—continued.			Rds.
July 4	—Young Kelly.....	K	Miles City...	8
July 15	—Bob Sennate	K	Miles City...	17
Aug. 19	—Roy Hart	K	Miles City...	1
Sept. 14	—Bob Sennate	K	Miles City...	11
Dec. 2	—Marysville Kid ..	K	Butte.....	3
Dec. 8	—Kid Herrick	K	Butte.....	7
Dec. 16	—Jack Bennett.....	K	Butte.....	5
Dec. 19	—Jerry McCarty...	K	Great Falls..	11
Dec. 24	—Kid Foley.....	K	Butte.....	4
1906				
Mar. 19	—Warren Zubrick .	K	Great Falls..	2
Mar. 23	—Mike McClure ...	K	Redding....	7
May 11	—Paddy Hall.....	K	Gregs'n Spgs	1
May 18	—Mike Tierney....	K	Butte.....	7
June 16	—Kid Lee.....	K	Helena.....	17
Aug. 29	—Kid Fredericks..	K	Butte.....	7
Sept. 10	—Kid Foley.....	K	Miles City...	11
1907				
May 23	—George Brown...	K	Sacramento..	3
July 4	—Joe Thomas.....	D	Marysville ..	20
Sept. 2	—Joe Thomas....	K	San Fran....	32
1908				
Feb. 22	—Mike Sullivan....	K	San Fran....	1
May 9	—Jack Sullivan.....	K	San Fran....	20
June 4	—Billy Papke	W	Milwaukee..	10
July 31	—Hugo Kelly.....	K	San Fran....	3
Aug. 18	—Joe Thomas	K	San Fran ...	2
Sept. 7	—Billy Papke	K by	Vernon, Cal.	12
Nov. 26	—Billy Papke.....	K	Colma.....	11

Prof. Attila's Book—Five-pound Dumb-bell Exercises—the best muscle developer known to science. 34 illustrations. Mailed on receipt of Six 2-cent stamps.

WILLIE FITZGERALD.

1900: Knockout—Joe Cain, 14 rds. Tommy Moran, 11 rds Billy Travers, 2 rds. Tommy Moran, 16 rds. J. Farrell, 3 rds. Joe Cain, 10 rds. Joe Allen, 5 rds. Won—Marty McCue, 20 rds. Eddie Cain, 12 rds. Joe Allen, 6 rds. Kid Krauss, 6 rds. Joe Allen, 6 rds. Joe Allen, 6 rds. Joe Allen, 6 rds. Harry Burke, 6 rds. Draw—Harry Lyons, 25 rds. Lost—Harry Lyons, 20 rds.

1901: Knockout—Jimmy Reeder, 5 rds. El McCloskey, 3 rds. Won—Ole Oleson, 12 rds. Frank Bradley, 6 rds. Kid Thomas, 6 rds. Draw—Barney Furey, 10 rds. El McCloskey, 15 rds. Lost on Foul—Jack McClelland, 14 rds.

1902			Rds.
Jan. 10—Marty McCue....	K	....	6
Jan. 11—Billy Whistler.....	W	.....	2
Jan. 13—Eddie Daily.....	K	.....	6
Feb. 1—Jack Hamilton...	W	.....	6
Feb. 19—Harry Burke.....	W	.....	6
Mar. 3—Martin Flaherty..	No dc	Phila.....	6
Mar. —Eddie Cain.....	W	.....	6
Mar. 12—Crockey Boyle....	W	.....	6
Apr. 2—Willie Mack.....	W	.....	6
Apr. 14—Joe Allen.....	No dc	Phila.....	6
Apr. 25—Tim Callahan.....	No dc	Phila	0
May 23—Buddy Ryan.....	L	Chicago.....	0
Oct. 23—Artie Simms.....	D	New Britain.	26
Dec. 5—Gus Gardner.....	No dc	Phila.....	3
Dec. 11—Charley Sieger...	W	New Britain.	26
1903			
Jan. 1—Joe Handler.....	K	Philadelphia.	2
Jan. 12—Danny Duane	No dc	Philadelphia.	6
Jan. 17—Joe Allen.....	No dc	Philadelphia.	6
Jan. 26—Willie Lewis.....	D	New Britain.	10

MIKE (TWIN) SULLIVAN.

1903	Willie Fitzgerald—continued.			Rds.
Feb. 11	—Billy Gardiner....	K	Boston	1
Apr. 28	—Jimmy Britt	L	San Fran....	20
May 29	—Joe Gans.....	K by	San Fran....	10
Sept. 17	—Mike Ward.....	L-F	Port Huron..	10
Oct. 13	—Kid Williams.....	No dc	Philadelphia.	6
Oct. 16	—Joe Tipman	No dc	Philadelphia.	6
Nov. 17	—Kid Williams.....	No dc	Philadelphia.	6
Nov. 24	—Otto Sieloff.....	K	Port Huron .	3
Dec. 16	—Mike Ward.....	L	Detroit	10
1904				
Jan. 12	—Joe Gans.....	L	Detroit	10
Apr. 22	—Fred Green.....	W	Toledo	4
June 14	—Fred Douglass....	W	Toledo	10
July 11	—Martin Canole....	No dc	Philadelphia.	6
July 22	—Jimmy Gardiner..	K by	Butte	5
Sept 22	—Fred Douglass....	D	Ashland.....	6
Sept. 30	—Blink McCluskey.	No dc	Philadelphia.	6
Oct. 22	—Bob Russell.....	No dc	Philadelphia.	6
Nov. 5	—Eddie Daly.....	K	St Louis.....	2
Nov 28	—Charley Neary ...	W	Chicago.....	10
Dec. 7	—Otto Sieloff	K	Indianapolis.	7
1905				
Jan. 6	—M. Thompson	W	Milwaukee...	6
Feb. 11	—Eddie Haney.....	W	Philadelphia.	4
Mar. 20	—Gus Gardner	W	Indianapolis.	10
Mar. 22	—Otto Sieloff.....	K	Kalamazoo..	6
Apr. 10	—Adam Ryan.....	No dc	Philadelphia.	6
Apr. 11	—Tom Connelly....	K	Reading.....	4
May 13	—Kid Coffey.....	No dc	Philadelphia.	6
June 3	—Harry Lewis.....	No dc	Philadelphia.	6
June 22	—Terry Martin.....	No dc	Philadelphia.	6
Sept. 5	—Eddie Hanlon.....	L-F	Los Angeles.	7
Oct. 9	—Jack Clifford.....	K	Grass Valley.	8
Nov. 10	—Fred Landers.....	K	Colma.....	25
1906				
Jan. 12	—Willie Lewis	D	Colma.....	25

1906	Willie Fitzgerald—continued.			Rds.
Mar. 31	Harry Lewis	No dc	Philadelphia	6
Apr. 18	Jimmy Gardner..	No dc	Philadelphia	6
Apr. 23	Jimmy Potts.....	K	Indianapolis.	9
May 12	Harry Lewis.....	No dc	Philadelphia	6
May 15	Charley Mulhall..	K	Philadelphia	1
June 22	Amby McGarry..	K	Philadelphia	1
June 26	Jeff Doherty.....	No dc	Bridgeport..	6
Sept. 4	Peter Sullivan	K	Providence..	7
Sept. 20	Amby McGarry..	W	Bridgeport..	6
Oct. 13	Harry Lewis.....	L	Philadelphia	2
Dec. 10	Peter Sullivan....	D	Dayton.....	20
1907				
Feb. 6	Maurice Sayers..	No dc	Bridgeport..	6
Feb. 15	Jimmy Briggs...	No dc	Philadelphia	6
Mar. 30	Unk Russell.....	No dc	Philadelphia	6
Apr. 10	Kid Coffey.....	W	Albany.....	20
Apr. 24	Joe Gregg.....	D	Indianapolis	10
May 3	Amby McGarry..	No dc	New York...	6
June 3	Harry Greenfield.	W	Philadelphia	2
July 18	Sandy Williams..	No dc	Philadelphia	6
Aug. 6	Joe Gregg.....	D	Peoria	10
Oct. 4	Fred Landers....	No dc	Philadelphia	6
Oct. 22	Jack Cardiff.....	K	Reading	5
Nov. 15	Eddie Chambers .	No dc	Philadelphia	6
Nov. 19	Kid Stein.....	K	Reading.....	6
Nov. 29	Amby McGarry..	W	Baltimore....	11
Dec. 2	Freddie Welch...	No dc	Philadelphia.	6
1908				
Jan. 14	Jim Bonner.....	W	Reading.....	10
Jan. 16	Billy Glover.....	W	Lymansville.	10
Feb. 4	Johnny Quill.....	L-F	Boston.....	11
Feb. 8	Unk Russell.....	No dc	Philadelphia.	6
Feb. 14	Fred Landers....	D	Baltimore ...	15
Apr. 21	Tommy Quill ...	No dc	New York...	6
May 12	Aurelio Herrera.	W	Boston	12
May 21	Jimmy Briggs....	No dc	Bridgeport..	10

1908	Willie Fitzgerald—continued.			Rds.
July 11	Kid Coffee.....	K	Reading....	3
Aug. 19	Dick Nelson.....	No dc	New York...	6
Sept. 11	Leach Cross.....	No dc	New York...	6
Oct. 2	Leach Cross.....	No dc	New York...	6
Nov. 21	Young Loughrey.	No dc	Philadelphia	6

CHARLES (KID) McCOY.

Born Oct. 17, 1873, Rush County, Ind. Height, 5 ft. 11 in. Middleweight. Color, white.

1895: Won—Jack Wilkes, 2 rds. Shadow Maber, 10 rds. Charles Smith, 3 rds. Joe Sheers. 3 rds. Charles Siefert, 3 rds. Knockout—Dick Moore, 6 rds. Abe Ullman, 13 rds. Al Roberts, 5 rds. Draw—Dick O'Brien, 25 rds. Lost--Ted White, 10 rds. No decision—Arthur Walker, 3 rds.

1896: Won—Jim Daly, 3 rds. Billy Smith, 6 rds. Dick Moore, 10 rds. Knockout—Billy Doherty, 9 rds. Tommy West, 2 rds. Tommy Ryan, 15 rds. Frank Bosworth, 2 rds. No decision—Joe Choynski, 4 rds.

1897: Won—Dick O'Brien, 10 rds. Jack Bonner, 6 rds. Beach Ruble, 1 rd. Billy Smith of Texas, 2 rds. Dan Creedon, 15 rds. Knockout—Dick Moore, 2 rds. Geo. La Blanche, 1 rd. Draw—Tommy Ryan, 5 rds. No dec.—Jim Hall, 6 rds.

1898: Knockout—Doc Payne, 4 rds. Nick Burley, 2 rds. James Blackwell, 2 rds. John Tierney, 3 rds. Jim Bates, 1 rd. A. Bolby, 1 rd. Won—Gus Ruhlin, 20 rds. Won-foul—Joe Goddard, 5 rds.

1899; Knockout—Jim Carter, 5 rds. Geoffrey Thorne, 3 rds. Steve O'Donnell, 6 rds. Billy Stifft, 13 rds. Jack McDonough. 13 rds. Won—Joe Choynski, 20 rds. Tom Dugan, 1 rd. Jack

Charles (Kid) McCoy—continued.

Graham, 4 rds. Jack McCormick, 6 rds. Draw —Joe Choynski, 8 rds. Knockout by—Tom Sharkey, 10 rds. Jack McCormick, 1 rd.

1900. Knockout—Peter Maher, 5 rds. Joe Choynski, 4 rds. Won—Dan Creedon, 6 rds. Tommy Ryan, 6 rds. Jack Bonner, 13 rds. Knockout by—Jim Corbett, 5 rds.

			Rds.
1901			
Dec. 2—Dave Barry.....	K	England.....	2
Dec. 2—Jack Scales.....	K	England.....	1
Dec. 2—Jack Madden.....	K	England.....	4
1902			
May 2—Fred Russell.....	No dc	Philadelphia.	6
May 19—Kid Carter	No dc	Philadelphia.	6
1903			
Feb. 23—Jack McCormick.	No dc	Philadelphia.	6
Apr. 22—Jack Root.....	L	Detroit.....	10
1904			
Apr. 5—Henry Placke.....	K	Philadelphia.	2
May 14—Phil Jack O'Brien.	No dc	Philadelphia.	6
Sept. 27—Jack Sullivan.....	W	Los Angeles.	20
1905			
Mar. 4—Jack Crawford...	K	Hot Springs.	1

DICK HYLAND.

(WILLIAM UREN.)

Knockout—Manuel Torres, 2 rds. Manuel Torres, 3 rds. H Facio, 3 rds. Charlie Weber, 2 rds. Pete Carroll, 2 rds. Jim Liniger, 2 rds. Dick Cullen, 4 rds. Kid Parker, 2 rds. Jim Kane, 4 rds. H. Brown, 4 rds. Charley Dunn, 3 rds. Henry Brown, 4 rds Frank Walsh, 3 rds. Jack Burke, 4 rds. Kid Williams, 2 rds. Joe Hall, 2

Dick Hyland—continued.

rds. Joe Donovan, 3 rds. Young Munroe, 1 rd. Ed Taylor, 3 rds. Ben Kirkby, 2; Billy Wetzel, 2 rds. Young Jack O'Brien, 2 rds. George White, 3 rds. Fred Wyatt, 1 rd. Jack Moriarty, 3 rds. Mickey Welch, 1 rd. Billy Baker, 1 rd. Frank Fields, 3 rds. Frank Fuller, 2 rds. Jack Roach, 1 rd. Tom Price, 1 rd. Jimmy Ryan, 2 rds. Billy Payne, 2 rds. Won—Henry Sheehan, 4 rds. Jim Kane, 4 rds. Charley Dunn, 4 rds. Jim Kane, 4 rds. Frank McDonald, 4 rds. Charley Dunn, 4 rds. Jack Burke, 4 rds. Kid Christie, 4 rds.

				Rds.
1905				
Jan. 31	Frankie Neil.....	K by	San Fran....	15
1906				
Mar. 1	Martin Duvanney	W-F	Denver.....	4
Apr. 30	Young Corbett...	W	Ogden.....	5
July 20	Tom Mowatt.....	W	Denver. ...	6
Aug. 28	Johnny Thompson	L-F	Los Angeles.	9
Sept. 28	Eddie Hanlon....	W	San Fran....	13
Nov. 16	Cyl. Thompson...	W	Ogden	20
1907				
Mar. 25	Cyl. Thompson...	D	San Fran...	20
May 21	Billy Finucane....	K	Ogden.....	3
Sept. 11	Tommy Murphy..	No dc	Philadelphia	6
1908				
Apr. 20	Tom'y Loughrey.	No dc	Philadelphia.	6
May 5	Bert Keyes	No dc	New York...	6
June 8	Leach Cross.....	No dc	New York...	6
July 14	Tommy Murphy.	No dc	New York...	6
Aug. 4	Rudolf Unholz...	No dc	New York...	6
Sept. 22	Kid Goodman ...	L	Boston.....	12

SUBSCRIBE to the only Sporting Weekly worthy the name, **The Police Gazette,** per year **$4**

JAMES EDWARD BRITT.

Born in San Francisco, Cal., Oct. 6, 1880.

			Rds.
1902			
Feb 10—Toby Irwin.....	W	Oakland.....	20
Feb. 28—Tim Hegarty.....	K	San Fran....	8
May 29—Kid Lavigne.....	K	San Fran....	8
Nov. 26—Frank Erne.....	K	San Fran....	7
1903			
Mar. 9—Jack O'Keefe....	L-F	Portland.....	6
June 13—Jack O'Keefe....	D	Butte.....	20
Apr. 28—Will Fitzgerald...	W	San Fran....	20
Nov. 10—Charley Sieger...	W	San Fran....	20
Nov. 20—Martin Canole....	W	Colma.....	25
1904			
Mar. 25—Young Corbett....	W	San Fran....	20
Oct. 31—Joe Gans.....	L-F	San Fran....	5
Dec. 20—Battling Nelson...	W	San Fran....	20
1905			
May 5—Jabez White.....	W	San Fran....	20
July 21—Kid Sullivan.....	W	San Fran....	20
Sep. 9—Battling Nelson...	K by	Colma	18
1906			
May 28—Terry McGovern.	No dc	New York...	10
1907			
July 30—Battling Nelson..	W	San Fran....	20
Sept. 9—Joe Gans.....	L	San Fran....	5
1908			
Mar. 3—Battling Nelson..	No dc	Los Angeles.	10
Apr. 11—P'key McFarland	L	San Fran....	6
Nov. 2—Johnny Summers	W	England.....	10

HOYLE'S GAMES. The book with all the Card Rules. Published by Richard K. Fox, New York City. Fifteen 2c. stamps.

JIMMY GARDINER.

Born, Clare, Ireland. Height, 5 ft. 9 in. Light.

1902: Knockout—Kid Sheehan, 2 rds. Johnny Taylor, 3 rds. Johnny Glynn, 2 rds. Ned Maher, 3 rds. Billy Ryan, 4 rds. Johnny Saxe, 2 rds. Tom Broderick, 2 rds. Arthur Cote, 5 rds. Won—Harry Kronson, 6 rds. Luther Manuel, 6 rds. Draw—George Dart, 6 rds. Johnny Sheehan, 6 rds. Kid Hessel, 6 rds. Jimmy Sullivan, 6 rds. Young Kelly, 6 rds. Jimmy Kelly, 20 rds. Jim Kelly, 20 rds. Twin Sullivan, 15 rds.

1903			Rds.
Jan. 8—Belfield Walcott...	D	Boston.....	8
Jan. 27—Twin Sullivan.....	D	Boston.....	5
Feb. 18—Belfield Walcott...	D	Boston.....	8
Feb. 19—Jimmy Kelly.....	D	Fall River...	10
Feb. 23—Patsy Sweeney....	D	Boston.....	15
Mar. 31—Belfield Walcott...	W	Boston.....	15
Apr. 9—Jack Carrig.....	K	Boston.....	3
Apr. 20—Johnny Burns....	W	Boston.....	15
June 15—Tommy Devine...	K	Boston.....	4
June 25—Martin Reilly.....	W	Fall River...	2
June 30—Jimmy Kelly.....	W	Scituate	8
July 2—Geo. McFadden..	D	Boston.....	10
July 20—Kid Coffey.....	W	Fall River...	15
Aug. 10—Patsy Sweeney ...	D	Manchester..	15
Sept. 1—Tom McInerney..	K	Boston.....	1
Sept. 2—Spike Sullivan....	D	Fall River...	15
Sept. 18—Kid Griffo.....	W	Boston.....	12
Oct. 12—Kid Griffo	W	Boston.....	12
Oct. 16—Kid Griffo.....	W	Boston.....	12
Dec. 9—Jimmy Kelly.....	K	Boston.....	3
1904			
Jan. 2—Jack Blackburn...	L	Boston.....	12

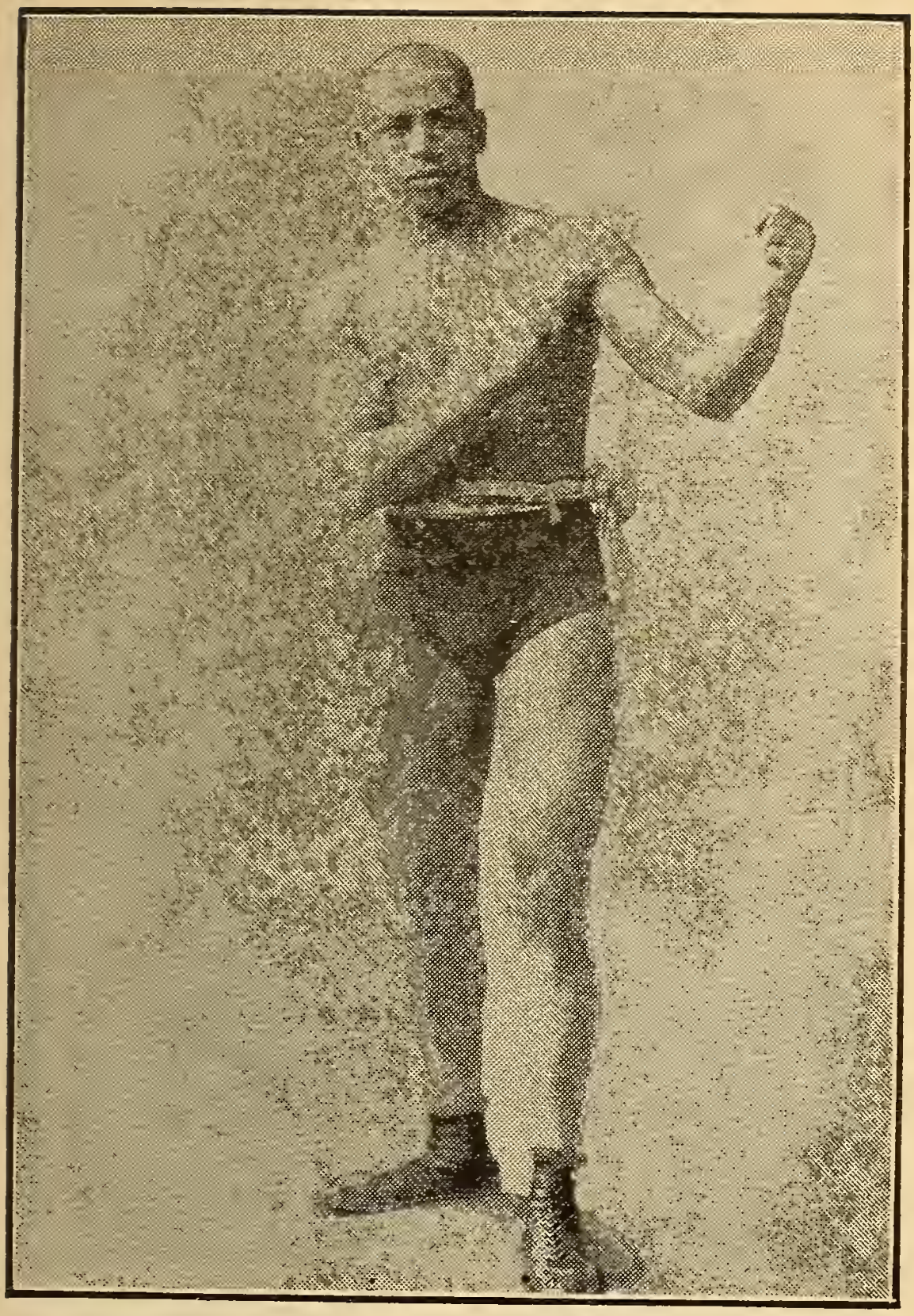

JOE GANS, Baltimore Lightweight.

1904	Jimmy Gardiner—continued.			Rds.
Jan. 22	—Kid Griffo	K	Marlboro....	4
Mar. 17	—Mike Ward.....	W	Chicago.....	6
Apr. 8	—Buddy Ryan.....	D	Chicago.....	6
May 20	—Mike Memsic.....	K	Chicago.....	3
June 3	—Buddy Ryan.....	K	Chicago.....	6
July 4	—Patsy Sweeney....	K	Manchester..	4
July 22	—Willie Fitzgerald..	K	Butte	5
Sept. 5	—Martin Canole....	D	New Bedford	10
Dec. 15	—Jack O'Keefe.....	W	Butte.....	11
1905				
June 12	—Jack O'Keefe.....	D	Salt Lake....	20
Aug. 4	—Rufe Turner.....	K	Colma.....	11
Aug. 25	—Buddy Ryan.....	W	Colma.....	15
Nov. 24	—Mike Sullivan.....	L	San Fran....	20
1906				
Feb. 5	—Young Erne.....	W	Philadelphia	5
Mar. 10	—Harry Lewis.....	No dc	Philadelphia	6
Mar. 27	—Jack Dougherty..	D	Milwaukee..	8
Apr. 18	—Willie Fitzgerald .	No dc	Philadelphia	6
Apr. 24	—Jack O'Keefe.....	D	Kalamazoo..	10
May 23	—Jack O'Keefe.....	W	Indianapolis	5
Nov. 15	—Jack Dougherty..	K	Davenport..	9
Nov. 29	—Otto Sieloff.....	K	Fort Wayne.	3
Dec. 11	—Rube Smith.....	W	Denver.....	10
1907				
Jan. 29	—Jeff Doherty.....	W	Lowell.....	3
Apr. 27	—Jack Reed.....	W	Chicago.....	6
May 20	—Harry Lewis.....	W	Denver.....	10
Sept. 2	—Dick Fitzpatrick.	K	Fort Wayne.	2
Nov. 8	—Unk Russell.....	No dc	Philadelphia	6
1908				
Jan. 7	—Joe Walcott.....	W	Boston	12
Apr. 23	—Mike Sullivan....	L	Los Angeles.	25
June 26	—Kyle Whitney....	W	San Fran....	13
Nov. 7	—Jimmy Clabby...	W	New Orleans	15
Nov. 26	—Jimmy Clabby...	D	New Orleans	20

HARRY LEWIS.

Born Sept. 16, 1886, New York. Height, 5 ft. 7 in. Lightweight. Color, white.

1904: Knockout—Mexican Jim, 4 rds. Fighting Mahoney, 4 rds. Young Joe Grim, 4 rds. Jimmy Kohler, 4 rds. Mickey Telly, 4 rds. Kid Tyler, 1 rd. Eddie Cody, 4 rds. Won—Mexican Jim, 6 rds. Mexican Jim, 6 rds. Young Mock, 6 rds. Billy Manning, 6 rds. Griff Jones, 6 rds. Billy Keaton, 6 rds. Billy Boden, 6 rds. Kid Allen, 6 rds. Kid Feltman, 6 rds. Jimmy Devine, 6 rds. Bert Keyes, 6 rds. Joe Jackson, 6 rds. Jack Durane, 6 rds. Frank Dillin, 4 rds. Frank Dillin, 6 rds. George Walker, 6 rds. John Dehen, 6 rds. Johnny Allen, 6 rds Kid Tyler, 6 rds. Kid Locke. 10 rds. Buffalo Sunflower, 6 rds. Draw—Young Mock, 6 rds. Young Mock, 6 rds Billy Manning, 6 rds. Kid Allen, 6 rds. No decision—Chester Goodwin, 6 rds. Jim Barnes, 6 rds.

1905				Rds.
Jan. 2	Tommy Love.....	W	Washington.	15
Jan. 7	Jack Cardiff.....	No dc	Philadelphia.	6
Jan. 24	Eddie Hanlon....	No dc	Philadelphia.	6
Jan. 31	George Decker...	No dc	Philadelphia.	6
Feb. 13	Tim Callahan.....	No dc	Philadelphia.	6
Feb. 17	Tony Moran.....	No dc	Philadelphia.	6
Feb. 22	Jim Bonner.....	W	Pottsville....	15
Mar. 13	Kid Sullivan.....	No dc	Philadelphia.	6
Mar. 17	Tommy Love.....	No dc	Philadelphia.	6
Apr. 28	Kid Herman.....	D	Baltimore....	15
May 6	Aurelio Herrera..	No dc	Philadelphia.	6
May 19	Benny Yanger....	W	Baltimore...	1
May 27	Young Erne.....	No dc	Philadelphia.	6
June 2	Willie Fitzgerald..	No dc	Philadelphia.	6
June 21	Young Erne.....	D	Chester.....	10

1905	Harry Lewis—continued.			Rds.
July 7	—Kid Goodman.....	L	Chelsea.....	15
Aug. 7	—Young Erne.....	L	Chester.	15
Aug.21	—Young Donohue..	No dc	Philadelphia.	6
Aug.24	—Kid Locke..	No dc	Philadelphia.	6
Aug.28	—Sammy Smith.....	No dc	Philadelphia.	6
Sept. 7	—Young Erne.....	No dc	Philadelphia	6
Sept.22	—Kid Sullivan.....	L	Baltimore ...	15
Sept.28	—Jack Roller.....	K	Chelsea.....	5
Oct. 31	—Young Donahue..	No dc	Philadelphia.	6
Nov 9	—Unk Russell.....	No dc	Philadelphia.	6
Dec.25	—Maurice Sayers...	No dc	Philadelphia.	6
1906				
Feb. 1	—Amby McGarry...	No dc	New York....	3
Feb. 24	—Adam Ryan.....	No dc	Philadelphia.	6
Mar. 10	—Jimmy Gardiner..	No dc	Philadelphia.	6
Mar. 31	—Willie Fitzgerald..	No dc	Philadelphia.	6
May 12	—Willie Fitzgerald..	No dc	Philadelphia.	6
June 15	—Joe Gans.....	No dc	Philadelphia.	6
June 28	—Tom Pendergast..	W	Grd. Rapids.	6
July 12	—Jimmy Brlggs....	W	Grd. Rapids.	40
Aug. 9	—Maurice Sayers..	L F	Grd. Rapids.	1
Sept. 3	—Jimmy Briggs....	W	Saginaw.....	15
Sept 13	—Kid Herrick.....	K	Grd. Rapids.	3
Sept. 29	—Joe Thomas.....	No dc	Philadelphia.	6
Oct. 13	—Willie Fitzgerald..	W	Philadelphia.	2
Oct. 19	—Jack Dougherty..	W	Milwaukee..	10
Nov. 15	—Mike Ward.....	K	Grd. Rapids.	9
1907				
Jan. 22	—Rube Smith.....	K	Denver.....	8
Feb. 21	—Mike Sullivan....	W	Denver.....	10
Feb. 28	—Jim Perry.....	W	Pueblo	6
May 20	—Jimmy Gardner..	L	Denver.....	10
June 8	—Tommy Sullivan..	No dc	Philadelphia	6
Juue 13	—Jack Roller.....	K	Philadelphia	4
June 22	—Dave Deshler.....	W	Philadelphia	2
July 1	—Billy Griffith.....	W	New York...	2

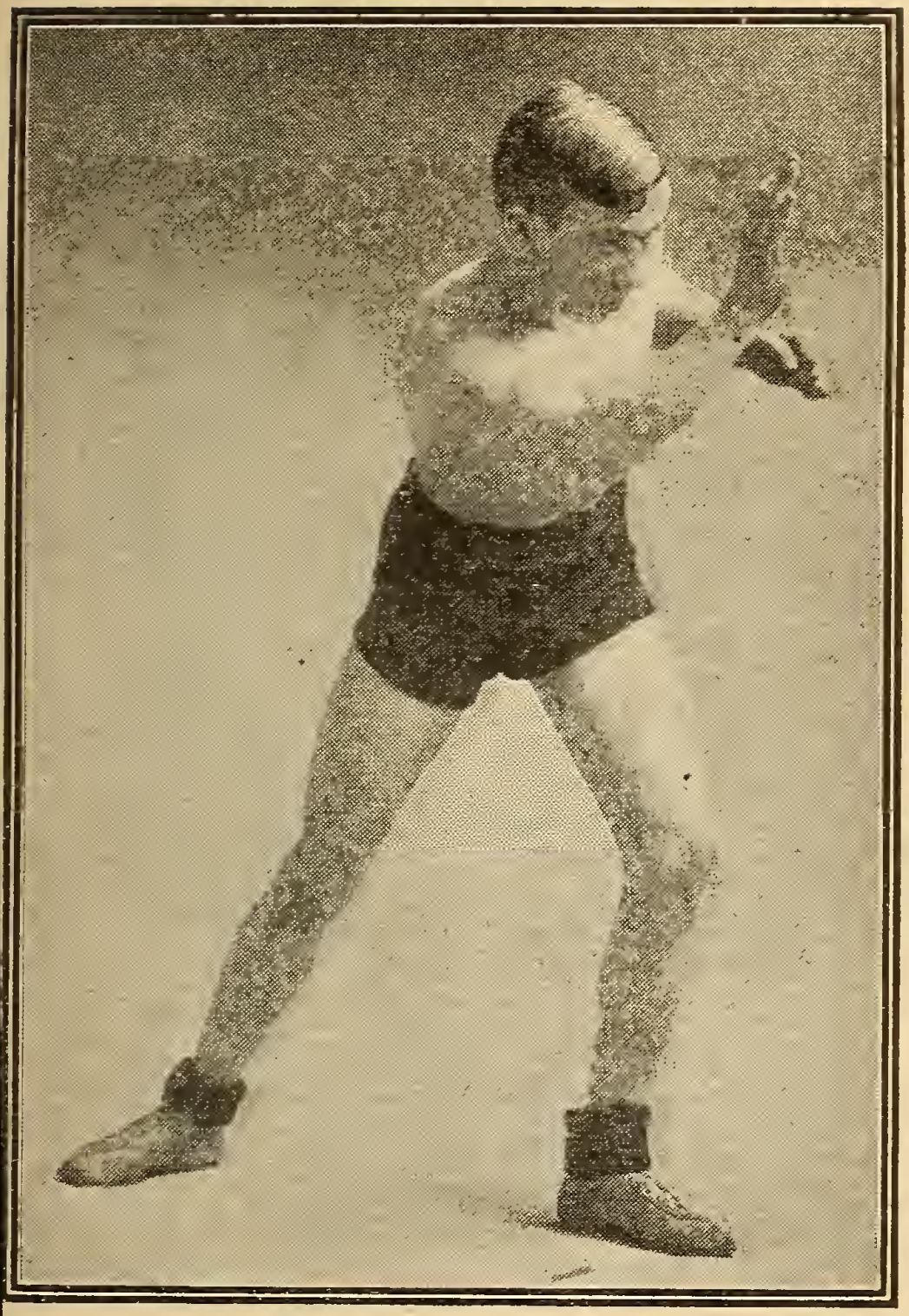

JOHNNY COULON.

1907	Harry Lewis—continued.			Rds.
July 16	—Jack Goldswain..	W	Philadelphia	5
July 25	—Kid Locke.....	No dc	Philadelphia	3
July 25	—Boxer Kelly.....	No dc	Philadelphia	3
Aug. 8	—Kid Locke.....	No dc	Philadelphia	3
Aug. 8	—Boxer Kelly.....	No dc	Philadelphia	3
Oct. 17	—Cub White.....	No dc	Philadelphia	6
Nov. 1	—Mike Donovan...	No dc	Philadelphia	6
Nov. 20	—Jack Blackburn..	No dc	Philadelphia	6
Dec. 16	—Terry Martin.....	No dc	Philadelphia	6
Dec.	—Pat O'Keefe.....	D	Chelsea.....	12
1908				
Jan. 23	—Frank Mantell...	W	New Haven.	3
Feb. 15	—Terry Martin....	No dc	Philadelphia.	6
Mar. 26	—Terry Martin....	W	Baltimore ...	15
Apr. 20	—Honey Mellody..	K	Boston.....	4
Apr. 27	—Larry Conley....	K	Augusta.....	3
May 9	—Unk Russell.....	No dc	Philadelphia.	6
May 19	—Charley Hitte....	No dc	New York...	6
May 23	—Unk Russell.....	No dc	Philadelphia.	6
June 9	—Willie Lewis.....	No dc	New York..	6
June 23	—Larry Temple...	W	Boston.....	12
June 29	—Jim Donovan....	D	Bangor.....	6
July 14	—Unk Russell.....	D	Bangor....	6
Sept. 7	—Unk Russell.....	W	Boston.....	12
Sept. 25	—Terry Martin	No dc	New York ..	5

TERRY McGOVERN.

Born March 9, 1879, Brooklyn, N. Y. Height, 5 ft. 2½ in. Featherweight. Color, white.

1897: Won—Frank Barnes, 10 rds. Eddy Avery, 4 rds. Kid Dougherty, 10 rds. Tom McDermott, 10 rds. Eddy Goodbody, 10 rds. Billy Barrett, 10 rds. Jack Reagan, 6 rds. Jack Doyle, 6 rds. Charley Roden, 6 rds. Knockout—Jack

Terry McGovern—continued.

Leon, 7 rds. Jack Kelly, 2 rds. Draw—Eddy Goodbody, 4 rds.

1898: Knockout—Fred Mayo, 6 rds. George Munroe, 24 rds. Eugene Garcia, 5 rds. Harry Forbes, 15 rds. Tim Callahan, 10 rds. Paddy Donovan, 3 rds. Jimmy Rose, 2 rds. Won—Billy Maynard, 8 rds. Pinkey Evans, 8 rds. Austin Rice, 14 rds. Won on foul—George Munroe, 7 rds. Draw—George Munroe, 20 rds. Tim Callahan, 20 rds. Lost on foul—Tim Callahan, 8 rds.

1899: Knockout—Casper Leon, 12 rds. Patsy Haley, 18 rds. Sammy Kelly, 5 rds. Billy Barrett, 10 rds. Pedlar Palmer, 1 rd. Billy Rotchford, 1 rd. Patsy Haley, 1 rd. Bill Smith, 3 rds. Eddie Sprague, 2 rds. Charley Mason, 2 rds. Freckles O'Brien, 1 rd. Harry Forbes, 2 rds. Won—Joe Bernstein, 25 rds. Johnny Richie, 3 rds. Fred Snyder, 2 rds.

1900: Knockout—Jack Ward, 1 rd. Eddie Santry, 5 rds. Oscar Gardner, 3 rds. Tommy White, 3 rds. Joe Bernstein, 7 rds. Won—Geo. Dixon, 8 rds. Eddy Lenny 2 rds Tommy Warren, 1 rd. Geo. Dixon, 6 rds. Frank Erne, 3 rds. Kid Broad, 6 rds. Tommy White, 4 rds, Joe Gans, 2 rds. Tommy White, 6 rds. Elwood McCloskey, 6 rds.

			Rds.
1901			
Apr. 30—Oscar Gardner...	K	San Fran....	4
May 29—Aurelia Herrera.	K	San Fran....	5
Nov. 28—Young Corbett....	K by	Hartford....	2
1902			
Feb. 22—Dave Sullivan....	W	Louisville....	15
1903			
Feb. 6—Joe Bernstein.....	No dc	Philadelphia.	6
Feb. 25—Billy Maynard....	K	Philadelphia.	4

1903 Terry McGovern—continued.			Rds.
Mar. 31—Young Corbett....	K by	San Fran....	11
Sept. 26—Lew Ryall.....	No dc	Philadelphia.	6
Oct. 3—Billy Willis.....	No dc	Philadelphia.	6
Oct. 20—Jimmy Briggs....	W	Boston.....	15
Dec. 19—Billy Willis.....	No dc	Philadelphia.	6
1904			
Jan. 1—Len Henninger...	K	Allentown...	2
Oct. 10—Eddie Hanlon....	W	Philadelphia.	4
1905			
Oct. 18—Tommy Murphy..	W	Philadelphia.	1
1906			
Mar. 14—Battling Nelson..	No dc	Philadelphia.	6
May 28—Jimmy Britt.....	No dc	New York...	10
Oct. 17—Young Corbett ...	No dc	Philadelphia.	6

MATTY BALDWIN.

Born 1884, Boston. Lightweight. Color, white. Weight, 130 lbs. Height, 5 ft. 5 in.

1902			Rds.
Mar. 31—Kid James.....	W	Boston.....	3
Apr. 9—Young Nadeau...	L	Boston.....	—
Apr. 11—Young Schindler..	L	Boston.....	6
May 22—Kid Tirrell.....	K	Boston.... ..	3
Oct. 7—Young Schindler..	D	Boston.....	6
Nov. 3—Harry Gilman	W	Boston.....	6
Nov. 18—Jesse Taylor.....	K	Boston.....	5
Dec. 1—Young Nadeau...	W	Cambridge..	6
Dec. 12—Jimmy Hanlon ...	W	Boston.....	6
Dec. 18—Harry Gilman....	W	Cambridge..	6
Dec. 19—George Murray...	L	Boston.... ..	6
Dec. 23—Joe Williams	D	Cambridge..	6
Dec. 23—Johnny Sheehan..	D	.....	4
1903			
Jan. 19—Young Kelly.....	D	Bangor.....	12
Jan. 22—Frank Adams	D	Brighton.....	6

1903	Matty Baldwin—continued.			Rds.
Feb	2—Young Kelly.....	D	Boston	6
Feb	20—Jimmy Sullivan...	D	Chelsea	6
Feb.	24—Young Nadeau...	L	Boston.....	6
Mar.	3—Young Kelly.....	W	Boston.....	6
Mar.	4—Harry Gilman....	W	Boston.....	6
Mar.	11—Noah Perry	W	Boston.....	6
Mar.	16—Hugh Glancy.....	W	Boston.....	8
Mar.	23—Young Nadeau...	D	Chelsea	6
Mar.	25—Frank Adams....	D	Boston.....	6
Apr.	2—Chester Goodwin.	D	Lawrence...	10
Apr.	4—Noah Perry	W	Portsmouth..	10
Apr.	7—Frank Adams.....	W	Boston.....	6
May	5—Hugh Glancy.....	W	Boston.....	10
May	7—Frank Adams....	W	Boston.....	6
June	15—George Murray...	D	Boston.....	8
June	29—Billy Griffen.....	D	Boston.....	8
July	21—Frank Adams	W	Boston.....	10
Aug.	3—Andy Daly.....	D	Boston.....	12
Aug.	14—Young Kelly	D	Boston.....	6
Sept.	2—George Murray ..	L	Boston.....	8
Sept.	8—Jimmy Hanlon...	W	Boston.....	6
Sept.	29—Jimmy Hanlon...	D	Boston	10
Oct.	20—Hugh Glancy.....	D	Boston.....	8
Nov.	9—Jimmy Hanlon...	D	Brockton....	12
Nov.	14—Hugh Glancy.....	W	Boston.....	6
Nov.	17—Kid Pantz	L	Boston.....	8
Dec.	8—Kid Pantz	D	Boston.....	8
Dec.	12—Billy Ryan.....	D	Boston..	6
Dec.	14—Tom Regan	K	Clinton.....	6
Dec.	16—Kid Pantz	W	Boston.....	12
Dec.	17—Kid Pantz	W	Chelsea.....	8
Dec.	25—Billy Ryan.....	D	Boston.....	10
1904				
Jan.	1 George Murray...	D	Boston.....	15
Jan.	18—Young Miller.....	W	Fall River...	—
Jan.	20—Kid Pantz	W	Portland	12

1904	Matty Baldwin—continued.			Rds.
Feb.	5—Young Donohue..	L	Springfield..	10
Feb.	24—Young Kelly	No dc	Boston.....	6
Mar.	3—Kid Pantz	D	Cambridge..	6
Apr.	4—Frank Adams....	L	Cambridge..	8
Apr.	19—Frank Adams....	D	Lawrence....	8
May	3—Tommy Kelly	D	Bangor.....	10
May	30—Young Donohue..	L	Cambridge..	10
Aug.	15—Oswald Crowe....	K	Cambridge..	2
Aug.	29—Young Donohue..	D	Gloucester...	12
Sept.	2—Chester Goodwin.	L	Cambridge..	10
Sept.	26—Andy Daly	D	Cambridge..	10
Sept.	30—Young Tierney...	K	Brockton....	9
Oct.	6—Jimmy Burke.....	W	Brockton....	10
Nov.	21—Young Kenny....	W	Cambridge..	10
Dec.	13—Frank Adams	K	Cambridge..	6
1905				
Jan.	12—Billy Griffen.....	K	Brockton....	2
Jan.	19—Hugh Glancy.....	K	Pawtucket...	4
Feb.	10—Young Kenny....	D	Lawrence...	12
Feb.	13—Dick Grant.....	D	Haverhill....	12
Feb.	14—Billy Griffen.....	K	Dover.....	2
Feb.	21—Young Donohue..	D	Riverpoint ..	10
Feb.	27—Young Kenny....	D	Lawrence....	12
Apr.	1—Johnny Marto....	No dc	Philadelphia.	6
Apr.	8—Eddie McAvoy....	No dc	Philadelphia.	6
Apr.	10—Kid Pantz	K	Haverhill....	12
May	8—Kid Pantz	W-F	Brockton....	7
May	12—Young Kenny....	D	Lawrence....	12
May	26—Jimmy Burke.....	W	Lawrence...	12
May	29—Chester Goodwin.	L	Chelsea.....	15
June	30—Arthur Cote.....	D	Augusta.....	12
July	21—Tommy Feltz.....	K	Augusta	14
Sept.	4—Young Donohue..	D	Bellows Falls	6
Sept.	29—Chick Tucker	W-F	Lawrence....	10
Oct.	13—Sammy Myers ...	K	Chelsea	4
Oct.	24—Dave Deshler....	D	Chelsea	15

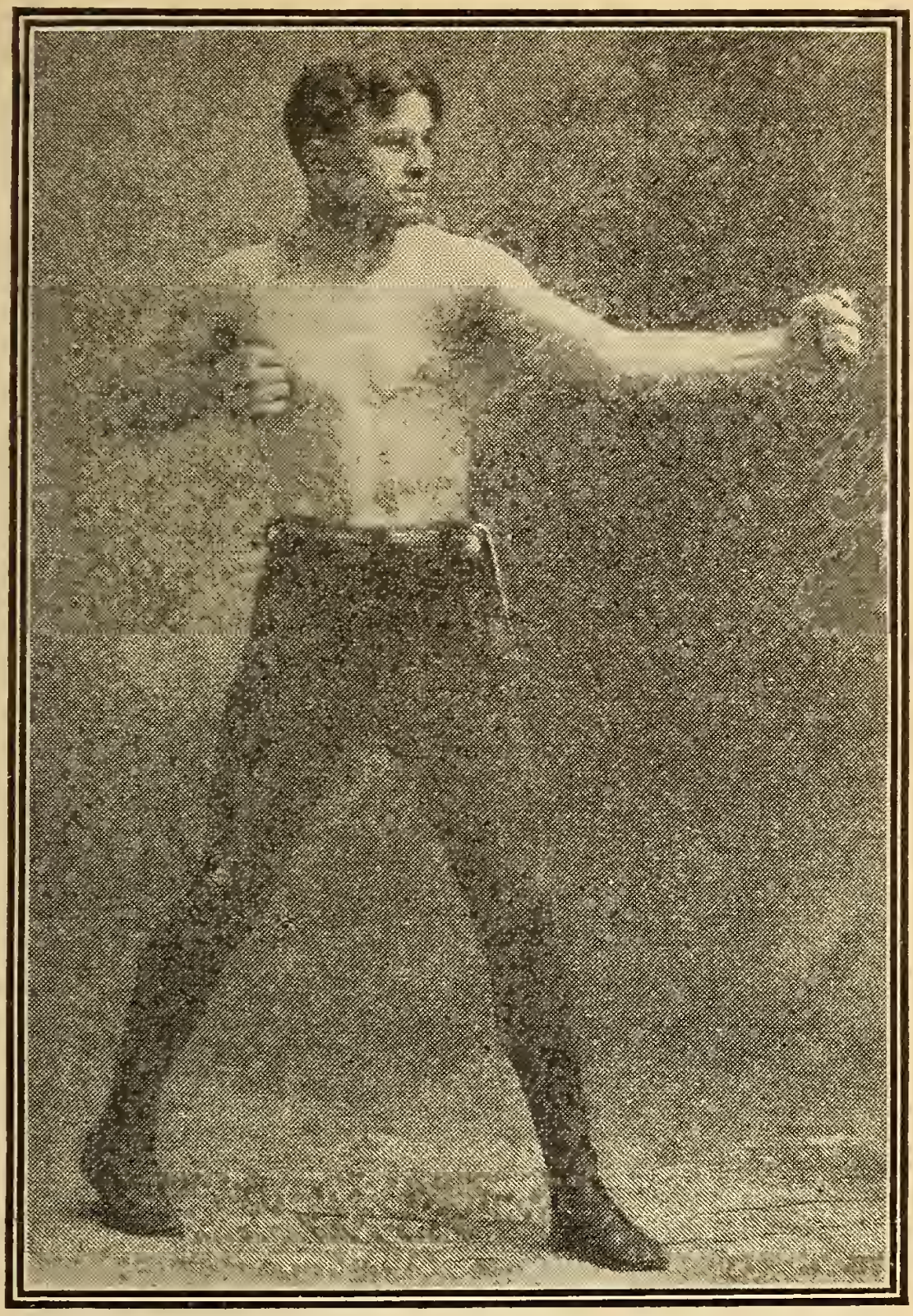

BILLY PAPKE.

1905	Matty Baldwin—continued.			Rds.
Nov. 27	Kid Pantz	D	Bangor	12
Nov. 30	Willie Cornell	K	Gloucester	10
Dec. 22	Kid Good	K	New York	1
1906				
Jan. 19	Hughy Murphy	K	New York	3
Jan. 23	Eddie Daly	K	New York	1
Feb. 2	Mississippi	W	New York	3
Feb. 9	Clarence Forbes	W	New York	3
Feb. 22	Young Haines	K	Philadelphia	1
Feb. 23	Charlie Weihle	K	New York	2
Mar. 21	Kid Curley	K	New York	5
Apr. 2	Kid Goodman	W-F	Chelsea	15
Apr. 23	Fred Welsh	No dc	Philadelphia	6
Apr. 30	Young McNally	K	Webster	4
May 5	Eddie Lenny	No dc	Philadelphia	6
May 9	Kid Goodman	W	Chelsea	15
Aug. 21	Dave Deshler	D	Chelsea	15
Oct 2	Chester Goodwin	D	Chelsea	15
Oct. 23	Rouse O'Brien	D	Chelsea	15
Nov 21	Benny Yanger	W	Chelsea	15
Dec. 12	Tommy Murphy	W	Chelsea	15
1907				
Feb. 7	Jack Ryan	W	Canada	7
Mar. 11	Rouse O'Brien	D	Thornton	—
Mar. 20	Freddie Cole	W	Indianapolis	10
Apr. 9	Jimmy Clabby	W-F	Milwaukee	4
Apr. 9	Billy Roche	W	Milwaukee	4
Apr. 12	Joe Geismar	W-F	Rochester	7
June 15	Willie Moody	No dc	Philadelphia	6
June 19	Bert Keyes	No dc	New York	6
Sept. 13	Harry Scroggs	No dc	New York	10
Sept. 23	George Decker	No dc	Brooklyn	6
Oct. 21	Young Kenney	No dc	New Britain	12
Oct. 29	Kid Sullivan	W	Baltimore	15
Nov. 22	Young Carroll	W	Plattsburg	7
Dec. 6	Bert Keyes	No dc	Waterbury	12
Dec. 30	Johnny Summers	W	Chelsea	12

1908	Matty Baldwin—continued.			Rds.
Jan. 28	—Jack Goodman ..	W	Boston	12
Mar. 25	—Willie Moody....	D	Boston	12
Mar. 30	—George Decker..	No dc	Philadelphia.	6
May 30	—Grover Hayes....	W	Boston.....	12
June 29	—Abe Attell.....	No dc	New York...	6
July 31	—Charley Griffin...	No dc	New York...	6
Aug. 14	—Amby McGarry..	K	New York...	5
Sept. 4	—Bert Keyes.....	No dc	New York...	6
Sept. 29	—Tommy Murphy.	D	Boston	12
Oct. 13	—Kid Sullivan.....	No dc	Brooklyn	6
Nov. 13	—Jim Driscoll.....	No dc	New York..	6

THE POLICE GAZETTE mailed to you every week for 13 weeks on receipt of $1.

YOUNG CORBETT.

(WILLIAM H. ROTHWELL.)

Born 1879, Denver, Col. Height, 5 ft. 3 in.

1897: Won—Bert Crater, 3 rds. Knockout—Kid Harris, 4 rds. Julius Segil, 4 rds.

1898: Knockout—Fred O'Neil, 4 rds. Dago Mike, 2 rds. Draw—Reddy Coogan, 20 rds.

1899: Knockout—Tom Glen, 5 rds. Billy Irwin, 4 rds. Abe Spitz, 4 rds. Paddy Hughes, 1 rd. Billy Harris, 2 rds. Al Rivers, 4 rds. Kid Bennett, 3 rds. Won—Jack Flint, 4 rds. Billy Brown, 4 rds. Draw—Abe Spitz, 20 rds. Jack Dempsey, 20 rds. Lost—Billy Rotchford, 20 rds.

1900: Knockout—Spike Wallace, 1 rd. Jack Munson, 2 rds. Kid Kelly, 2 rds. Jack Dempsey, 3 rds. Frank Newhouse, 17 rds. Ray Streetor, 2 rds. Kid Lee, 4 rds. Larry Lacy, 1 rd. Jimmy Riley, 3 rds. Won—Jimmy Coogan, 6 rds. Jimmy Coogan, 20 rds. Reddy Coogan, 3 rds. Draw

Young Corbett—continued.

—Jimmy Riley, 10 rds. Jack Kane, 20 rds. Benny Yanger, 10 rds. Lost—Jack Dempsey, 2 rds. Benny Yanger, 8 rds.

			Rds.
1901			
Jan. 18—Joe Bernstein.....	W	Denver.....	7
Mar. 22—Kid Broad.....	K by	Denver.....	4
Apr. 12—Eddie Santry.....	K	Denver.....	2
June 26—Oscar Gardner...	K	Denver.....	6
July 26—Kid Broad.....	W	Denver.....	10
Aug. 16—George Dixon....	W	Denver.....	10
Nov. 28—Terry McGovern..	K	Hartford....	2
1902			
May 23—Kid Broad.....	W	Denver.....	10
Oct. 7—Eddie Lenny.....	No dc	Phila.....	6
Oct. 16—Joe Bernstein.....	W	Baltimore....	7
Oct. 27—Young Erne.....	No dc	Phila.....	6
Nov. 17—Crockey Boyle...	No dc	Phila.....	6
1903			
Jan. 14—Austin Rice.....	W	Hot Springs.	18
Feb. 2—Billy Maynard....	No dc	Philadelphia.	6
Feb. 26—Eddie Hanlon....	D	San Fran....	20
Mar. 31—Terry McGovern..	K	San Fran....	11
Apr. 23—George Memsic...	D	Portland.....	4
June 25—Hughey Murphy..	K	Boston.....	6
June 29—Jimmy Briggs....	W	Boston.....	10
July 6—Sammy Smith.....	No dc	Philadelphia.	6
July 22—Jimmy Briggs....	W	Boston.....	10
July 24—Billy Maynard....	K	Philadelphia.	1
July 29—Jack O'Neill.....	K	Philadelphia.	5
Oct. 10—Kid Stein.....	No dc	Philadelphia.	6
Oct. 21—Tim Callahan.....	No dc	Philadelphia.	6
Oct. 27—Hugh Murphy....	K	Boston.....	11
Dec. 29—Eddie Hanlon....	W	San Fran....	16
1904			
Feb. 29—Dave Sullivan.....	W	San Fran....	11
Mar. 25—Jimmy Britt.....	L	San Fran....	20
Nov. 29—Battling Nelson...	L	San Fran....	10

1905	Young Corbett—continued.			Rds.
Feb. 28	Battling Nelson...	L	San Fran....	9
Mar. 31	Kid Sullivan.....	D	Baltimore....	10
Apr. 3	Young Erne.....	No dc	Philadelphia.	6
June 2	Eddie Hanlon	L	San Fran....	20
June 13	M. Thompson....	K	Butte.....	10
Oct. 25	Young Erne.....	No dc	Philadelphia.	6
Oct. 27	Joe Tipman	W	Baltimore....	8
Oct. 31	Kid Goodman....	D	Chelsea.....	15
Nov. 4	Unk Russell.....	No dc	Philadelphia.	6
Nov. 30	Charley Seiger ...	No dc	New York....	
1906				
Jan. 12	Aurelio Herrera..	K by	Los Angeles.	5
Apr. 30	Dick Hyland	L	Ogden	5
May 29	Eddie Johnson ...	No dc	New York...	6
Oct. 17	Terry McGovern..	No dc	Philadelphia.	6
1907				
Jan. 9	Tommy Murphy..	No dc	Philadelphia.	6
Apr. 27	Young Erne	No dc	Philadelphia.	6
May 3	Kid Sullivan.....	K by	Baltimore ...	11

WILLIE LEWIS.

Born May 21, 1884. Height, 5 ft. 8 in.

1900: Knockout—Tom Lockwood, 2 rds. Jack Coster, 4 rds. Young Kelly, 1 rd. Young Thomas, 9 rds. Ned Falvey, 2 rds. Kid Kramer, 4 rds. Harry Heffner, 4 rds. Larry Reilly, 7 rds. Won—Jack Coster, 10 rds. Joe Clark, 4 rds. Jim Lynch, 3 rds. Joe Sheppard, 10 rds. Draw—Joe Hirsch, 12 rds. Lost—Alf Levy, 9 rds.

1901: Knockout—Tommy Hogan, 1 rd. Danny Mack, 2 rds. Young Bock, 2 rds. Andy Costello, 9 rds. Billy Fairburn, 1 rd. Al Carey, 2 rds. Won—Billy Berger, 6 rds. Draw—Alf Levy, 12 rds. Lost—Hugh McPadden, 9 rds.

Willie Lewis—continued.

1902: Knockout—Kid Tuths, 1 rd. Jim Heywood, 4 rds. Mosey King, 20 rds. Denny Hall, 1 rd. Won—Belfield Walcott, 5 rds. Mosey King, 20 rds. Draw—Jimmy Kelly, 15 rds. Knocked out by—Rufe Turner, 2 rds.

1903			Rds.
Jan. 26—Willie Fitzgerald..	D	New Britain.	10
Apr. 27—Harry Burke.....	No dc	Philadelphia.	6
Apr. 29—Kid Stein.....	No dc	Philadelphia.	6
May 5—Kid Williams.. ..	No dc	Philadelphia.	6
May 8—Joe Tipman	K by	Philadelphia.	2
Aug. 10—Billy Gardiner....	L	Fall River...	7
1904			
Feb. 22—Sam Langford....	K by	New Bedford	2
May 5—George Krall.....	No dc	Philadelphia.	6
May 7—Terry Martin.....	No dc	Philadelphia.	6
May 12—Rockey Kanell...	No dc	Philadelphia.	6
May 18—Young Griffo.....	W	Baltimore....	8
May 21—Harry Lenny.....	No dc	Philadelphia.	6
May 25—Fred Vanuch.....	W	Philadelphia.	2
May 31—Young Griffo	D	Baltimore....	15
June 10—George Krall	No dc	Philadelphia.	6
June 16—Young Starr.....	K	Philadelphia.	2
June 24—Jack McKenzie...	No dc	Philadelphia.	6
July 15—Terry Martin.....	No dc	Philadelphia.	6
Sept. 16—George Krall	W	Philadelphia.	3
Sept. 23—Jack Burke.....	K	Philadelphia.	2
Oct. 1—Kid Stein.....	No dc	Philadelphia.	6
Oct. 28—Bob Russell	No dc	Philadelphia.	6
Nov. 19—Jack O'Neil.....	No dc	Philadelphia.	6
Nov. 28—Joe Tipman.	K	Philadelphia.	5
Dec. 26—Martin Canole....	K	Portland.....	9
1905			
Feb. 7—Jimmy Briggs....	D	Boston	15
June 19—Adam Ryan.....	No dc	Philadelphia.	6

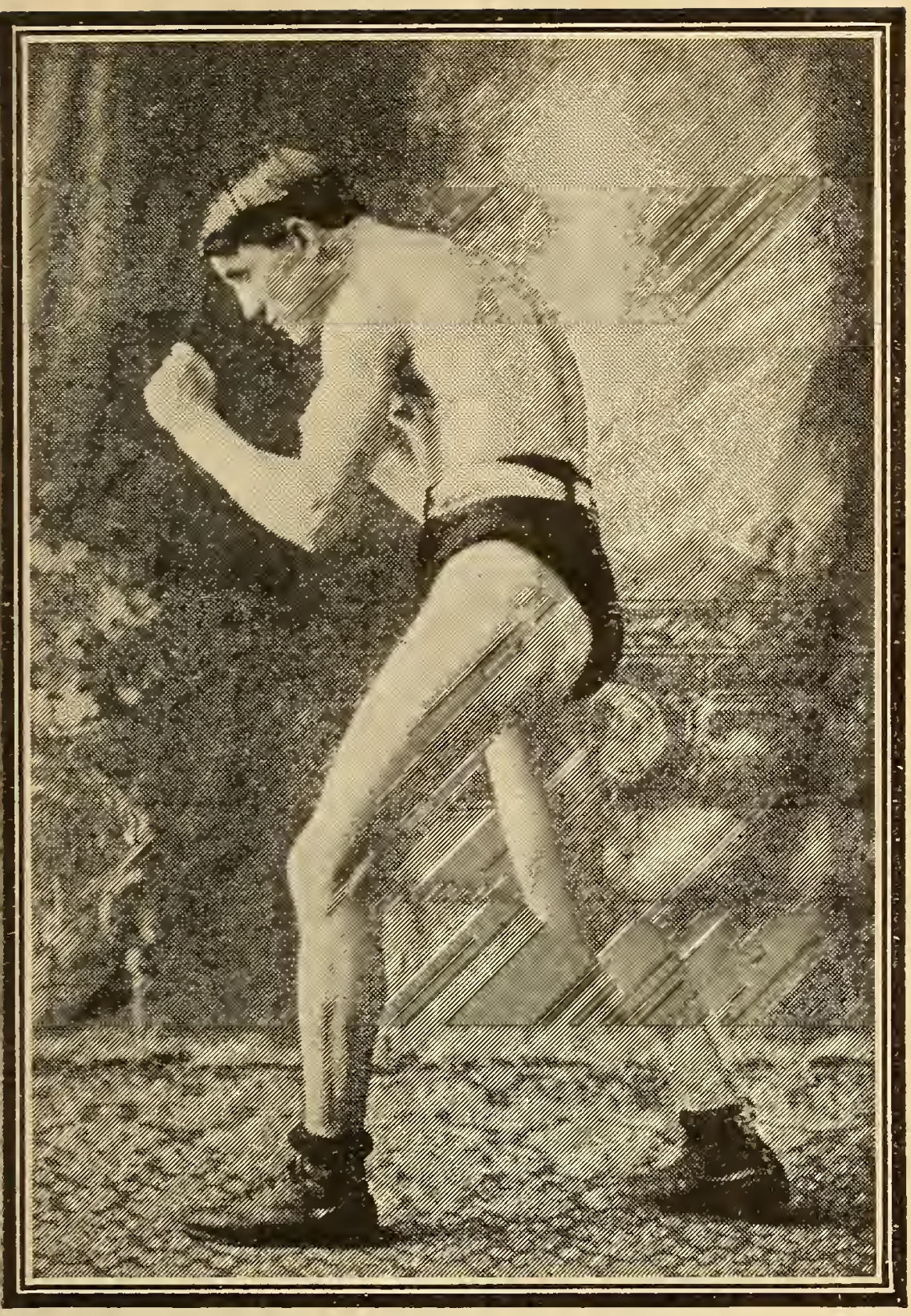

TOMMY MURPHY.

1905	Willie Lewis—continued			Rds.
Sept. 4	Jack O'Keefe.....	W	Detroit.....	15
Nov. 30	Fred Douglas.....	W-F	Portland.....	8
Dec. 2	Kid Williams.....	No dc	New York...	3
1906				
Jan 12	Willie Fitzgerald.	D	Colma.....	25
May 18	Joe Gans.....	No dc	New York...	6
July 4	Billy Mellody.....	K by	Chelsea.....,	3
Dec. 17	Jack Beansey.....	K	Montreal....	4
1907				
Jan. 1	Fred Cotton.....	K	New York...	1
Jan. 16	Fred Lucas.....	K	Montreal....	2
Feb. 11	Billy Mellody.....	L	Valley Falls.	4
Mar. 7	Paul Moore.....	No dc	New York...	6
Mar. 20	Eddie Chambers.	No dc	New York...	6
June 5	Jack Robinson....	No dc	New York...	6
Aug 12	Jack Robinson....	K	New York...	2
Nov. 28	Al Greenwood...	K	New York...	3
Dec. 26	Pat O'Keefe.....	W	New York...	1
1908				
Jan. 20	Sailor Brown	No dc	New York...	6
Jan. 29	Jim Donovan....	No dc	New York...	6
Feb. 4	Jack Fitzgerald..	No dc	New York...	6
Feb. 20	Charley Hitte....	No dc	New York...	6
Feb. 28	Mike Donovan ..	No dc	Schenectady.	6
Mar. 5	Fred Bradley....	No dc	New York...	6
Apr. 1	Jeff Thorne.....	W	France	10
Apr. 4	Curley Watson..	W	France	4
Apr. 17	Harry Connolly.	K	France	1
May 2	Walter Stanton ..	K	France	5
May 9	Larry Conille....	K	France	1
May 9	Bill Meekins.....	K	France	2
May 9	Jeff Thorne.....	K	France	2
June 9	Harry Lewis	No dc	New York...	6
Sept. 4	Bill Hurley.....	W	Schenectady.	6
Sept. 25	Charley Hitte....	No dc	Schenectady.	6
Nov. 6	Jabber Carey....	No dc	New York...	6

JACK (TWIN) SULLIVAN.

Born, Cambridge, Mass, Sept. 23 1878. Height, 5 ft. 9 in. Middleweight.

1898-1899: Won—Jack Fitzpatrick, 3 rds. Dave Nelligan, 2 rds. Charlie Scarville, 3 rds. Fred Friedler, 3 rds. Jack D'Arcy, 2 rds. Billy Payne, 3 rds. George McCarthy, 4 rds. John Butler, 5 rds. Bob Montgomery, 6 rds. Draw—Martin Riley, 6 rds. Tom Carpenter, 8 rds.

1900: Won—Joe Robinson, 15 rds. Billy Payne, 15 rds. Draw—Joe Robinson, 12 rds. Bob Montgomery, 6 rds. Eddie Connolly, 15 rds. Frank Tyson, 3 rds. Charlie O'Rourke, 15 rds. Lost on foul—Eddie Connolly, 5 rds.

1901: Knockout—Jim McInnes, 5 rds. Won—Jim Judge, 12 rds. Billy Payne, 5 rds. Draw—Tom Wilson, 10 rds. Billy Payne, 15 rds. Jim Burke, 15 rds. Andy Watson, 8 rds. Knocked out by—Charlie O'Rourke, 8 rds. No decision—Billy Payne, 5 rds.

1902			Rds.
Jan. 10—Patsy Sweeney ...	W	Manchester.	15
Feb. 5—Mike Schreck	D	Chicago.....	6
Feb. 18—Billy Jordan.....	K	Bath.....	14
Mar. 6—Bob Montgomery.	D	Warren.....	6
Mar. 17—Bob Montgomery.	D	Cambridge..	8
Mar. 18—Charlie Scarville..	K	Bath.....	3
Apr. 1—Patsy Sweeney...	W	Boston.....	15
Apr 18—George Cole.....	W	Boston.....	10
May 12—Jack Bennett	D	Boston.....	10
May 20—Charlie O'Rourke	D	Cambridge..	8
May 29—Patsy Sweeney...	D	Boston.....	8
June 27—Owen Ziegler.....	D	Savannah....	25
Sept. 22—Billy Payne.....	W-F	Bangor.....	7
Oct. 9—Hugh McWinters	K	Scituate.....	10
Oct. 13—Andy Watson	D	Bangor.....	12

1902 Jack (Twin) Sullivan—continued.			Rds.
Oct. 15—Jimmy Handler..	K	Boston.....	9
Oct. 23—Andy Watson	D	Bath.....	15
Nov. 3—Bob Montgomery.	K	Bath.....	6
Nov. 12—Dick O'Brien	D	Bangor.....	10
Nov. 27—Peter Jackson.....	D	Boston.....	6
Dec. 1—George Byers	D	Bangor.....	6
1903			
Jan. 22—Charlie O'Rourke	D	Cambridge..	15
Feb. 17—Jim Guider.....	K	Cambridge..	9
Mar. 17—Andy Walsh.....	W	Boston.....	10
Mar. 30—Charlie O'Rourke	W	Cambridge..	15
May 25—Jack Palmer	D	London	15
July 3—Young Simmons..	K	Bangor.....	2
July 15—Jim Judge.....	W	Boston.....	10
July 22—Eddie Connolly...	D	Halifax.....	10
Aug. 10—Eddie Connolly...	D	St. John.....	10
Sept. 1—Steve O'Donnell..	D	Hallowell....	6
Sept. 23—George Cole.....	D	Boston.....	15
Oct. 1—Jabber Carey	K	Fall River...	7
Oct 29—Jack Williams ...	No dc	Philadelphia.	6
Nov. 18—Jack O'Brien	No dc	Philadelphia.	6
Dec. 22—Jack O'Brien	L	Boston.....	15
1904			
Feb. 23—Hugo Kelly	L	Chicago.....	6
Mar. 12—Martin Duffy.....	W	Chicago.....	6
Apr. 6—Hugo Kelly	W	Kansas City.	20
Apr. 14—Jack O'Brien.....	K by	St. Louis	3
May 10—Hugo Kelly.....	D	Indianapolis.	10
June 1—Mike Schreck	W	Indianapolis.	10
June 9—Andy Walsh.....	W	St. Louis....	15
Aug. 23—Dave Barry.....	W	Los Angeles	20
Sept. 27—Kid McCoy.....	L	Los Angeles	20
1905			
Mar. 7—Tommy Burns	D	Tacoma.....	20
Apr. 3—Y'g Fitzsimmons.	K	Tacoma.....	18
May 24—Nick Burley.....	K	Dawson City	11

1905 Jack (Twin) Sullivan—continued.			Rds.
July 4—Jack O'Brien.....	D	Dawson City	20
Oct. 17—Tommy Burns....	W	Los Angeles	20
Nov. 28—Mike Shreck.....	W	Los Angeles	20
1906			
Mar. 9—Hugo Kelly	D	Los Angeles	20
July 12—Jim Flynn.....	D	Pueblo.....	15
.....—Billy Bates	W	Alaska.....	—
.....—Nick Burley.....	K	Alaska.....	—
1907			
Jan. 4—Jim Flynn.....	L	Los Angeles	20
Feb. 12—Jim Flynn.....	D	Los Angeles	20
Mar. 26—Jack Palmer.....	W	Los Angeles	10
May 10—Hugo Kelly.....	D	Los Angeles	20
June 25—Dave Sawyer.....	W	Rockland....	6
June 28—Tom Dingley.....	W	Bangor.....	1
July 24—Dave Sawyer.....	D	Bar Harbor.	6
Sept. 28—Bill Squires.....	W	San Fran....	19
Nov. 28—Al Kauffman.....	L	Colma.....	25
1908			
Jan. 21—Joe Thomas.....	No dc	Los Angeles.	10
Feb. 11—Jim Flynn.....	No dc	Los Angeles.	10
May 9—Stanley Ketchell..	K by	San Fran....	20
July 4—Terry Mustain...	L	Goldfield....	13
Oct. 20—Marvin Hart.....	L-F	Boston.....	5
Nov. 5—Jim Prendergast.	W	Halifax	9

CHARLEY NEARY.

(CHARLES NEHRING.)

Born Milwaukee, Wis., May 31, 1882. Weight, 130 lbs. Height, 5 ft. 4¾ in.

1900: Knockout—Kid Weir, 4 rds. Won—Alec Burke, 8 rds. Draw—Kid Black, 6 rds. Geo Locks, 6 rds. Kid Ruhlin, 6 rds. Johnny Stone 6 rds. Lost—Alec Burke, 6 rds.

Charley Neary—continued.

1901: Knockout-Jack Dougherty, 6 rds. Won—Kid McFadden, 6 rds. Won on foul—Jack Galligan, 3 rds. Draw—Kid Sayers, 6 rds. Knocked out by—Jack Dougherty, 6 rds.

1902: Knockout—Kid Sayers, 4 rds. Won—Tommy Cody, 6 rds. Harry Griffin, 6 rds. Draw—Tommy Cody, 6 rds. Eddy Santry, 6 rds.

1903: Knockout—Kid Farmer, 2 rds. Jack Dougherty, 3 rds. Kid Herman, 4 rds. Johnny Thompson, 6 rds. Won—Kid Herman, 6 rds. Kid Broad, 6 rds. Battling Nelson, 6 rds. Draw—Buddy Ryan, 6 rds. Tommy Mowatt, 6 rds. Jack McClelland, 6 rds. Lost—Adam Ryan, 8 rds. Buddy Ryan, 6 rds.

			Rds.
1904			
Jan. 8—Aurelio Herrera..	D	Milwaukee..	6
Jan 22—Aurelio Herrera..	D	Milwaukee..	6
Mar. 4—Louie Long.....	W	Milwaukee..	6
Mar. 18—Dave Sullivan....	W	Milwaukee..	6
Apr. 8—Jimmie Briggs...	W	Milwaukee..	6
Apr 22—Jimmie Briggs...	W	Milwaukee..	6
May 27—Benny Yanger....	L	Milwaukee..	6
June 6—Clarence English.	D	Chicago.....	6
Nov. 11—Tommy Mowatt..	D	Milwaukee..	6
Nov. 28—Willie Fitzgerald..	L	Blue Island..	10
Dec. 9—Kid Goodman....	D	Milwaukee..	6
1905			
Feb. 10—Maurice Sayers...	D	Milwaukee...	6
Feb. 24—M. Thompson....	W	Milwaukee...	8
June 8—Aurelio Herrera..	D	Gr. Rapids..	10
Aug. 17—Kid Herman.....	L	Denver.....	10
Sept. 16—M. Thompson....	D	Spokane....	20
Dec. 8—Young Erne.....	L	Milwaukee..	8
1906			
Apr. 30—Jimmy Briggs....	W	Chelsea.....	15
June 14—Kid Goodman....	W	Chelsea.....	15

JACK (TWIN) SULLIVAN.

1906	Charley Neary—continued.			Rds.
July 4	—Billy Griffith.....	K	Hamilton....	3
Aug. 17	—Aurelio Herrera..	W	Milwaukee..	7
Nov. 13	—George Memsic..	K by	Los Angeles	2
Dec. 11	—Young Farmer...	K	Davenport..	3
1907				
Jan. 1	—Dave Deshler.....	D	Milwaukee...	10
Feb. 1	—Dave Deshler.....	K	Milwaukee...	8
Mar. 22	—George Memsic..	L	Milwaukee...	10
June 27	—P. McFarland....	L	Milwaukee...	10
Sept. 2	—Eddie Tancel.....	W	Milwaukee...	10
1908				
Feb. 1	—Freddie Welsh...	D	Milwaukee..	10

DAVE DESHLER.

Born, 1886, New Brunswick, N. J. Height, 5 ft. 2 in. Lightweight.

1903				Rds.
Dec. 21	—Young Dunn.....	W	Boston.....	3
1904				
Jan. 2	—Kid Fitzgerald....	L	Boston.....	8
Mar. 17	—Polo Mills.....	K	Cambridge..	2
Apr. 4	—Billy Mills.....	W	Cambridge..	6
Sept. 2	—Willie Riley.....	W	Cambridge..	6
Dec. 19	—Billy Glover.....	D	Cambridge..	6
1905				
Jan. 20	Harry Edels.....	W	Chelsea.....	6
Feb. 20	—Fred Sidney.....	L	Webster....	15
Feb. 22	—John Sullivan.....	D	Gloucester..	8
Mar. 7	—Billy Glover.....	W	Chelsea.....	6
Mar. 20	—George Ashley...	D	Webster.....	15
Mar. 31	—Young Dwyer....	K	Lawrence...	5
Apr. 27	—Mosey King.....	W	Webster.....	15
May 8	—George Ashley...	D	Portland.....	8
May 10	—Geo. Hederson....	K	Chelsea.....	3

1905	Dave Deshler—continued.			Rds.
May 17	Billy Glover.....	W	Chelsea.....	9
Sept. 4	Kid Pantz.....	W	Webster.....	15
Oct. 3	Guy Ashley.....	W	Webster.....	15
Oct. 11	Terry Martin.....	W	Thornton....	15
Oct. 24	Matty Baldwin....	D	Chelsea.....	15
Nov. 17	Arthur Cote	L	Augusta.....	15
1906				
Jan. 1	Kid Goodman....	W-F	Chelsea	5
Jan. 8	Kid Goodman....	W-F	Boston	11
Jan. 29	Kid Sullivan.....	W	Chelsea	15
Feb. 2	Maurice Sayers ..	W	Cambridge..	15
Feb 26	Jimmy Briggs....	L	Boston	15
Apr. 23	Terry Martin	L	Chelsea.....	15
May 14	Young Erne.....	No dc	Philadelphia	6
Aug. 21	Matty Baldwin....	D	Chelsea.....	15
Sept. 26	Young Erne.....	W	Chelsea.	15
Oct. 30	Amby McGarry..	D	Chelsea.....	15
1907				
Jan. 1	Charley Neary...	D	Milwaukee..	10
Feb. 1	Charley Neary...	K-by	Milwaukee..	8
June 22	Harry Lewis.....	L	Philadelphia	2
Sept. 10	Young Donohue.	No dc	Chelsea.....	10
Oct. 10	Rouse O'Brien...	No dc	Chelsea.....	10
Oct. 28	Billy Glover.....	D	Boston.....	12
Nov. 20	Rouse O'Brien...	D	Boston	12
Dec. 11	Freddie Welch...	No dc	Chelsea.....	10
Dec. 25	Young Kloby....	D	Lawrence...	12
1908				
Mar. 6	Young Donohue.	W	Providence..	12
Apr. 28	Willie Moody....	W	Boston	12
June 29	Willie Moody....	D	Woonsocket.	12
Oct. 26	Johnny Marto...	D	New Haven..	10
Nov. 26	Young Kloby....	W	Lawrence....	12

JOHN (KID) GOODMAN.

Born Aug. 19, 1885, Russia. Featherweight. Color, white.

1899: Knockout—Kid Block, 3 rds. Young Magee, 2 rds. Jimmy Howard, 3 rds. Draw—Smoke Connors, 6 rds.

1900: Knockout—J. Callahan, 2 rds. Young Powers, 2 rds. Ike Woods, 3 rds. A. McGowan, 4 rds. Jimmy Connors, 2 rds. Young Woods, 5 rds. Jimmy Connors, 4 rds. Tommy Dixon, 3 rds. Jim Miller, 1 rd. Won—Rocky Nadeau, 6 rds. Scotty Coyne, 12 rds. Eddie Nadeau, 11 rds. Jack Hogan, 6 rds. Billy Davis, 6 rds Kid Sullivan, 6 rds. Young Sullivan, 6 rds. Draw—Johnny Sheehan, 6 rds. Scotty Coyne, 6 rds. Young Sullivan, 6 rds. Johnny Sheehan, 6 rds. Young Kelly, 20 rds. Young Kelly, 8 rds. Johnny Sheehan, 6 rds. Young Nadeau, 6 rds. Lost—Scotty Coyne, 6 rds. Scotty Coyne, 8 rds.

1901: Knockout—Kid Miller, 1 round. Young Dixon, 3 rds. Peter Brooks, 6 rds. Won—Young Woods, 3 rds. Jimmy Connors, 6 rds. Jimmy Connors, 4 rds. Harry Gilman, 2 rds. Kid Terrill, 2 rds, Young Kelly, 6 rds. Young Kelly, 6 rds. Draw—Scotty Coyne, 15 rds. Johnny Sheehan, 6 rds. Young Kelly, 20 rds. Young Kelly, 6 rds. Fred. Bryson, 6 rds. Peter Brooks, 4 rds. Young Nadeau, 6 rds.

1902			Rds.
Jan. 9—Harry Boler.....	D	Cambridge..	6
Jan. 23—Harry Boler.....	W	Hartford.....	10
Feb. 3—Charley Kelly.....	K	Hartford	1
Feb. 7—Jimmy Connolly...	K	Boston.....	1
Feb. 17—Al. Fellows.....	D	Chicago.....	6
Mar. 3—Al. Fellows.....	K	Chicago.....	2
Mar. 6—Gus Bezenah.....	D	Chicago.....	6

1902	John Goodman—continued.			Rds.
Mar. 13	—Harry Forbes	L	Chicago.....	6
Apr 7	—Casper Leon.....	W	Hartford	15
Apr. 11	—Peter Brooks.....	K	Boston.....	2
Apr. 19	—Chester Goodwin.	D	Boston.....	6
Apr. 30	—Tommy Feltz.....	D	Boston.....	15
May 21	—Dan Dougherty...	D	Boston.....	15
July 31	—Johnny Reagan...	D	St. Louis.....	20
Aug. 9	—Dan Dougherty...	W	St. Louis.....	15
Nov. 19	—Young Kelly.. ...	K	Bangor.....	3
Nov. 27	—Chester Goodwin.	W	Boston.....	12
Dec. 9	—Tommy Feltz.....	L	Boston.....	12
1903				
Jan. 21	—Tommy Feltz.....	D	Boston.....	8
Jan. 28	—Jimmy Briggs. ..	D	Boston.....	8
Feb. 2	—Tommy Feltz.....	D	Boston.....	10
Mar. 4	—Patsy Haley.....	K	Boston.....	3
Apr. 6	—Billy Ryan.....	D	Boston.....	10
Apr. 8	—Jimmy Briggs.....	D	Boston.....	15
Apr. 14	—Tommy Feltz.....	W	Boston.....	15
Apr. 20	—John Burdick.....	W	Lawrence....	12
Apr. 25	—Hugh Murphy....	D	Boston.....	12
May 5	—Joe Bernstein.....	K	Boston.....	5
May 13	—Hugh Murphy....	D	Boston.....	15
June 17	—Jimmy Briggs....	D	Boston.....	12
Aug. 25	—Tony Moran.....	W	Boston.....	4
Sept. 2	—Tom Daly.....	L	Boston.....	15
Sept. 9	—Jack Lowery.....	W	Boston.....	10
Sept. 29	—Eddie Lenny.....	D	Boston.....	12
Oct. 22	—Eddie Lenny.....	D	Boston.....	12
Nov. 4	—Austin Rice.....	D	Fall River ..	15
1904				
Apr. 9	—Clarence Forbes..	D	Chicago.....	6
Apr. 11	—Austin Rice.....	W	Peoria	10
Apr. 21	—Aurelio Herrera..	W	St. Louis	20
May 12	—Jack McClelland..	D	St. Louis.....	10
Dec. 3	—Billy Finucane....	W	Chicago.....	6

1904 John Goodman—continued.			Rds.
Dec. 9—Charley Neary ...	D	Milwaukee ..	6
1905			
Jan. 13—Chester Goodwin.	W	Chelsea.....	15
Jan. 27—Artie Simms	K	Chelsea. . .	6
Feb. 3—Johnny Burdick..	W	Portland.....	3
Feb. 22—Abe Attell	D	Chelsea.... .	15
May 17—Aurelio Herrera..	L	Chelsea.....	15
July 7—Harry Lewis.....	W	Chelsea.... .	15
July 10—Young Erne.....	No dc	Philadelphia.	6
Oct. 31—Young Corbett....	D	Chelsea.....	15
1906			
Jan. 1—Dave Deshler	L-F	Chelsea.....	5
Jan. 8—Dave Deshler	L-F	Boston.....	11
Jan. 22—Benny Yanger....	No dc	Chelsea	12
Feb. 16—Arthur Cote.....	L-F	Portland.....	11
Apr. 2—Matty Baldwin. ..	L-F	Chelsea	15
May 9—Matty Baldwin....	L	Chelsea	15
June 14—Charley Neary ...	L	Chelsea	15
Sept. 19—Aurelio Herrera..	L	Chelsea	15
Oct. 9—Tommy Murphy..	L	Chelsea	15
Nov. 22—Tommy Daly.....	W	Baltimore ...	11
Dec 13—Kid Sullivan.....	L	Baltimore....	15
1907			
Feb. 7—Rouse O'Brien...	L	Thornton....	15
May 21—Jack Goodney....	No dc	New York ..	6
Oct 23—Pack. McFarland	L	Fort Wayne.	10
Nov. 11—Cycl Thompson..	D	Boston	12
Dec 14—Leach Cross.....	No dc	New York...	5
Dec. 30—Frankie Madden	No dc	New York...	6
1908			
Apr. 8—Tommy Murphy.	No dc	New York...	6
Apr. 21—Young Cote	W	Augusta.....	2
Apr. 24—Bert Keyes.....	No dc	Schenectady.	6
Sept. 22—Dick Hyland	W	Boston	12
Oct. 7—Bert Keyes.....	No dc	New York...	6

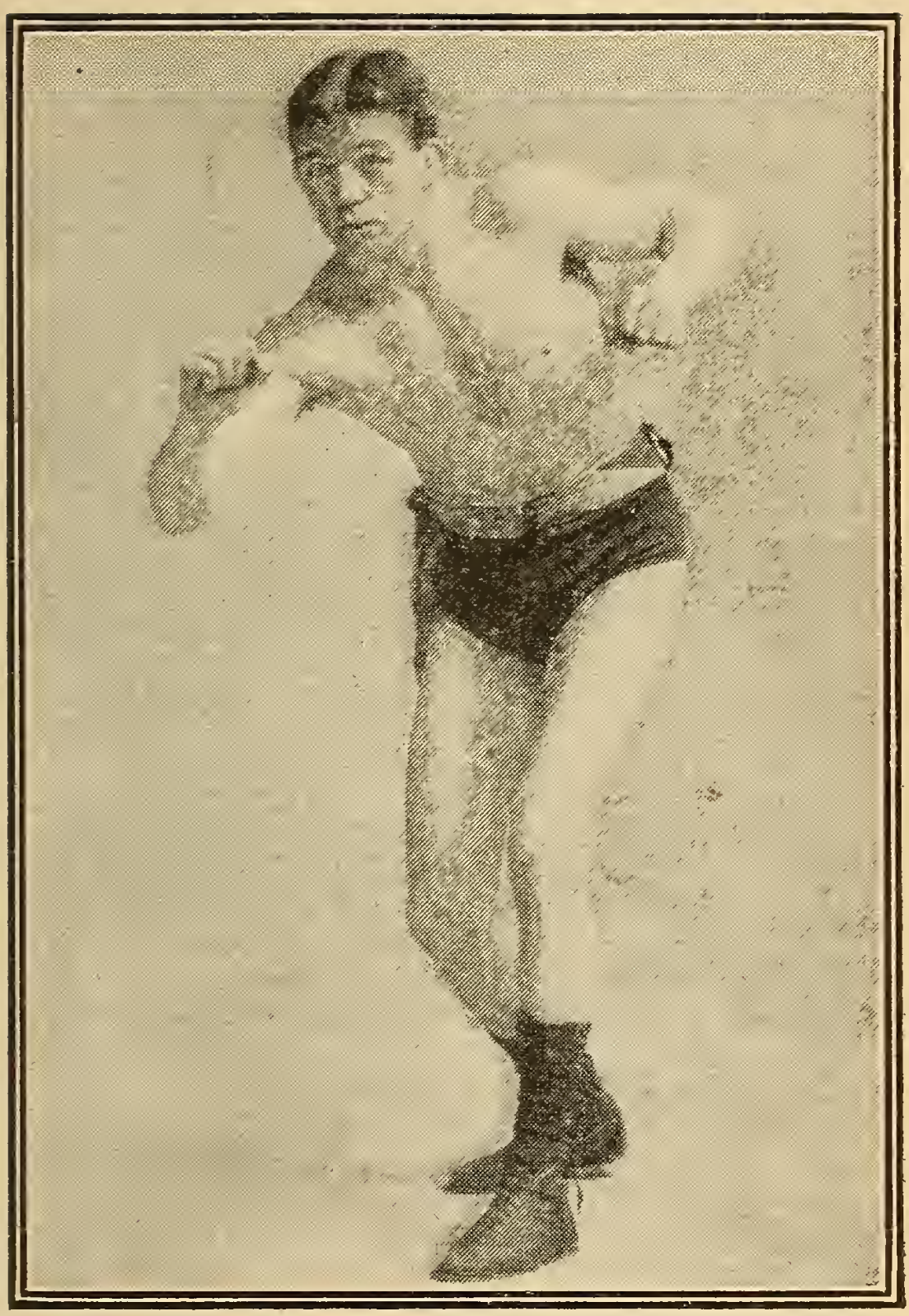

WILLIE FITZGERALD.

YOUNG PETER JACKSON.

Born Oct. 30, 1877, Baltimore.

1895: Won—Bert Dover, 4 rds. Knockout—Prof. Snowball, 10 rds. Tom Hayes, 1 rd. Eugene Turner, 3 rds. Draw—Eugene Turner, 8 rds. Kid Dooley, 6 rds

1896: Knockout—Tom King, 6 rds. Young Payton, 3 rds.

1897: Won—Kid Robinson, 10 rds. Pete Everett, 4 rds. Knockout—Joe Fisher, 3 rds. Henry Mings, 6 rds. Chas. Reinecke, 6 rds. F. Cartwright, 3 rds. Black Prince, 2 rds. Draw—Kid Parker, 20 rds Lost—Kid Parker, 7 rds.

1898: Knockout—Jim Crowley, 5 rds. Kid O'Brien, 5 rds. Henry Lewis, 3 rds. Arthur Jackson, 2 rds. Harry Slater, 2 rds. Mike McCormick, 8 rds. Jack Ortego, 21 rds. Won—J. J. Pendergast, 6 rds. Young Griffo, 5 rds. Draw—Frank Purcell, 10 rds. Frank Purcell, 10 rds.

1899: Knockout—Joe Lavigne, 25 rds. Charley Turner, 2 rds. Jim Tremble, 20 rds. W. H. Jones, 5 rds. Arthur Walker, 3 rds. Harris Martin, 2 rds. Won—John Fletcher, 8 rds. Jim Ryan, 20 rds. Billy Wright, 10 rds. Draw—Charley Turner, 10 rds.

1900: Knockout—Phil. Jack O'Brien, 13 rds. Won—Kid Parker, 10 rds. Won on foul—Tom Tracy, 7 rds. Draw—Frank Purcell, 20 rds. Lost—Ot o Sieloff, 10 rds. Mys. Billy Smith, 18 rds.

1901: Knockout—Eddie Croake. 12 rds. Bill Quinn, 9 rds. Harry Peppers, 4 rds. Won—Jimmy Handler, 9 rds. Bill Quinn, 3 rds. Chas. O'Rourke, 4 rds. Draw—Bobby Dobbs, 20 rds. Steve Crosby, 10 rds. Bobby Dobbs, 12 rds. Jimmy Handler, 18 rds. Lost—Bobby Dobbs, 20 rds. Joe Walcott, 20 rds.

1902	Young Peter Jackson—continued.			Rds.
Jan. 1	—Jimmy Handler..	W	Waterbury ..	3
Jan. 10	—Jim Austin.....	W	Baltimore. ..	4
Jan. 13	—Joe Walcott.....	No dc	Phila	6
Jan. 27	—Jack Bonner.....	No dc	Phila.....	6
Jan. 31	—Harry Fisher.....	W	Baltimore ...	9
Feb. 24	—Tommy West.....	W	Phila.....	2
Mar. 7	—Jack Butler.....	W	Baltimore ...	9
Mar. 13	—Joe Walcott.....	D	Baltimore ...	10
Mar. 29	—Bill Quinn.....	No dc	Phila.....	6
Apr. 3	—Charley Haghey..	No dc	Phila.....	6
Apr. 18	—Dan Creedon.....	W	Baltimore ...	5
Apr. 21	—Chas. McKeever.	W-F	Phila.....	6
Apr. 28	—Phil. Jack O'Brien	No dc	Phila.....	6
May 23	- Harry Walsh.....	W	Baltimore ...	10
June 18	—Bob Long.....	W	Kansas City.	16
July 22	—Mike Donovan....	W	Los Angeles.	20
Sept. 3	—Tim Murphy.....	W	Stockton	5
Sept.	—Morgan Williams.	L-F	Oakland	15
Sept 26	—Al Neill.....	L	San Fran....	20
Oct. 3	—John Wille.....	L	Chicago.....	6
Oct. 24	-- Charles Haghey..	D	Baltimore ...	20
Nov. 27	—Twin Sullivan....	D	Boston.....	5
Dec. 23	—Charley O'Rourke	D	Boston.....	6
1903				
Jan. 16	—Al. Weinig.....	No dc	Philadelphia.	6
Jan. 19	—Charley Haghey .	D	Boston.....	12
Feb. 6	—George Cole.....	No dc	Philadelphia.	6
Feb. 9	—Larry Temple....	D	Boston.....	10
May 23	—Tom Reilly.....	K	Seattle.....	2
June 18	—Joe Walcott	D	Portland.....	20
Sept. 7	—Black Bill.....	No dc	Philadelphia,	6
Oct. 27	—George Cole.....	No dc	Philadelphia.	6
Dec. 11	—Bob Long	K	Baltimore ...	11
1904				
Jan. 2	—Bill Larry.....	W	Baltimore ...	5
Jan. 11	—Ed Snowden.....	W	Baltimore ...	5

1904 Young Peter Jackson—continued			Rds.
Feb. 5—Mike Donovan...	W	Baltimore...	15
Mar. 11—Black Bill.....	D	Baltimore...	15
Apr. 7—Joe Butler.....	W	Philadelphia	5
June 10—Joe Walcott.....	K	Baltimore...	4
Sept. 26—Charles Knock...	W	England	3
Oct. 3—Harry Barrett....	W	England	2
Oct. 26—Jack Scales.....	K	England	4
Nov. 21—Charley Allum...	W	England	6
Dec. 26—Dixie Kid..... ..	D	Baltimore...	15
1905			
Mar. 24—Phil. Jack O'Brien.	L-F	Baltimore...	2
Apr. 7—Phil. Jack O'Brien.	L	Baltimore...	10
May 15—Larry Temple....	W	Sharon.....	12
May 26—Sam Langford....	L	Marlboro ...	15
June 16—Sam Langford....	L	Chelsea.....	15
Sept. 29—Sam Langford....	D	Baltimore...	15
Dec. 1—Jack Johnson....	D	Baltimore...	12
1906			
June 13—Sam Langford....	W	Southbridge.	5
Nov. 21—Sam Langford....	L	Rochester...	15
1907			
Mar. 8—Joe Jeanette.....	No dc	Philadelphia	6
May 15—Ed Bulls	W-F	Portsmouth..	4
Sept. 2—Terry Mustain...	W	Goldfield....	17
Nov. 12—Sam Langford...	L	Los Angeles.	20

YOUNG DONOHUE.

(PHIL POWERS.)

Born May 5, 1885, Boston, Mass. Height, 5 ft. 6 in
Featherweight.

1903			Rds.
.....—Alec Kelly.....	K	Boston.....	5
.....—Solly Quinn.....	K	Boston.....	2
Feb. 17—Young Ingalls...	W	Boston.....	2

1903	Young Donohue—continued.			Rds.
Mar. 23	—Joker Magee.....	K	Boston.....	2
Apr. 15	—Danny Murray...	D	Boston.....	6
Apr. 25	—Tom English.....	W	Boston.....	6
Apr. 29	—Pa'sy Kelliher...	K	Boston	3
May 13	—Matty Devine.....	W	Boston.....	6
June 17	—Harry Gilman....	W	Boston	6
July 15	—Johnny Bryson...	W	Boston	6
Aug. 13	—Harry Gilman....	W	Boston.....	8
Aug. 27	—Jack O'Brien.....	W	Boston.....	6
Sept. 7	—Young Ryan.....	K	Brockton	1
Sept. 26	—Harry Gilman.....	W	Boston.....	8
Oct. 1	—Yellow Kid.....	W	Boston.....	8
Oct. 30	—Kid Pantz.	W-F	Boston.....	3
Nov. 9	—Dave McNeil.....	K	Boston	3
Nov. 17	—Hugh Clancy.....	W	Boston.....	8
Nov. 26	—Chester Goodwin.	D	Boston.....	15
Dec. 7	—Austin Rice.....	W	Boston.....	15
Dec. 11	—George Murray...	L-F	Marlboro....	11
1904				
Jan. 4	—Chester Goodwin.	D	Boston.....	15
Feb. 5	—Matty Baldwin....	W	Springfield ..	10
Mar 11	—George Murray...	K	Marlboro	4
Apr. 9	—Young Erne.....	No dc	Philadelphia.	6
Apr. 16	—Young Erne.....	No dc	Philadelphia.	6
May 30	—Matty Baldwin ...	W	Cambridge..	10
June 27	—John Burdick.....	W	Cambridge..	10
July 13	—Jack Flanagan....	D	Cambridge..	10
Aug. 8	—Kid Pantz.....	D	Cambridge..	10
Aug. 29	—Matty Baldwin ...	D	Gloucester...	12
Sept. 19	—Fred Sydney .	W	Cambridge..	10
Sept. 30	—Chester Goodwin.	D	Marlboro ...	15
Oct. 31	—Chester Goodwin.	L	Gloucester...	12
Nov. 18	—Johnny Burdick..	L	Pittsfield.....	10
Dec. 13	—Kid Pantz.....	D	Salem.....	12
1905				
Jan. 19	—Jimmy Hanlon...	W	Fitchburg....	12

1905	Young Donohue—continued.			Rds.
Feb. 3	William Nelson...	W	Chelsea.....	10
Feb. 21	Matty Baldwin....	D	River Point..	10
Mar. 2	Jimmy Burke.....	W	Lawrence....	12
Apr. 13	Young Kenny....	D	Chelsea.....,	15
Aug. 21	Harry Lewis.....	No dc	Philadelphia.	6
Sept. 16	Unk Russell	No dc	Philadelphia.	6
Oct. 14	Sammy Smith.....	No dc	Philadelphia.	6
Oct. 19	Jimmy Bonner....	D	Pottsville....	15
Oct. 30	Harry Lewis.....	No dc	Philadelphia.	6
1906				
Mar. 13	Max Freeman....	W	Thornton....	15
Apr. 9	George Memsic..	D	Indianapolis.	10
Apr. 24	Jack Hamilton ...	K	Montreal....	4
May 26	Maurice Sayers ..	No dc	Philadelphia.	6
Oct. 20	Kid Gleason.....	No dc	Philadelphia.	6
Oct. 29	Rudolph Unholz..	D	Providence..	12
Dec. 25	Young Kenny....	W	Haverhill....	12
1907				
Jan. 14	Martin Canole...	W	Valley Falls.	12
May 27	Tom Pendergast.	D	Pueblo	20
Sept. 10	Dave Deshler....	No dc	Chelsea.....	10
Oct. 22	Rouse O'Brien...	No dc	Chelsea.....	10
Oct. 25	Fred Landers....	No dc	Philadelphia	6
Nov. 1	Harry Scroggs...	No dc	Lawrence...	10
Nov. 28	Tommy Quill.....	L	Boston.....	12
1908				
Jan. 31	Young Kloby.....	W	Lawrence...	12
Mar. 3	Jack Dorman	No dc	New York ..	6
Mar. 6	Dave Deshler....	L	Providence..	12
Mar. 31	Johnny Dohan....	No dc	New York ..	6
June 9	George Memsic..	D	Boston.....	12
Aug. 6	Arthur Cote.....	D	Bar Harbor	6
Aug. 25	Jim Bonner	D	Boston.....	12
Nov. 26	Harry Scroggs...	W	Manchester.	15

IF you want Athletic or Sporting Books write to the Police Gazette office for lists.

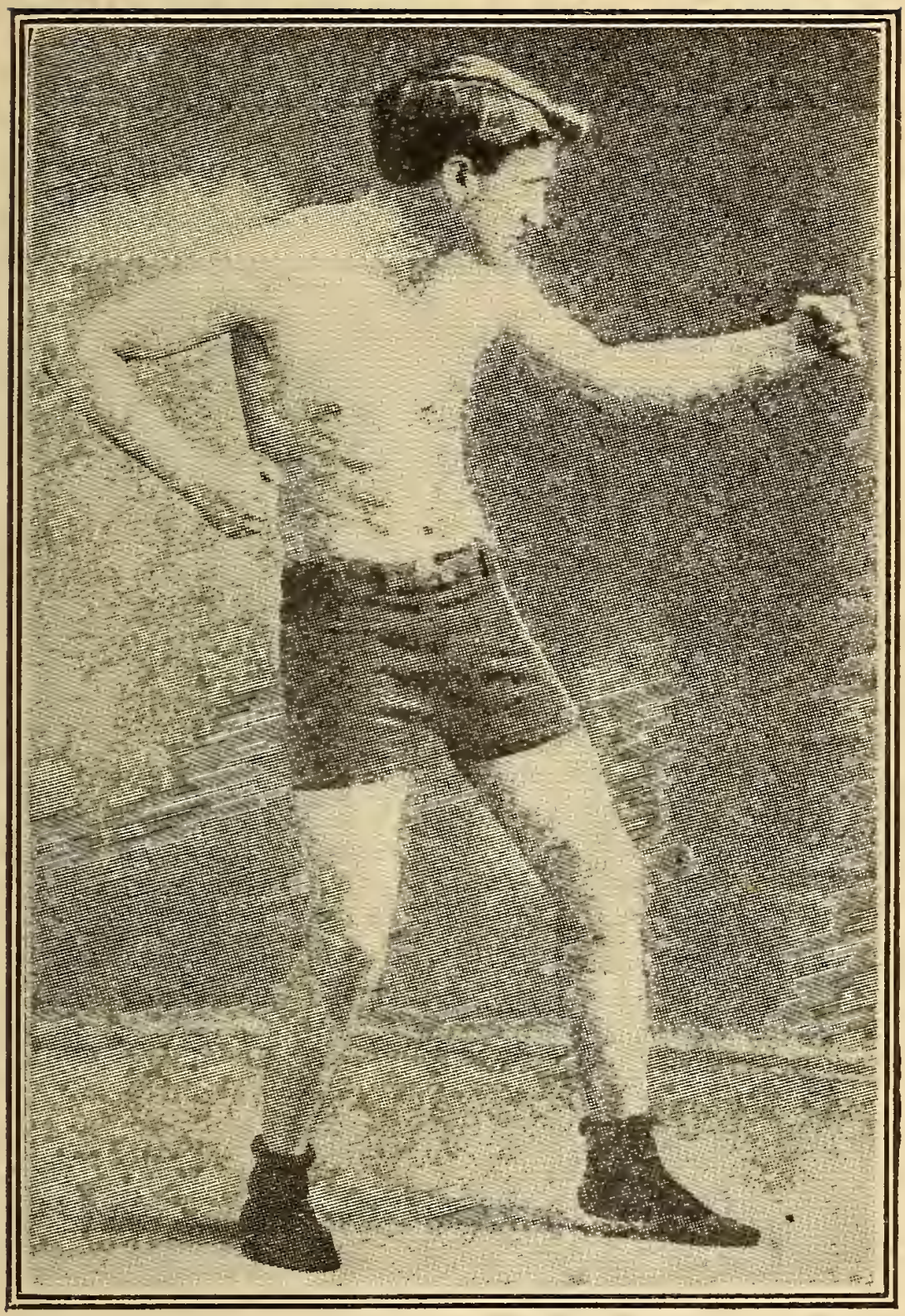

FREDDIE WELSH.

JIMMY WALSH.

Born, 1886, Newton, Mass.

1901: Won—Tommy O'Brien. Johnny Lynch. Peter Nadeau. Young Schindler. Tom Cunningham. Johnny Powers.

1902: Won—A. Delmont. Young Ryan. Joe Hoffman. Will. Schumacher. Denny Ryan. Albert Delmont. Young Sullivan. Young Malloy. Johnny Lynch. Kid York. Denny Ryan. Patsy McKenna. Draw—Will. Schumacher.

1903				Rds.
Feb.	—Young Brooks....	W	Boston	—
Feb.	—John Sheehan....	W	Boston	—
Feb.	—Johnny Powers...	W	Boston	—
Mar.	—Will. Schumacher	W	Boston	—
Apr.	—Johnny Powers...	W	Boston	—
Apr.	—Terry Edwards...	W	Boston	—
Apr.	—Terry Edwards...	W	Boston	—
June	—Harry Ogden.....	W	England.....	—
.....	—Oscar Hines.....	W	England.....	—
Oct.	2—Eddie Carr	W	Boston	10
Nov.	21—Harry Brown.....	W	Boston	9
Nov.	—Young Wagner...	W	Salem	—
Nov.	—Young Hines.....	W	Boston	—
1904				
Jan.	9—Kid Paul.....	W	.....	—
Feb.	6—Kid Lewis.....	W	Boston	2
Feb.	23—Tommy Quigley..	K	Boston.....	13
Mar.	3—Kid Flannery.....	W	Lowell.....	12
Apr.	18—Digger Stanley...	L	England.....	15
May	20—Kid Watson	D	London.....	—
June	6—Digger Stanley...	D	England.....	15
June	12—Frank Fox.....	W	Brighton	—

1904	Jimmy Walsh—continued.			Rds.
June 16	Jack Curey.....	W	Brighton	—
June 21	Will Patterson....	W	Dublin	—
June 23	Peter Taylor.....	W	Dublin	—
Sept. 18	Danny Dougherty	W	Philadelphia.	—
Oct. 8	Bob Kendrick	W	Philadelphia.	—
Dec. 26	Harry Broderick.	K	Salem.....	1
1905				
Mar. 7	Tommy Feltz	W-F	Chelsea	11
Mar. 20	Monte Attell.....	No dc	Philadelphia.	6
Mar. 29	Monte Attell.....	W	Philadelphia.	6
Mar. 31	Dan Dougherty ..	No dc	Philadelphia.	6
May 1	Phil Logan	No dc	Philadelphia.	6
May 23	Willie Gibbs.....	W	Boston ...	15
Sept. 4	Tommy O'Toole..	No dc	Philadelphia.	6
Sept. 25	Tommy O'Toole..	No dc	Philadelphia.	6
Oct. 20	Digger Stanley...	W	Chelsea.....	15
1906				
Feb. 12	Johnny Reagan ..	K	Chelsea	5
Feb. 19	Jack Langdon....	No dc	Philadelphia.	6
Feb. 22	Abe Attell.....	L	Chelsea	15
Apr. 9	Willie Moody.....	No dc	Philadelphia.	6
Dec. 7	Abe Attell.....	K-by	Los Angeles.	8
1907				
Mar. 8	Eddie Menney...	W	Los Angeles.	10
June 18	Freddie Weeks...	L	Denver.....	10
Sept. 2	Young Erlenborn	No dc	Chelsea.....	10
Sept, 12	Abe Attell.....	L	Indianapolis.	10
Oct. 1	Babe Cullen.....	No dc	Chelsea.....	10
1908				
Mar. 31	Al Delmont.....	D	Boston.....	12
Apr 6	George Pierce....	No dc	Philadelphia.	6
June 26	Jimmy Carroll...	W	San Fran....	11
Sept. 24	Joe Wagner.....	No dc	New York...	6
Oct. 9	Young Britt	W	Baltimore ...	15
Nov. 19	Nap Dufresne...	No dc	Lewiston	6

MIKE (TWIN) SULLIVAN.

Born, Cambridge, Mass.. Sept. 23, 1878. Lightweight.

1901: Knocked out — Billy Thromer. 5 rds. Frank McLean, 2 rds. Frank Scott, 3 rds. Jack Mumford, 4 rds Won—Tom Devine, 6 rds Jack Dwyer, 10 rds Belfield Walcott, 10 rds Lost—Billy Berkley, 4 rds.

1902			Rds.
Jan. 20—Joe Flaherty.....	W	Boston.....	6
Jan 21—Jack McKeever...	K	Bath.....	14
Apr. 17—Arthur Cote.....	W	Lewiston....	15
Apr. 19—Tim Kearns.....	D	Boston.....	6
May 5—Billy Gardner.....	D	Boston.....	6
May 9—Arthur Cote.....	W	Biddeford...	15
June 25—Dan Littlejohn...	K	St. John.....	9
July 3—Jack Carrig.....	D	Cambridge..	6
Sept. 6—Belfield Walcott..	W	Bath.....	15
Dec. 18—Jimmy Gardner..	D	Bellows Falls	15
1903			
Jan. 27—Jimmy Gardner...	D	Boston.....	5
Feb 24—Belfield Walcott..	D	Boston.....	10
Mar. 24—Geo. McFadden..	D	Boston.....	12
Nov. 14—Willie Fitzgerald..	No dc	Philadelphia.	6
Dec. 31—Jack Blackburn..	D	Chelsea.....	15
1904			
Mar. 26—Dick Fitzpatrick..	W	Chicago.....	6
Apr. 8—Billy Moore.....	W	Chicago....	6
May 12—Sammy Phillips..	K	St. Louis....	5
May 16—Gus Gardner.....	W	Toledo.....	8
Sept. 30—Joe Angeli.....	K	San Fran....	7
1905			
Mar. 24—Sieloff Allen.....	K	Lewiston....	5
Apr. 27—Cor. Gormerly....	K	Portland....	4

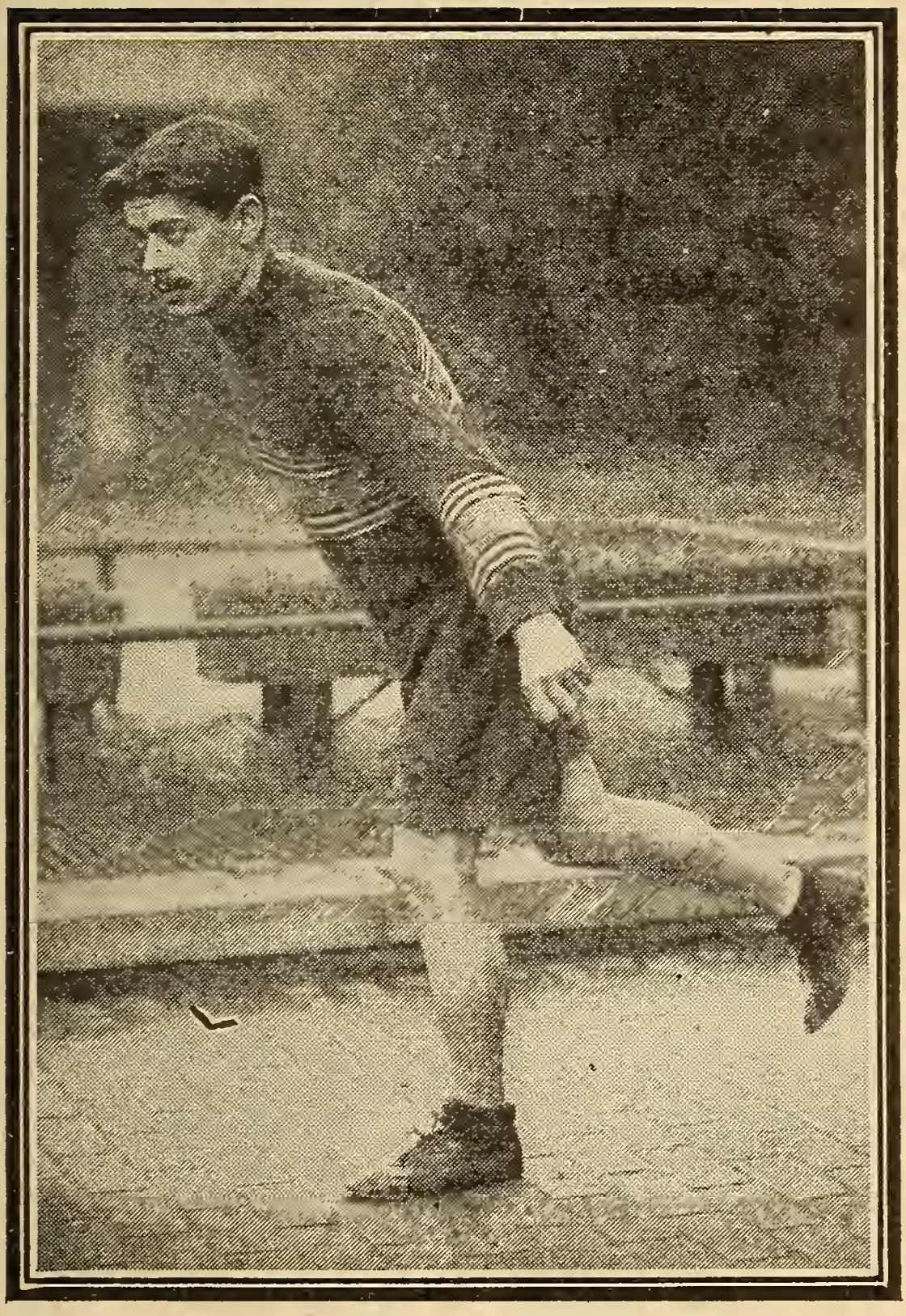

DORANDO PIETRI.

1905 Mike (Twin) Sullivan—continued.			Rds.
June 19—Beth McLeod.....	K	St John.....	6
Sept. 15—Joe Gans	D	Baltimore....	15
Nov. 24—Jimmy Gardner..	W	San Fran....	20
1906			
Jan. 19—Joe Gans.....	K by	San Fran....	15
Mar. 17—Joe Gans.	K by	Los Angeles.	10
Apr. 18—Rube Smith	K	Pueblo.....	18
July 3—Rube Smith	D	Pueblo.....	10
Aug. 15—Rube Smith	D	Denver.....	20
Sept. 3—Jack Dougherty..	K	Butte.....	19
1907			
Feb. 21—Harry Lewis.....	L	Denver.....	10
Apr. 23—Honey Mellody...	W	Los Angeles	20
Nov. 1—Frank Fields.....	W	Goldfield....	20
Nov. 27—Kid Farmer.....	W	Los Angeles.	13
1908			
Feb. 22—Stanley Ketchell.	K by	San Fran....	1
Apr. 23—Jimmy Gardiner.	W	Los Angeles.	25
July 17—Tom Foley.....	W	Halifax.....	10
Nov. 5—Allen Mahoney..	W	Halifax.....	7

SAM LANGFORD.

1902			Rds.
Feb. 9—Jack McVicker...	W	Boston.....	3
Mar. 11—Jack McVicker...	K	Boston.....	6
1903			
Jan. 15—Arthur Pratt.....	K	Boston.....	2
Feb. 6—Luther Manual ...	D	Boston	6
Feb. 27—Luther Manual ...	W	Boston.....	10
Mar. 4—Kid Jennings.....	W	Chelsea.....	2
Mar. 5—John Johnson.....	D	Boston.....	6
Mar. 26—John Butler.....	W	Boston.....	6
Apr. 3—Bob Allen.....	D	Boston.....	6
Apr. 16—Bob Allen.....	D	Boston.....	6
Apr. 20—Andy Watson.....	D	Lawrence ...	12

1903	Sam Langford—continued.			Rds.
May 8	—Andy Watson.....	D	Boston.	10
May 25	—Billy Jordan.....	D	Cambridge..	6
May 26	—Chick Monahan ..	K	Boston.....	1
June 5	—Tim Kearns	K	Boston.....	2
June 15	—Andy Watson.....	D	Gloucester...	12
June 19	—Walter Burgo.....	K	Boston.	8
July 16	—Belfield Walcott ..	W	Scituate.....	20
Aug. 28	—Young Griffo.....	W	Boston.....	12
Sept. 15	—Shadow Morris...	W	Boston.....	12
Oct. 5	—Arthur Cote	K	Boston.....	4
Nov. 20	—Patsy Sweeney....	K	Boston.....	12
Dec. 8	—Joe Gans.....	W	Boston.....	15
Dec. 23	—Jack Blackburn...	D	Boston.....	12
1904				
Jan. 11	—Jack Blackburn...	No dc	Philadelphia.	6
Feb. 13	—Charley Johnson..	W	Boston.....	5
Feb. 22	—Willie Lewis.....	K	New Bedford	2
Apr. 11	—Dave Holly.....	L	Cambridge..	10
July 59	—Geo. McFadden..	W	Manchester..	2
Sept. 5	—Joe Walcott.....	D	Manchester..	15
Nov. 4	—Dave Holly.....	No dc	Philadelphia.	6
Nov. 24	—Andy Watson.....	W	Webster. ...	12
Nov. 25	—Tommy Sullivan..	K	Marlboro....	3
Dec. 9	—Jack Blackburn...	D	Marlboro....	15
Dec. 22	—Joe Reed	W	Berlin.....	9
1905				
Jan. 16	—Joe Reed.....	W	Webster.....	5
Jan. 20	—George Gunther..	W	Boston	11
Feb. 13	—Dave Holly.....	D	Salem	15
Mar. 13	—George Gunther..	W	Portland.....	12
May 16	—Bogardus Hyde ..	W	Webster.....	3
May 26	—Yg. Peter Jackson.	W	Marlboro....	15
June 16	—Yg. Peter Jackson.	W	Chelsea.....	15
July 4	—Larry Temple	L	Marlboro....	10
Aug. 18	—Jack Blackburn...	D	Chester.....	15

1905	Sam Langford—continued.			Rds.
Sept. 7	—Larry Temple....	D	Marlboro....	15
Sept. 19	—Jack Blackburn...	D	Allentown...	10
Sept. 29	—Yg. Peter Jackson.	D	Baltimore...	15
Dec. 25	—Joe Jeannette.....	L	Lawrence...	8
1906				
Mar. 1	—Larry Temple....	K	Chelsea.....	15
Mar. 19	—Black Fitz.....	W	Webster.....	11
Apr. 5	—Joe Jeannette....	W	Boston.....	15
Apr. 26	—Jack Johnson....	L	Chelsea.....	15
June 13	—Y'g Peter Jackson	L	Southbridge.	5
Nov. 12	—George Gunther..	W	Valley Falls.	12
Nov. 21	—Yg. Peter Jackson	W	Rochester...	13
Nov. 29	—George Gunther..	W	Haverhill....	5
1907				
Jan. 11	—Joe Jeanette.....	D	Lawrence...	12
Jan 30	—Kid Williams.....	W	Rochester..	6
Apr. 22	—Tiger Smith.....	K	England....	4
June 3	—Jeff Thorne.....	K	England....	1
Aug. 27	—Larry Temple.....	No dc	Chelsea.....	10
Sept 25	—Jim Barry.....	No dc	New York..	6
Oct. 15	—Jim Barry.....	No dc	Chelsea.....	10
Nov. 12	—Yg. Peter Jackson	W	Los Angeles	20
Dec. 17	—Jim Barry.....	No dc	Los Angeles.	10
1908				
Jan. 14	—Jim Barry.....	No dc	Los Angeles.	10
Feb. 10	—Bl'k Fitzsimmons	W	Boston.....	4
Mar. 3	—Joe Jeannette....	D	Boston.....	12
Mar. 11	—Larry Temple...	W	Boston.....	8
Apr. 7	—Jim Barry.....	K	Boston.....	2
May 19	—Sandy Ferguson.	W	Boston.....	12
June 17	—Jim Barry.....	W	New York...	3
July 21	—John Wille.....	K	New York...	2
Aug. 7	—Tony Ross.....	W	New York...	5
Sept. 1	—Joe Jeanette.....	No dc	New York...	6

KID MURPHY.

1903	(PETER FRASCELLA.)		Rds.
Mar. 12—Pat McKenna.....	W	Boston.....	6
Mar. 13—Young James.....	K	Boston.....	1
Mar. 17—Kid Lewis.....	W	Roxbury	4
Mar. 20—Pat McKenna.....	L-F	Boston	7
Apr. 6—Terry Edwards...	D	Boston	6
Apr. 9—Kid Lewis.....	W	Roxbury.....	6
May 17—Ray George.....	K	Roxbury.....	2
July 14—Joe Smith	K	Roxbury.....	1
July 14—Kid Lewis.....	K	Roxbury.....	2
Aug. 5—Kid Chappel	K	Roxbury.....	2
Nov. 19—Willie Schumaker	L	New York...	15
1904			
Jan. 21—Joe Wagner.....	D	Harrison	10
Feb. 5—Young Brunzy....	K	New York...	3
Feb. 11—Willie Gibbs.....	No dc	Philadelphia	6
Feb. 16 - Kid O Brien.....	K	New York...	3
Feb. 27—Kid McLuckin....	No dc	Philadelphia.	6
Mar. 5—Willie Gibbs.....	No dc	Philadelphia.	6
Mar. 31—Benny Franklin...	D	Baltimore....	25
Apr. 25—Jimmy Lessner...	K	Baltimore....	2
Apr. 27—Jack Dorsey.....	K	New York...	1
May 6—George Hitson....	K	New York...	2
May 10—Benny Franklin...	W	Baltimore.....	15
May 20—Todo Lennard....	K	New York...	1
May 25—Jimmy Leckner ..	K	Baltimore....	2
May 25—Cy Williams.....	K	Baltimore....	2
June 23—Kid Allen.....	K	New York...	2
Aug. 11—Harry Bresen....	K	New York...	2
Aug. 15—Jimmy Farren....	D	Baltimore....	15
Aug. 19—Kid Stinger.....	No dc	Philadelphia.	6
Sept. 6—Eddie Power	K	New York...	1
Sept. 8—Kid Hickey.....	W	New York...	3
Oct. 24—Jimmy Farren....	D	Baltimore....	15
Nov. 4—Kid Hickey.....	W	New York...	3

1904	Kid Murphy—continued.			Rds.
Nov. 17	—Terry Young.....	W	New York...	3
Nov. 18	—Young Moran	W	New York...	3
Dec. 2	—Young Moran	K	New York...	2
Dec. 3	—Terry Young	W	New York....	3
Dec. 4	—Griff Jones.....	No dc	Philadelphia.	7
Dec. 19	—Jimmy Farren....	W	Baltimore....	15
1905				
Mar. 7	Jimmy Farren....	K	Baltimore....	2
Mar. 11	—Kid Egan.....	D	Baltimore....	10
Mar. 16	—Frankie McHugh.	K	New York...	2
Mar.	—Kid Hickey.....	K	New York...	2
Apr. 4	—Kid Egan.....	K	Baltimore....	4
Apr.	—Charles Flanagan.	K	New York...	2
May 9	—Peter Burke.....	W	Baltimore....	10
Oct. 21	—Harry Decker....	No dc	Philadelphia.	6
Nov. 30	—Tommy O'Toole..	No dc	Philadelphia.	6
Dec 19	—Al Delmont.....	L	Thornton....	15
1906				
May 3	—W. Schumacher ..	D	New York...	4
May 26	—Tommy Langdon.	No dc	Philadelphia.	6
Dec. 6	—Young Britt.....	W	Baltimore ...	4
Dec. 24	—Sonny Smith....	W	Albany.....	11
Dec 31	—Jimmy Farren...	W-F	Annapolis...	3
1907				
Jan. 1	—Young McCue....	D	Baltimore...	15
Feb. 15	—Young Fitzgerald,	D	Milwaukee..	10
Mar. 1	—Johnny Coulon...	W	Milwaukee..	10
Mar. 15	—Eddie Greenwald.	W	Milwaukee..	10
1908				
Jan. 8	—Johnny Coulon ..	L	Peoria.....	10
Jan. 29	—Johnny Coulon ..	L	Peoria.....	10
Mar. 19	—Solly Weinrib....	L	Baltimore....	8
Oct. 13	—Charley Coster..	No dc	New York...	6

JIM CORBETT'S Boxing Book is the Best. Price 10 cts., postage 3 cts. extra.

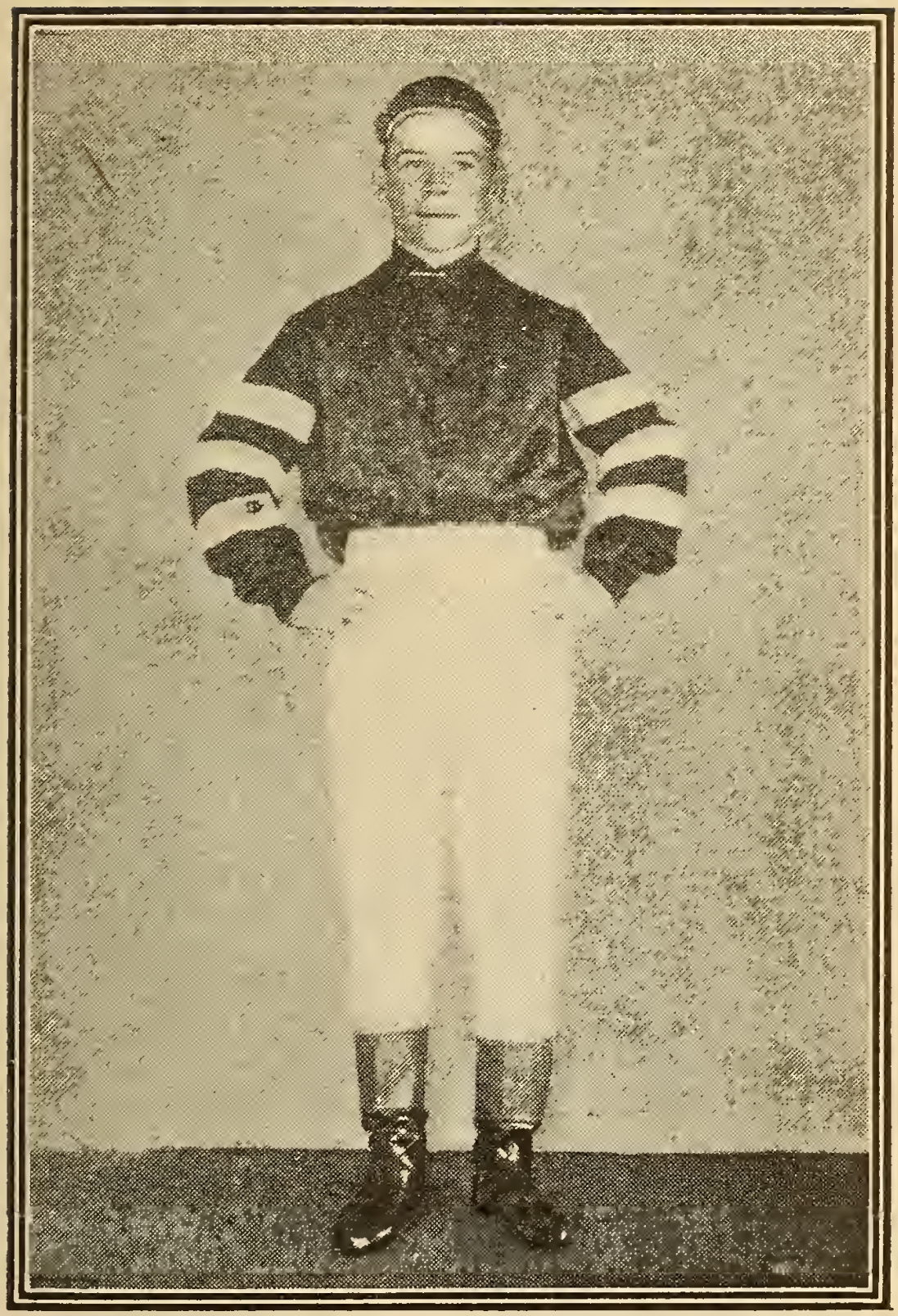

JOCKEY NOTTER.

MIKE DONOVAN.

Born, Nov. 6, 1882.

1898: Knockout—Kid Lavette, 9 rds. Morris Collins, 8 rds. Kid Williams, 4 rds. Kid Smith, 5 rds. Kid Wilson, 5 rds. Eddie Dailey, 4 rds. Won—Al Parks, 10 rds. Denny Mahoney, 12 rds. Lon Palmater, 10 rds. John Becker, 4 rds. Joe Doyle, 4 rds. Frank Burke, 4 rds. Draw—Emil Sanchez, 6 rds. Emil Sanchez, 15 rds.

1899: Knockout—Kid Smith, 2 rds. Jack Williams, 9 rds. Jack Barrett, 5 rds. Ed Hickey, 1 rd. Roxey Kanell, 8 rds. Jack Vance, 20 rds. Ed Shephard, 5 rds. Ed Shephard, 3 rds. Steve Morrissey, 14 rds. Harry Lemons, 20 rds. Harry Lemons, 1 rd. Won Denny Mahoney, 15 rds. Kid Lavette, 4 rds. Joe Merkel, 4 rds. Kid McCarthy, 4 rds. Draw—Midge Patterson, 15 rds. Tommy McCarthy, 20 rds. Bud Montgomery, 15 rds. Eugene Reardon, 20 rds. Ginger Gallagher, 4 rds. Steve Judge, 12 rds.

1900: Knockout—Dick Vance, 2 rds. Won—Phil. Tom Ryan, 20 rds. Phil. Tom Ryan, 20 rds. Billy Edwards, 16 rds. Draw—Tommy Kearns, 8 rds. Chas. Johnston, 20 rds. Frank Bartley, 12 rds. Chas. Johnston, 25 rds. Bobby Dobbs, 25 rds. Bobby Dobbs, 15 rds. Bobby Dobbs, 10 rds. Mys. Billy Smith, 20 rds. Lost—Jim Ferns, 20 rds. Jim Judge, 20 rds.

1901			Rds.
Jan. 10—Mike Lewis.....	W	Pittsburg....	14
Feb. 28—Billy Edwards....	W	Bradford....	20
Apr. 13—Billy Edwards....	W	Wheeling....	6
Aug. 9—Frank Moulden...	W	Rochester...	6
Aug. 25—Mull Bowser.....	D	Kittanning ..	20
Oct. 29—Al Neill.....	L	Oakland.....	15

1902	Mike Donovan—continued.			Rds.
Jan. 10	—Al Neill.....	L	Los Angeles.	20
Feb. 7	—Al Neill.....	D	Los Angeles.	20
Mar. 27	—Chas. Thurston...	D	Portland.....	20
June 21	—Tim Murphy.....	K	Oakland.....	15
July 22	—Young P. Jackson	L	Los Angeles.	20
Oct. 24	—Larry Temple....	No dc	Phila.....	6
1903				
Mar. 9	—Joe Walcott	L	Pittsburg....	10
Mar. 17	—Mull Bowser.....	D	Pittsburg....	10
Apr. 15	—Joe Walcott	L	Boston	10
Oct. 29	—Hugo Kelly	L	Milwaukee...	6
Dec. 23	—Tom Heffron	K	Rochester...	7
1904				
Jan. 5	—Mike Lansing	D	Rochester...	6
Feb. 5	—Yg. Peter Jackson	L	Baltimore....	15
June 23	—Joe Walcott.....	L	Baltimore....	5
1905				
Jan. 17	—CyFlynn	D	Sharon.....	15
Feb. 23	—Billy Dwyer.....	W	Ithaca.....	6
Mar. 14	—Jim Dunbar.....	K	Ithaca.....	4
Mar. 23	—Frank Demott....	D	Rochester...	6
Apr. 10	—Frank Lauer.....	W	Rochester...	6
May 8	—Patsy Sweeney....	W	Ithaca.....	6
May 10	—Tom Heaveron ...	D	Rochester...	8
May 30	—Dutch Simpson...	K	Rochester...	12
July 2	—Henry Smith.....	K	Rochester...	5
July 6	—Dutch Simpson...	K	Rochester...	3
July 24	—George Horcheler	Exb	Rochester...	4
Aug. 16	—Frank Lauer.....	W	Rochester...	6
Sept. 27	—Frank Lauer.....	W	Rochester...	8
Oct. 2	—Cy Flynn	D	Buffalo.....	8
Oct. 24	—Gus Gardner	K	Buffalo.....	8
Nov. 17	—Gus Gardner.....	No dc	Buffalo.....	15
Dec. 5	—Cy Flynn.....	D	Buffalo.....	15
Dec. 17	Henry Smith.....	K	Rochester...	5

1906	Mike Donovan—continued.			Rds.
Jan.	17—Cy Flynn	D	Bradford....	15
Jan.	24—Tom Heaveron...	W	Rochester...	8
Jan.	31—Billy Heaveron...	D	Rochester...	10
Feb.	1—Tom McCarthy...	W	Rochester...	6
Feb.	26—Jim Driscoll.....	K	Buffalo.....	13
Feb.	28—Paddy Nagle	K	Lockport....	5
Mar.	1—Tommy McCarthy	K	Rochester....	12
Mar.	8—John J. Dukelow..	W	Rochester...	10
Mar.	17—Rube Ferns	W	Pittsburg....	6
Mar.	30—Kid Burns.....	K	Rochester...	6
Apr.	17—Tom Heaveron...	W	Rochester...	8
Apr.	30—Butch Zember....	W	Monesson...	10
May	16—John J. Dukelow..	D	Rochester...	10
June	11—Joe Thomas.....	D	Terre Haute.	10
Oct.	27—Y'g Peter Jackson	W-F	Rochester...	8
1907				
Mar.	12—Jim Donovan.....	No dc	Portland	10
June	18—Joe Walcott.....	W	Brazil	10
Oct.	2—Sailor Brown.....	W	Despatch....	8
Oct.	18—Jack Blackburn...	No dc	Philadelphia.	6
Oct.	24—Joe Walcott.....	D	Lymansville.	15
Nov.	1—Harry Lewis.....	No dc	Philadelphia.	6
Nov.	25—George Gunther.	No dc	Philadelphia.	6
Nov.	26—Jim Donovan....	No dc	New York...	6
Dec.	30—Terry Martin....	No dc	Philadelphia.	6
1908				
Jan.	16—Joe Walcott.....	W	Montreal....	10
Feb.	28—Willie Lewis.....	No dc	Schenectady.	6
Mar.	5—Joe Walcott.....	D	Canandaigua	6
Apr.	21—Jack Blackburn..	D	Easton	10
May	1—Frank Mantell...	D	Dayton.....	20
May	8—Charley Hitte ...	W	Schenectady.	6
July	9—Bill Hurley	W	Glens Falls..	6
July	10—Harry Mansfield.	No dc	New York...	6
Nov.	23—Jack Blackburn..	No dc	Pittsburg....	6

TOMMY MURPHY.

Born, April 13, 1885, New York City. Height 5 ft. 4 in. Weight, 126 Pounds. Color, White.

1903				Rds.
Mar. 24	—Terry Young.....	K	Meriden....	5
.....	—Kid Dooley.....	K	New York...	1
.....	—Charles Flanigan.	K	New York...	2
.....	—Frank Lenny.....	K	New York...	2
.....	—Joe Sheppard.....	K	New York...	2
.....	—Tony Bender.....	D	Elizabeth....	8
Oct. 12	—Ike Cohen.....	K	Guttenburg..	6
Dec. 2	—Bobby Flynn.....	D	Guttenburg..	20
Dec. 12	—Kid Beebe.....	No dc	Philadelphia.	6
1904.				
Jan. 23	—Tommy Love.....	No dc	Philadelphia.	6
Jan. 30	—Tommy Love.....	No dc	Philadelphia.	6
Feb. 13	—Danny Dougherty	No dc	Philadelphia.	6
July 19	—Kid Locke.....	No dc	Philadelphia.	6
Aug. 8	—Kid Beebe.....	No dc	Philadelphia.	6
Aug. 31	—Frankie Neil.....	No dc	Philadelphia.	6
Sept. 28	—Hugh McGovern .	No dc	Philadelphia.	6
Dec. 3	—Phil Logan.....	No dc	Philadelphia.	6
Dec. 24	—Danny Dougherty	No dc	Philadelphia.	6
1905				
Jan. 28	—Abe Attell.....	No dc	Philadelphia.	6
Feb. 22	—Chick Tucker....	No dc	Philadelphia.	6
.....	—Itsey Ryan.....	K	New York...	2
.....	—Joe Baker.....	K	New York...	1
.....	—Ralph Linder.....	W	New York...	3
Mar. 18	- Phil Logan.....	No dc	Philadelphia.	6
Apr. 22	—Johnny Allen.....	No dc	Philadelphia.	6
May 10	—Hugh McGovern..	No dc	Philadelphia.	6
July 17	—Tony Bender.....	No dc	Philadelphia.	6
July 27	—Johnny Ryan.....	W	Rutland.....	4
.....	—Frank Carsey....	No dc	Philadelphia.	6
Sept. 21	—George Dixon....	K	Philadelphia.	2

1905	Tommy Murphy—continued.			Rds.
Oct. 18	—Terry McGovern..	K	by Philadelphia.	1
Nov. 13	—Jimmy Dunn.....	K	Sharon.....	6
Nov. 18	—Rouse O'Brien....	No dc	Philadelphia.	6
Dec. 8	—Frank Carsey.....	W	New York...	4
1906				
Jan. 1	—Chick Tucker....	W	New York...	3
Jan. 6	—Tommy Mowatt..	K	Philadelphia.	2
Jan. 12	—Johnny Burdick...	W	New York...	4
Feb. 17	—Benny Yanger....	K	Philadelphia.	4
Mar. 24	—Bert Keyes.....	W	New York...	3
Apr. 21	—Howard Smith....	K	New York...	3
Apr. 25	—Billy Maynard....	K	New York...	1
May 21	—Chick Tucker.....	K	Sh'pshead...	4
June	—Phil Logan.....	K	Philadelphia.	2
June 25	—Spike Robson....	No dc	Philadelphia.	6
July 27	—Al Grander.....	K	Philadelphia.	4
Aug. 6	—Spike Robson....	No dc	Philadelphia.	6
Sept 8	—Johnny Dwyer....	No dc	Philadelphia.	6
Oct. 9	—Kid Goodman....	W	Boston.....	15
Nov. 6	—Dick Cullen.....	K	Boston.....	2
Dec. 12	—Matty Baldwin...	L	Chelsea.....	15
1907				
Jan. 9	—Young Corbett...	No dc	Philadelphia	6
Feb. 20	—Spike Robson....	No dc	Philadelphia	6
Mar. 13	—Howard Smith...	No dc	New York...	6
Mar. 28	—Kid Sullivan.....	W	Baltimore...	2
Apr 29	—Kid Broad.....	No dc	New York...	6
May 1	—Tony Bender.....	W	New York...	3
Sept. 11	—Dick Hyland.....	No dc	Philadelphia	6
Nov. 28	—Young Loughrey	No dc	Philadelphia.	6
Nov. 27	—Bert Keyes	No dc	Philadelphia.	6
Dec. 18	—Young Loughrey	No dc	New York....	6
1908				
Apr. 8	—Kid Goodman...	No dc	New York...	6
Apr. 11	—Young Erne	No dc	Philadelphia.	6

1908	Tommy Murphy—continued.			Rds.
Apr. 22	Battling Hurley..	No dc	New York...	6
May 1	Jack Dorman....	No dc	New York...	6
June 9	Johnny Dunn....	W	Binghamton.	4
June 23	Bert Keyes	No dc	New York...	6
July 7	Jack Goodman...	No dc	New York...	6
July 14	Dick Hyland.....	No dc	New York...	6
July 28	Rudolf Unholz...	W	Boston	12
Sept. 2	Leach Cross.....	No dc	New York...	6
Sept. 29	Matty Baldwin...	D	Boston	12
Nov. 18	P'key McFarland	No dc	Philadelphia.	6

SCIENTIFIC BAG PUNCHING by Harry Seeback, the Champion, is an exhaustive treatise on the art. It is published by Richard K. Fox. Mailed, Six 2c. Stamps.

JOE JEANNETTE.

Born, 1881. Height, 5 ft. 10 in. Color, Black.

1904: Knockout—Billy Gorman, 2 rds. No decision—Morris Harris, 6 rds. George Cole, 6 rds.

1905				Rds.
Mar. 3	Morris Harris....	No dc	Philadelphia.	6
May 9	Jack Johnson.....	No dc	Philadelphia.	3
June 8	Black Bill.....	No dc	Philadelphia.	6
July 7	George Cole.....	No dc	Philadelphia.	6
Sept. 27	Pat O Rourke....	K	No. Bergen..	5
Oct. 4	Black Bill.....	K	Wilmington..	7
Oct. 26	Jim Jeffords.....	No dc	Philadelphia.	6
Oct. 29	George Cole.....	No dc	Philadelphia.	6
Nov. 2	Black Bill.....	D	Wilmington..	6
Nov. 25	Jack Johnson.....	W-F	Philadelphia.	2
Dec. 2	Jack Johnson.....	No dc	Philadelphia.	6
Dec. 25	Sam Langford....	W	Lawrence ...	8

1906	Joe Jeannette—continued.			Rds.
Mar. 14	—Jack Johnson....	L	Baltimore...	15
Apr. 5	—Sam Langford....	L	Chelsea. .	15
Sept. 7	—Black Bill.....	K	Philadelphia.	4
Sept 20	—Jack Johnson.....	No dc	Philadelphia.	6
Nov. 26	—Jack Johnson.....	D	Portland	10
1907				
Jan. 11	—Sam Langford...	D	Lawrence....	12
Feb. 10	—Jim Jeffords.....	K	Portland. .	7
Mar. 8	—Yg Peter Jackson	No dc	Philadelphia.	6
Apr. 15	—Sam McVey	No dc	New York...	10
June 10	—Black Bill.....	W	New York...	4
1908				
Jan. 13	—Joe Phillipps.....	W	New York...	2
Jan. 13	—Grif Jones	W	New York...	3
Jan. 27	—Jim Jeffords.....	K	New York...	2
Feb. 17	—George Cole.....	W	New York...	4
Mar. 3	—Sam Langford...	D	Boston	12
Mar. 9	—Sam Campbell...	W	New York...	6
May 8	—Jim Barry.....	No dc	New York...	6
Sept. 1	—Sam Langford...	No dc	New York...	6
Sept. 15	—Sandy Ferguson.	W	Boston	12

KID SULLIVAN.

(HARRY SHEEHY.)

Born, Sept. 6, 1879, Washington, D. C. Height, 5 ft. 3 in. Lightweight. Color, white.

1903: Knockout—Geo. Kunniche, 8 rds. Geo. Kunniche, 5 rds. Kid Lackey, 7 rds. Kid Lackey, 4 rds. Joe Tipman, 3 rds. Won—Joe Bernstein, 9 rds Joe Bernstein, 20 rds. No decision—Tim Callahan, 6 rds. Young Erne, 6 rds. Jack O'Neill, twice, 6 rds. Harry Lewis, 6 rds.

1904				Rds.
Mar. 18	—Tommy Daly.....	W	Baltimore ...	15
Apr. 29	—Eddie Hanlon....	D	Baltimore ...	10

MARTIN J. SHERIDAN.

1904	Kid Sullivan—continued.			Rds.
May 13	—Joe Tipman.....	W	Baltimore ...	15
Nov. 10	—Tommy Daly.....	L	Baltimore ...	15
Dec. 2	—Tommy Daly.....	W	Baltimore ...	15
1905				
Jan. 23	—Jimmy Briggs....	D	Portland.....	15
Jan. 20	—Joe Tipman.....	K	Baltimore ...	7
Feb. 10	—Kid Broad.....	W	Baltimore ...	10
Feb 20	—Young Erne.....	No dc	Philadelphia.	6
Mar. 3	—Jack O'Neill.....	No dc	Philadelphia.	6
Mar. 31	—Young Corbett ...	D	Baltimore ...	10
June 2	—Battling Nelson ..	D	Baltimore ...	6
July 21	—Jimmy Britt.....	L	San Fran....	20
Sept. 22	—Harry Lewis.....	W	Baltimore ...	15
Nov. 2	—Tommy Daly.....	K	Baltimore ...	8
Nov. 10	—Tommy Lowe....	W	Baltimore ...	8
Nov. 23	—Abe Attell.....	D	Baltimore ...	15
Dec. 2	—Kid Stein.....	K	.....	9
Dec. 20	—Harry Scroggs ...		.....	3
1906				
Jan. 8	—Unk Russell.....	No dc	.....	6
Jan. 12	—Austin Rice	W	Baltimore ...	11
Jan. 19	—Harry Scroggs ...	K	Baltimore ...	6
Jan. 29	—Dave Deshler.....	L	Chelsea.....	15
Feb. 2	—Kid Parker.....	K	Baltimore ...	2
Mar. 28	—Unk Russell.....	D	Baltimore ...	15
Apr. 23	—Young Erne.....	N dc	Philadelphia.	6
Apr. 26	—Jack O'Neill.....	K	Baltimore ...	6
Sept. 20	—Jimmy Briggs....	W	Baltimore ...	9
Oct. 18	—Amby McGarry..	L	Baltimore ...	4
Nov. 2	—Unk Russell.....	L	Baltimore ...	10
Dec. 13	—Kid Goodman ...	W	Baltimore ...	15
1907				
Mar. 28	—Tommy Murphy.	L	Baltimore ...	2
May 3	—Young Corbett...	K	Baltimore ...	11
Sept. 16	—Tommy Lowe....	W	Baltimore ...	15
Oct. 29	—Matty Baldwin...	L	Baltimore ...	15

1908	Kid Sullivan—continued.			Rds.
Mar 5	—Soldier Burns....	L	Baltimore....	15
Apr. 30	—Johnny Summers	K by	Baltimore....	9
June 15	—Soldier Burns....	L	Baltimore....	6
Oct. 13	—Matty Baldwin ..	No dc	Brooklyn....	6
Nov 25	—Bert Keyes.....	L	Savannah....	18

HUGO KELLY.

Born Feb. 10, 1883. Height, 5 ft. 8 in. Welterweight.

1899: Knockout—Jack Parrott, 1 rd. Won—Jack F lvey, 6 rds. Draw Jack Sullivan, 6 rds.

1900: Knockout—Jack Brennan, 1 rd. Draw—Chappy Jones, 6 rds.

1901: Knockout—Chas. Miller, 2 rds. Charlie Miller, 5 rds. Hughv McMahon, 5 rds. Won—Buck Montgomery, 6 rds. Draw—Charley Burns, 6 rds. Charley Burns, 6 rds.

1902				Rds.
Jan. 27	—Chic. Jack Daly..	D	Chicago.....	6
Feb. 7	--Buck Montgomery	W	Chicago.....	6
Feb. 17	—Mike Schreck	D	Chicago.....	6
Feb. 26	-Chic. Jack Daly ..	W	Chicago.....	6
Apr. 22	—Owen Ziegler	W	Chicago.....	6
.....	—Harry Peppers...	D	Chicago.....	6
Oct. 3	-Jack Roe.....	K	Chicago.....	3
Oct. 6	-Johnnie Hogan...	D	Chicago.....	6
Nov. 10	—Tom Wallace.....	W	Chicago.....	6
Nov 27	—Rube Ferns	W	Kansas City.	10
.....	—Buck Montgomery	K by	Chicago.....	2
.....	—Lew Mansfield....	L	Chicago.....	6
.....	—I ew Mansfield....	L	Chicago.....	6
.....	—Mike Schreck.....	L	Chicago.....	6
1903				
Jan. 3	—Hugh McMahon..	K	Chicago.....	3
Jan. 29	—Mike Shreck	W	St Louis	15

1903	Hugo Kelly—continued.			Rds.
Apr. 1	—Harry Welsh.....	W	Indianapolis.	8
Apr. 16	—Mike Shreck.....	D	St. Louis. ...	20
Sept. 17	—Joe Curtain.....	K	Gra'd Rapids	3
Oct. 29	—Mike Donovan....	W	Milwaukee ..	6
Nov. 20	Chas. McKeever..	L	Milwaukee...	6
Dec. 3	—Joe Grim.....	W	Chicago.....	6
Dec. 29	—Phil. Jack O'Brien	D	Kansas City.	10
1904				
Feb. 23	—Twin Sullivan	W	Chicago.....	6
Mar. 31	—Chas. McKeever..	W	Indianapolis.	10
Apr. 7	—Jack Sullivan.....	L	Kansas City.	20
May 11	—Jack Sullivan.....	D	Indianapolis.	10
Sept. 14	—Phil. Jack O'Brien	No dc	Philadelphia.	6
Oct. 26	—Mike Schreck	D	Indianapolis.	10
1905				
Apr. 10	—Tom Wallace.....	W	Indianapolis	3
Apr. 25	—Phil. Jack O'Brien.	W	Indianapolis.	10
June 7	—Tommy Burns....	D	Detroit.....	10
July 29	—Tommy Burns....	D	Los Angeles.	20
Nov. 3	—Young Mahoney..	W	Milwaukee...	8
Dec. 11	—Young Mahoney.	D	Indianapolis.	10
1906				
Mar. 1	—Jack Sullivan.....	D	Los Angeles.	20
May 14	—Dave Barry	D	Indianapolis.	10
June 25	—Young Mahoney..	K	Indianapolis.	3
Sept.	—Tony Caponi.....	K	Leavenworth	5
Sept. 11	—Sailor Burke.....	W	Chelsea	5
Nov. 13	—Dave Barry.....	D	Kalamazoo..	10
Nov. 27	—Fred Cooley.....	W	Peoria.....	2
1907				
Mar. 4	—Tommy Ryan....	No dc	Rochester...	6
May 10	Jack Sullivan.....	D	Los Angeles.	20
Dec. 30	—Billy Papke.....	D	Milwaukee...	10
1908				
Mar. 16	—Billy Papke.....	L	Milwaukee...	10
July 31	—Stanley Ketchell..	K by	San Fran	3

MIKE SHRECK.

Born, Redding, O. Height, 5 ft. 5½ in. Welterweight. Color, white.

Knockout—Andy Wagner, 5 rds. Red McFodde, 7 rds. Barney Smith, 15 rds. Ed Myers, 4 rds. Kid Lofeber, 4 rds. Tom Burke, 9 rds. Mike Padden, 5 rds. John Sincoe, 1 rd. Harry Shippe, 1 rd. Red Conely, 5 rds. Charlie Burns, 8 rds. Kid Dawson, 7 rds. Dan Healy, 3 rds. Aus. Billie Edwards, 11 rds. Charlie Burns, 3 rds. John Cramer, 6 rds. Buck Montgomery, 5 rds. Gloony Spencer, 5 rds. Won—Frank Talbert, 10 rds. Gene Bezenah, 15 rds. Kid Dawson, 15 rds. Buck Stelinson, 15 rds. Kid Ashe, 10 rds. Harry Walsh, 6 rds. John Doucer, 15 rds. Hugo Kelly, 6 rds. Jim Driscoll, 6 rds. Sammy Phelps, 6 rds. Hugo Kelly, 6 rds. Harry Peppers, 6 rds. Draw—Fred Hencoche, 10 rds. Joe Cramer, 15 rds. Kid Ashe, 15 rds. Harry Lyons, 10 rds. Gene Bezenah 15 rds. Kid Ashe, 6 rds. Eddie Burns, 20 rds. Hugo Kelly, 6 rds. Jim Driscoll, 6 rds. Twin Sullivan, 6 rds. Lost—Gene Bezenah, 15 rds. Barney Furey, 15 rds.

			Rds.
1902			
Dec. 17—Joe McAllen.....	W	Chicago.....	6
1903			
Jan. 13—Jack Beauscholte.	W	Chicago.....	6
Jan. 29—Hugo Kelly	L	St. Louis.....	15
Feb. 12—Cyclone Kelly ...	W	St. Louis.....	4
Apr. 16—Hugo Kelly.....	D	St. Louis.....	20
June 11—Andy Walsh.....	W	St. Louis.....	15
June 25—Andy Walsh.....	W	St. Louis	10
July 4—Harry Walsh.....	W	Houghton....	10
Nov. 14—Billy Stift.....	L	Chicago.....	6

1903	Mike Shreck—continued.			Rds.
Dec. 12	Phil. Jack O'Brien	L	Chicago.....	6
Dec. 19	Jack Beauscholte.	W	Chicago.....	6
1904				
Jan. 9	Twin Sullivan ...	No dc	Philadelphia.	6
Jan. 14	Jim Jeffords.....	No dc	Philadelphia.	6
Jan. 29	George Cole	D	Chicago.....	6
Mar. 10	Phil. Jack O'Brien	L	St. Louis.....	15
Apr. 6	Billy Woods.....	D	Colma.....	20
May 26	Jim Scanlon	K	St. Louis.....	4
June 1	Jack Sullivan	L	Indianapolis.	10
June 10	John Kramer.....	K	Cincinnati...	5
June 24	Ben Tremble.....	K	St. Paul.....	6
Sept. 4	Tim Hurley.....	W	St. Paul.....	3
Sept 26	Andy Walsh.....	W	St. Louis.....	10
Oct. 26	Hugo Kelly.....	D	Indianapolis.	10
Dec. 5	Jim Arnold.....	W	St. Paul.....	3
1905				
Feb. 27	George Cole.....	No dc	Philadelphia.	6
Apr 17	George Gardner..	K	Salt Lake....	20
July 3	Dave Barry.....	K	Salt Lake....	20
Sept. 5	John Wille.....	W-F	Salt Lake....	10
Nov. 28	Jack Sullivan	L	Los Angeles.	20
Dec. 25	Dave Barry.....	D	San Diego,..	20
1906				
Mar. 23	Dave Barry.....	W	Terre Haute.	8
May 3	Marvin Hart.....	D	New York...	4
Sept. 27	Harry Rodgers...	W	Terre Haute.	6
1907				
Mar. 26	Ben Tremble.....	K	Hibbing	12
Apr. 15	John Wille.....	K	Tonopah....	19
May 30	Marvin Hart.....	W	Tonopah....	21
Aug. 29	Al Kauffman.....	L	San Fran....	7
1908				
Jan. 31	Tony Ross.....	D	New Orleans	10
Apr. 13	Tony Ross.....	L	New Castle..	9

SAILOR BURKE.

Knockout—Jack Burns, 2 rds. J. Pauline, 2 rds. Bob Calhoun, 1 rd. Fred Vanuch, 1 rd. Eddie Heeney, 2 rds. Jim McGarvy, 2 rds. M. McDonough, 11 rds. Matty Jacobs, 2 rds. Tommy Sullivan, 2 rds. M. McDonough, 1 rd. M. McDonough, 3 rds. Peter Maher, 2 rds. Jim Savage, 3 rds. Kid Williams, 1 rd. Won—Charley Sieger, 3 rds. Andy Walsh, 3 rds. Andy Willams, 1 rd. Jack Butler, 3 rds. Johnny Carroll, 3 rds. Joe Grim, 3 rds. Andy Walsh, 3 rds. Joe Hagan, 3 rds. Kid Williams, 3 rds. Draw—Jack Blackburn, 3 rds. No decision—Tommy Connolly, 6 rds. Terry Martin, 6 rds.

				Rds.
1906				
Mar. 22	Joe Hagan	No dc	New York	3
May 18	Jim Donovan	K	New York	5
May 21	Joe Grim	K	Brooklyn	3
June 21	Joe Grim	No dc	Philadelphia	6
Sept. 11	Hugo Kelly	L	Chelsea	5
Sept. 27	Charley Sinclair	K	New York	2
Oct. 18	Jim Scanlon	K	Haverhill	3
Nov. 26	Charley O'Rourke	W	Valley Falls	4
1907				
Jan. 23	Frank Klopp	K	Danbury	5
Apr. 4	Joe Grim	No dc	Philadelphia	6
May 28	Dave Holly	W	Bridgeport	3
June 13	Johnny Carroll	K	New York	2
July 17	Jack Robinson	W	New York	4
Sept. 12	Jack Johnson	No dc	Bridgeport	6
1908				
May 9	Kid Griffo	W	New York	3
May 18	Fred Bradley	No dc	New York	6
June 30	Jim Savage	W	New York	3
Aug. 18	Billy Papke	No dc	New York	6
Nov. 24	Joe Thomas	W	Boston	12

JOHNNY SUMMERS.

(England.)

1900: Knockout—Bob Malloy, 2 rds. Ted Cooper, 2 rds. Won—Jack Carroll, 3 rds. Shoey Smith, 6 rds. Geo. Whitehouse, 6 rds, 6 rds. Draw—Tibby Watson, 20 rds. Lost—Tibby Watson, 20 rds.

1901: Knockout—Bill Finch, 2 rds. Ben Neale, 2 rds. Dick Golden, 3 rds. Harry Holmes, 2 rds. Bill Evans, 2 rds. Won—Jack Lamb, 4 rds. George Corfield, 6 rds. Ginger Owen, 3 rds. Draw—Sailor Finch, 3 rds. Lost—Harry Churchill, 8 rds.

1902			Rds.
.....—Bill Bruce.....	K	England.....	5
.....—Cockney Cohen ..	K	England.....	2
.....—Joe Goodwin.....	W	England.....	6
.....—Bert Adams	W	England.....	6
.....—Myer Stringer ...	W	England.....	6
.....—Lew Morgan.....	K	England.....	5
.....—Tom Rippington..	K	England.....	2
.....—Bill Lampshire...	W	England.....	6
.....—Tom King.....	W	England.....	6
.....—Dave Morhn.....	W	England.....	6
1903			
.....—Bill King.....	K	England.....	3
.....—Cockney Cohen ..	W	England.....	6
.....—Geo. Moore.....	W	England.....	6
.....—Fred Delaney.....	K	England.....	5
.....—Tom King.....	W	England.....	6
.....—Dave Morhn.....	W	England.....	6
.....—Dave Morhn.....	D	England.....	6
1904			
.....—George Moore....	W	England.....	6

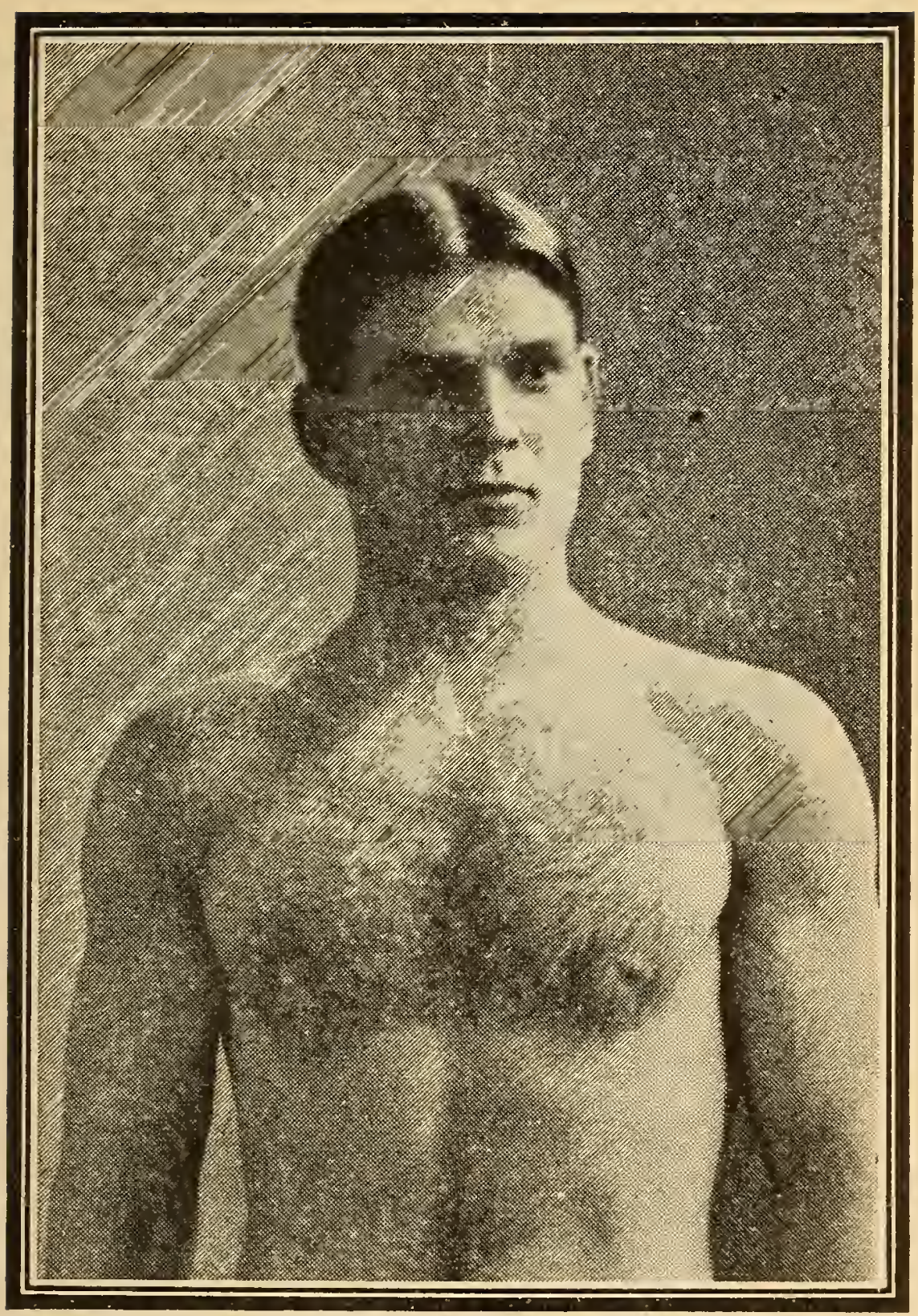

FRANK GOTCH.

1904 Johnny Summers—continued.			Rds.
.....—Bill Lampshire ...	W	England.....	6
..... —Charley Lampley.	D	England.....	6
.....—Young Josephs ...	W	England.....	6
.....—Young Josephs...	D	England.....	15
.....—Young Josephs...	D	England.....	6
.....—Jack Fidgett.....	W	England.....	3
..... —Jack Fitzpatrick ..	W	England.....	6
.....—Fred Delaney	K	England.....	5
.....—Fred Delaney	W	England.....	6
1905			
.....—Dave Burton.....	W	England.....	6
.....—Jim Driscoll.....	L-F	England.....	2
.....—Alf Wood.....	W	England.....	6
.....—Sailor Richardson	W	England.....	6
.....—Seaman Hayes ...	W	England. ...	20
.....—Young Josephs...	D	England.....	12
.....—Joe Goodwin.....	W	England.....	6
.....—Harry Paul.....	K	England.....	5
.....—Chick Tucker	No dc	.....	3
.....—Billy Meyers.....	K	.....	1
.....—Jack Williams....	No dc	.....	3
.....—Harry Hill.....	No dc	.....	3
1906			
.....—Spike Robson	W	.....	20
.....—Boss Edwards....	W	.....	20
.....—Boss Edwards.-..	W	.....	6
1907			
.....—Joe Fletcher	K	....	9
.....—Tommy Murphy.	No dc	Philadelphia.	6
.....—Young Erne.....	No dc	Philadelphia.	6
Nov. 1—Bert Keyes	No dc	New Haven..	10
Nov. 30—Willie Moody....	No dc	Philadelphia.	6
Dec. 30—Matty Baldwin...	L	Chelsea	12
1908			
Feb. 5—Bert Keyes	No dc	New York...	6
Feb. 19—Bert Keyes	No dc	New York...	6

1908	Johnny Summers—continued.			Rds.
Mar. 9	—George Decker..	No dc	Philadelphia.	6
Mar. 11	—Battling Hurley..	No dc	New York...	6
Mar. 13	—Bert Keyes	No dc	Schenectady.	6
Mar. 23	—Harry Baker.....	No dc	New York...	6
Apr. 9	—Soldier Burns....	K	Baltimore ...	18
Apr. 30	—Kid Sullivan.....	K	Baltimore...	9
Nov. 2	—Jimmy Britt.....	L	England.	10

GEORGE MEMSIC.

(JIMMY BURNS.)

Born, Jan. 11, 1882, Streator, Ill. Height, 5 ft. 5 in. Weight, 133 lbs. Color, white.

1902				Rds.
Mar. 3	—Shorty Ryan.....	W	Milwaukee..	6
Mar. 13	—Young Blake,....	K	Chicago.....	3
Apr. ..	—Jack Doyle.....	K	Chicago.....	3
Aug. 25	—Kid Farmer.....	L	Chicago.....	6
Sept. ..	—Young Kenney..	K	Chicago.....	2
Nov. 8	—Tommy Sullivan.	W	Chicago.....	6
Nov. ..	—Jack Doyle.....	K	Chicago.....	1
Nov. ..	—Jimmy Ross.....	K	Chicago.....	3
1903				
Mar. 9	—Jimmy Reilly....	D	Portland.....	15
Apr. 23	—Young Corbett...	D	Portland.....	4
May 13	—Jimmy Reilly....	D	Portland.....	15
June 29	—Jimmy Reilly....	D	Portland	15
July 5	—Frank Newhouse.	D	North Bend .	15
July 30	—Spider Welch....	W	Vancouver..	20
Sept. 7	—Louie Long.....	W	Vancouver..	20
Nov. 10	—Battling Nelson..	L	Milwaukee..	6
Dec. 12	—Young Sharkey..	W	Chicago.....	6
Dec. 26	—Young Griffo.....	D	Chicago.....	6
1904				
Jan. 14	—Jack Dougherty..	D	Milwaukee..	6

1904	George Memsic—continued.			Rds.
Jan. 16	Mickey Riley.....	W	Milwaukee..	6
Jan 30	Young S otty.....	W	Chicago....	6
Feb. 5	Cycl. Thompson..	W	Chicago.....	6
Feb. 9	Kid Farmer.....	D	Chicago.....	6
Mar. 10	Otto Sieloff.....	D	Chicago.....	6
Mar. 25	Otto Sieloff.	D	Indianapolis	10
May 7	Honey Mellody...	L	Chicago.....	6
May 20	Jimmy Gardner...	K by	Chicago.....	3
June 17	Joe Flaherty.....	W	Peoria.....	6
Aug 6	Young Sharkey...	K	Houghton...	9
Sept. 29	Gus Gardner . ..	W	St. Louis....	15
Oct. 22	Harry Cobb.....	L-F	Houghton ...	1
1905				
Jan. 21	Kid Williams.....	No dc	Philadelphia.	6
Jan. 28	Lew Myers.....	No dc	Philadelphia.	6
Nov. 24	Rube Smith.....	D	Denver.....	10
Dec. 15	Adam Ryan.....	W	Denver.....	10
1906				
Feb. 12	Fred Landers....	W	Indianapolis	10
Mar. 5	Unk Russell.....	L	Indianapolis	10
Apr. 9	Young Donohue..	D	Indianapolis	10
Aug. 21	Adam Ryan.....	W	Peoria.....	10
Sept. 14	Montana Kid.....	W	Los Angeles.	10
Nov. 13	Charley Neary....	K	Los Angeles.	2
1907				
Mar. 22	Charley Nearv....	W	Milwaukee..	10
Apr. 12	Cycl. Thompson..	W	Los Angeles	20
June 14	Montana Kid.....	K	Los Angeles.	7
Sept. 27	Joe Gans	L	Los Angeles.	20
19 8				
Jan. 3	Rudolf Unholz...	No dc	Los Angeles.	10
Apr. 3	Phil Brock	No dc	Los Angeles.	10
May 5	Clarence English	No dc	Los Angeles.	10
June 9	Young Donohue.	D	Boston	12

YOUNG TERRY McGOVERN.

Born, October 26, 1887, Del Rio, Texas.

			Rds
1906			
.....—Kid West.....	K	Los Angeles.	1
.—Battling Ike.....	K	Los Angeles.	1
.....—Kid Johnson	K	Los Angeles.	3
.....—Joe Rodgers.....	K	Los Angeles.	1
.....—Eddie Mennie.....	K by	Los Angeles.	4
.....—Charlie Robson...	W	Los Angeles.	6
1907			
Jan. 30—Ah Wing	K	Los Angeles.	1
Feb. 12—Kid Parker.....	K	Los Angeles.	3
May 10—Jimmy Irvin.....	L	Los Angeles.	6
May 27—Jimmy Irvin.....	W	Los Angeles.	6
June 28—Eddie Mennie	L	Los Angeles.	10
Aug. 27—Guy Martin.....	K	Los Angeles.	3
Oct. 15—Jimmy Carroll....	D	Los Angeles.	10
Nov. 12—Harry Dunn.....	W	Los Angeles.	..
1908			
Mar. 14—Johnny Coulon..	L	Los Angeles.	10

BILLY PAPKE.

Born, September 17, 1886, Spring Valley, Ill.

			Rds.
....			
.....—Jack Denny.....	K	Peru.....	1
.....—Mexican Wonder.	W	La Salle.....	4
.....—Red Morrissey ...	K	La Salle.....	3
.....—Buster Teegan....	K	La Salle	3
.....—Ed Purdy.....	W	La Salle.....	10
.....—Milt Kenny	K	Peoria .	3
.....—Tom Wallace.....	K	Peoria.....	3
.....—Foster Walker....	K	Detroit	2
.....—Cy Flynn	W	Brazil.	3

1906	Billy Papke—continued.			Rds.
Dec.	—Kid Farmer.....	K	Chicago.....	6
1907				
Jan. 29	—Dick Fitzpatrick ..	W	Peoria.....	10
Feb. 14	—Carl Anderson....	K	Spring Valley	1
Mar. 6	—Billy Rhodes.....	W	Peoria.....	10
Mar. 26	—Billy Rhodes	D	Davenport...	15
Apr. 30	Johnny Carroll...	K	Peoria.....	4
May 21	—Tony Caponi.....	D	Davenport...	15
June ..	—Jack Morgan.....	K	Peoria.....	7
June 21	—Tony Caponi.....	D	Spring Valley	10
Sept. 2	—Tommy Sullivan..	K	Lawrence...	1
Sept. 14	—Terry Martin.....	K	Philadelphia.	3
Nov. 9	—Pat O'Keefe.....	No dc	Philadelphia.	6
Nov. 14	—Tony Caponi.....	K	Peoria.....	2
Nov. 22	—Charley Haghey.	K	Boston	1
Nov. 22	—Bart Connolly....	K	Boston	4
Dec. 30	—Hugo Kelly.....	D	Milwaukee.	10
1908				
Jan. 21	—Walter Stanton ..	W	Boston.....	4
Mar. 16	—Hugo Kelly.....	W	Milwaukee..	10
June 4	—Stanley Ketchell.	L	Milwaukee..	10
Aug. 13	—Johnny Carroll...	W	Boston.....	2
Aug. 13	—Frank Mantell ...	W	Boston.....	1
Aug. 18	—Sailor Burke.....	No dc	New York ..	6
Sept. 7	—Stanley Ketchell.	K	Vernon, Cal.	12
Nov. 26	—Stanley Ketchell..	K by	Colma.....	11

CLUB SWINGING by the Champions of the World. A Neat and Useful Exercise. 35 illustrations. Sent for Six 2-cent stamps. Write Police Gazette Office.

OWEN MORAN.

Born, Oct. 4, 1884, Birmingham, England.

1900: Knockout—Bill Lovesey, 2 rds. Tom Foggatt, 2 rds. Bill Phalen, 3 rds, 4 rds, 5 rds, 2 rds. Thomas, 2 rds. Johnny Hughes, 4 rds. Won—Ernie Goodwin, 8 rds. Harry Slough, 15 rds. Lost—Digger Stanley, 20 rds.

1901: Knockout—Charlie Smirks, 4 rds. Won—Harold Root, 10 rds. Jim Kendrick, 10 rds. Lost—Fred Henny, 10 rds.

1902			Rds.
..... .—Jack Morris.....	K	Liverpool....	2
.....—John Moore.....	K	Birmingham.	2
.....—Tom King.....	W	Birmingham	10
.....—Jim Glover.....	K	Birmingham.	2
.....—Jack Daley.....	K	Birmingham.	2
.....—Ernie Moody	K	London.....	7
.....—Tibby Watson.....	K	Birmingham.	4
.....—Bob Kendrick.....	K	London.....	6
..... Jack Fitzpatrick...	W	Birmingham.	10
1903			
.....—Digger Stanley ..	L	London.....	15
.....—Young Josephs...	D	London.....	12
.....—Dave Morbin.....	W	London.....	6
.....—Darkey Haley....	W	London.....	6
.....—George Moore....	D	London.....	6
.....—Jack Walker.....	W	London.....	15
.....—Joe Bowker.....	L	London.....	20
.....—Jack Fitzpatrick ..	W	London.....	2
.....—Jack Walker.....	K	London.....	2
.....—Andy Tokell.....	K	London.....	12
.....—Harry Ware	W	London.....	6
.....—Johnny Hughes ..	K	London.....	9
.....—George Dixon.....	W	London.....	6

1903	Owen Moran—continued.			Rds.
.....	—Harry Ware.....	K	Newcastle...	3
.....	—Ted Moore.....	K	London.....	6
.....	—Joe Bowker.....	No dc	London.....	4
.....	—Digger Stanley....	W	London.....	20
.....	—Pedlar Palmer	No dc	Birmingham.	4
.....	—Danny Dougherty	No dc	Philadelphia.	6
.....	—Monte Attell.....	W	New York...	20
.....	- Jim Kendrick.....	K	Liverpool....	7
.....	—Darkey Haley.....	W	London.....	6
.....	—Alf Fellows.....	K	Liverpool....	3
.....	—Cockney Cohen...	K	Liverpool....	3
.....	—Kid Chrisp.....	K	Scotland.....	2
.....	—Alf Honumole....	K	Scotland.....	2
1906				
.....	—Bill Fielden.....	W	Scotland.....	6
.....	—Johnny Rogan....	K	Scotland.....	1
.....	—Frank Cohen.....	K	Scotland.....	1
.....	—Will Cunningham.	K	Scotland.....	3
.....	—Bill Strolley.....	K	Scotland.....	5
.....	- Cockney Cohen...	No dc	Scotland.....	6
.....	—Billy Plimmer	No dc	London.....	4
.....	—Tommy Burns....	K	Liverpool....	13
1907				
.....	—Al Delmont.....	W	London.....	20
.....	—Chris Clark.....	K	Liverpool....	2
.....	—Young Pierce.....	K	Liverpool ...	17
.....	—Joe Bowker.....	No dc	Cardiff. ...	4
.....	—Tommy O'Toole..	No dc	Philadelphia.	6
Nov. 22	—Frankie Neil.....	W	San Fran ...	16
1908				
Jan. 1	—Abe Attell.....	D	San Fran....	25
Apr. 7	—Kid Wolgast.....	No dc	New York...	6
Sept. 7	—Abe Attell	D	San Fran....	23
Sept. 30	—Eddie Hanlon ...	W	San Fran....	20

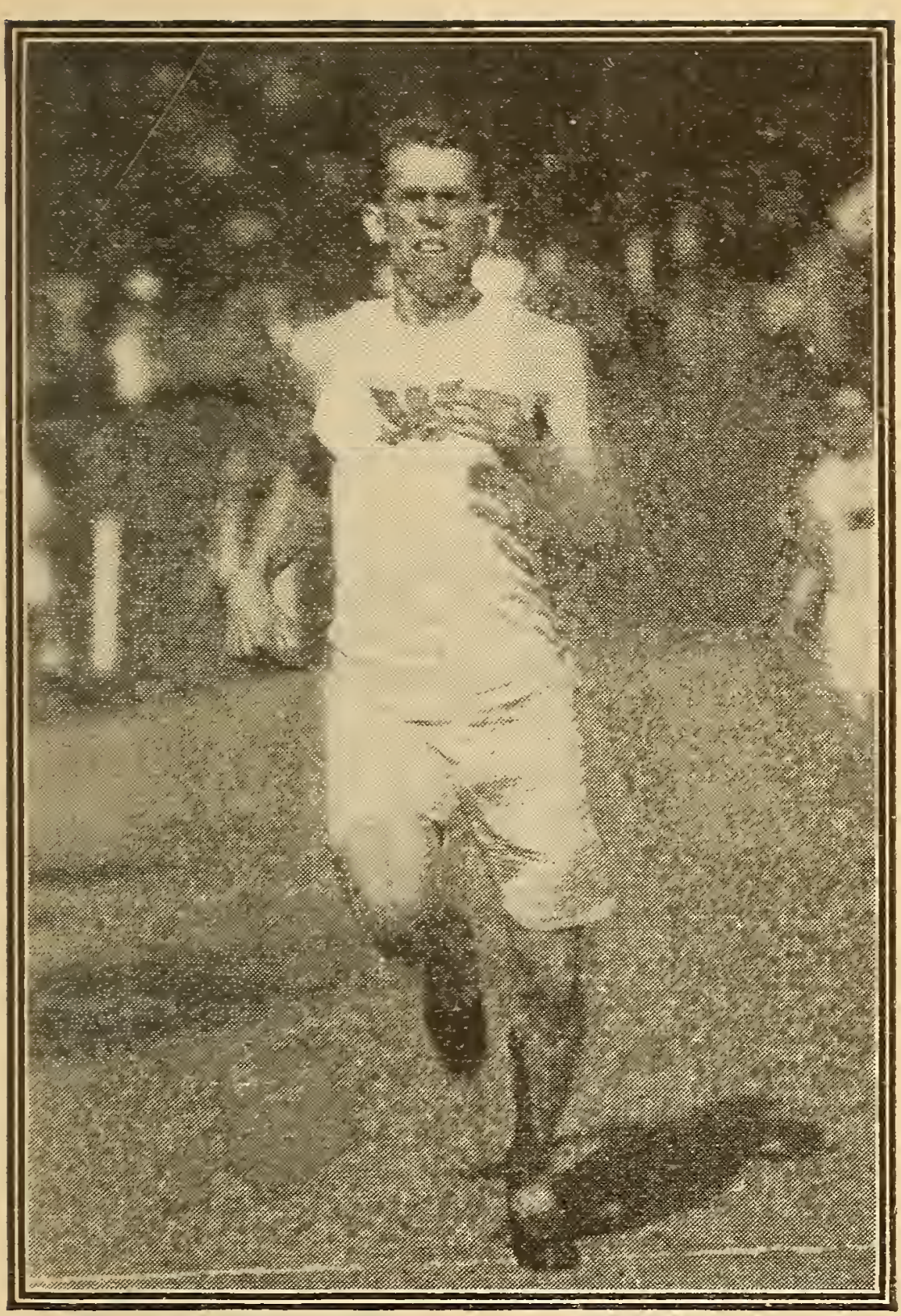

MELVIN W. SHEPPARD.

WILLIE MOODY.

Born, December 3, 1887 Weight, 130 lbs.

1905			Rds.
.....—Charley Feltz.....	K	Philadelphia.	3
.....—Tommy Langdon.	No dc	Philadelphia.	6
.....—Willie Lucas.....	No dc	Philadelphia.	6
.....—Bert Keyes.....	No dc	Philadelphia.	6
.....—Willie Gibbs.....	No dc	Philadelphia.	6
.....—Young Kilpatrick.	No dc	Philadelphia.	6
.....—Johnny Haines....	K	Philadelphia.	2
.....—Ibsey Connelley...	K	Lynn.	5
.....—Griff Jones.....	No dc	Philadelphia.	6
.....—Tommy O'Toole..	No dc	Philadelphia.	6
..... .—Mike Malone.....	No dc	Philadelphia.	6
.....—Tommy O'Toole..	No dc	Philadelphia.	6
1906			
.....—Griff Jones.....	No dc	Philadelphia.	6
.....—Johnny Lynch....	W	Chelsea	15
.....—Kid Trendall	No dc	Philadelphia.	6
..... .—Young Nitchie ...	No dc	Philadelphia.	6
.....—Young Kilpatrick.	No dc	Philadelphia.	6
.....—Kid Trendall.....	No dc	Philadelphia.	6
.....—Young Nitchie....	No dc	Philadelphia.	6
.....—Young Kilpatrick.	No dc	Philadelphia.	6
.....—Kid Trendall.....	No dc	Philadelphia.	6
.....—Young Loughrey.	No dc	Philadelphia.	6
.....—Tony Benan.....	No dc	Philadelphia.	6
.....—Young Nitchie....	No dc	Philadelphia.	6
.....—Freddy Welsh ...	No dc	Philadelphia.	6
1907			
..... .—Johnny Smith.....	K	Philadelphia.	1
.....—Griff Jones.....	No dc	Philadelphia.	6
.....—Young Loughrey.	No dc	Philadelphia.	6
.....—Jim Trenwith.....	W	Philadelphia.	6

1907	Willie Moody—continued.			Rds.
.....	—Young Nitchie....	No dc	Philadelphia.	6
.....	—Johnny Allen.....	W	Philadelphia.	6
.....	—Johnny Dohan....	No dc	Philadelphia.	6
.....	—Tommy Lowe.....	No dc	Philadelphia.	6
.....	—Tommy Feltz	K	Philadelphia.	3
.....	—Bert Keyes.....	No dc	Philadelphia.	6
.....	—Young Nitchie....	No dc	Philadelphia.	6
.....	—Johnny Dwyer,...	No dc	Philadelphia.	6
.....	—Jim Trenwith.....	No dc	Philadelphia.	6
.....	—Young Otto.....	L	Philadelphia.	1
.....	—Young Otto.....	No dc	Philadelphia.	6
.....	—Matty Baldwin....	No dc	Philadelphia.	6
.....	—Rouse O'Brien....	No dc	Philadelphia.	6
.....	—Jimmy Dunn.....	No dc	Philadelphia.	6
.....	—Kid Sullivan.....	No dc	Philadelphia.	6
.....	—Joe Seiger	No dc	Philadelphia.	6
.....	—Young Kenny.....	No dc	Philadelphia.	6
.....	—Fred Landers.....	No dc	Philadelphia.	6
Nov. 30	—Johnny Summers	No dc	Philadelphia.	6
Dec. 23	—Young Loughrey	No dc	Philadelphia.	6
1908				
Mar. 13	—Amby McGarry..	No dc	Philadelphia.	6
Mar 25	—Mattie Baldwin..	D	Boston	12
Apr. 28	—Dave Deshler....	L	Boston	12
June 29	—Dave Deshler....	D	Woonsocket.	12
Sept. 7	—Young Erne	No dc	Philadelphia.	6
Sept. 17	—Tommy Lowe....	No dc	Philadelphia.	6
Oct. 16	—Fred Buckland ..	No dc	Philadelphia.	6
Nov. 13	—Fred Corbett.....	No dc	Philadelphia.	6

THE Best Book ever printed on Boxing is written by James J. Corbett and published by Richard K. Fox. Price, only 10 cents, postage 3 cents extra.

JOHNNIE DOHAN.

Born June 29, 1884. Color, white.

				Rds.
1904				
May	—Kid Lowe.....	K	Brooklyn....	2
May	—Jack Mulligan ...	W	Brooklyn....	3
June	—Kid Sullivan.....	W	Brooklyn....	3
June	—Tommy Haynes.	K	Brooklyn....	5
June	—Kid Tully.....	K	Brooklyn....	1
June	—Tommy Downs..	W	Brooklyn....	10
June	—Kid Brooks.....	K	Brooklyn....	7
July	—Kid Half.....	W	Brooklyn....	10
July	—Jack Bradley	K	Brooklyn....	3
Aug.	—Jack Grady.....	K	Brooklyn....	7
Aug.	—Jack Erbey.....	W	Brooklyn....	10
Oct.	—Itsey Ryan.....	W	Brooklyn....	6
Nov.	—Walter Jennings.	W	Danbury	8
Dec.	—Harry Lewis.....	No dc	Philadelphia.	6
Dec.	—Joe Williams.....	W	Boston	6
1905				
Jan.	—Kid Sossong.....	W	Scranton	10
Jan.	—Kid Locke.....	No dc	Philadelphia.	6
Jan.	—Kid Locke.....	No dc	Philadelphia.	6
Feb.	—Johnny Allen....	No dc	Philadelphia.	6
Oct.	—Billy Willis.....	No dc	Philadelphia.	6
Nov.	—Tommy Love....	No dc	Philadelphia.	6
1906				
Feb.	—Kid Stinger.....	No dc	Philadelphia.	6
Apr.	—Kid Gleason.....	No dc	Philadelphia.	6
May	—Freddie Welch ..	No dc	Philadelphia.	6
June	—Eddie Lenny.....	No dc	Philadelphia.	6
Sept.	—Mike Langin.....	No dc	Philadelphia.	6
Oct.	—Billy Ryan.....	W	Wilkes Barre	6
Oct.	—Young Loughrey	No dc	Philadelphia.	6
Dec.	—Young Loughrey	No dc	Philadelphia.	6

1906	Johnnie Dohan—continued.			Rds.
Dec.	—Bert Keyes	W	Wilkes Barre	10
Dec.	—Lew Ryall.....	W	Philadelphia.	6
Dec.	—Willie Moody....	No dc	Philadelphia.	6
1907				
Jan.	—Jack O'Neil.....	K	Philadelphia.	6
Jan.	—Tommy Lowe....	D	Wilmington.	10
Feb.	—Al. Grander.....	No dc	Philadelphia.	6
May	—Willie Moody....	No dc	Philadelphia.	6
June	—Jack Reardon....	No dc	Philadelphia.	6
Aug.	—Billy Glover.....	D	New York...	6
Aug.	—Johnnie Dwyer ..	D	New York...	6
Aug.	—Jack Goodney ...	W	New York...	6
Sept.	—Dick Nelson.....	W	New York..	6
Nov.	—Johnny Murray..	K	Philadelphia.	4
Dec.	—Billy Glover.....	D	New York...	6
Dec.	—Tommy Lowe....	D	Wilmington.	10
1908				
Jan.	—Joe Sieger.....	No dc	Philadelphia.	6
Jan.	—Tommy Lowe....	No dc	New York...	6
Jan.	—Jack Dorman....	No dc	New York...	6
Feb.	—Jack Dorman....	No dc	New York...	6
Feb	—Johnnie Marto...	No dc	New York...	6
Mar.	—Young Donahue.	No dc	New York...	6
Apr.	—Willie Lucas.....	No dc	Wilkes Barre	6
Apr.	—Paddy Nee	No dc	New York...	6
Apr.	—Young Kenny ...	No dc	New York...	6
May	—Billy Glover	No dc	New York...	6
May	—Frank Wheeler..	No dc	New York...	6
May	—Dick Nelson.....	No dc	New York...	6
May	—Amby McGarry..	No dc	New York...	6
June	—Young Otto.....	No dc	New York...	6
Aug.	14—Harry Scroggs...	No dc	Rockaway...	6
Aug.	21—Billy Glover.....	No dc	New York...	6
Sept.	8—Billy Glover.....	No dc	New York...	6
Oct.	14—Harry Scroggs...	No dc	Brooklyn....	6

JOHNNY COULON.

Born Feb. 12, 1889, Chicago. Height, 5 ft.
Bantamweight.

			Rds.
1905			
Jan. 18—Young Bennie...	K	Chicago.....	6
Jan 24—Kid Burns.....	W	Chicago	6
Feb. 15—Frankie Nee.....	W	Chicago.....	6
Mar. 2—Kid Irwin.....	K	Chicago.....	2
Mar. 14—George Fox.....	K	Chicago.....	4
Apr. 12—Kid Carpenter...	K	New York...	3
May 18—Young Kelly.....	K	College Point	3
Nov. 13—Danny Goodman	W	Chicago.....	3
Nov. 17—Jack Ryan.....	K	Chicago.....	3
Nov. 24—Jimmy Dunn	K	Chicago.....	1
Dec. 8—Bob Prosser.....	K	Chicago.....	2
Dec. 9—Frank Moran....	W	Chicago.....	3
1906			
Jan. 13—Eddie Greenwald	W	Chicago.....	3
Jan. 21—Jack Francis. .	W	Chicago.....	2
Feb. 3—Eddie Brandt....	W	Milwaukee..	3
Mar. 2—Kid Bardt.....	W	Chicago.....	2
Mar. 20—Johnny Eagen...	W	Chicago.....	2
Aug. 6—Fred Gaylor.....	K	Fox Lake....	2
Sept. 3—Danny Goodman.	W	Davenport...	8
Oct. 11—Ralph Grant.....	K	Davenport...	4
Oct. 14—Fred Gaylor.....	K	Fox Lake....	1
Oct. 24—Kid Bruno.....	K	Fox Lake....	3
Nov. 15—Charley Kriegel.	W	Davenport...	8
Dec. 9—Frank Moran....	W	Chicago	3
1907			
Feb. 12—Young Fitzgerald	W	Milwaukee..	10
Mar. 12—Young Fitzgerald	W	Milwaukee..	8
Mar. 15—Kid Murphy.....	L	Milwaukee..	10
Nov. 1—Young Fitzgerald	W	Milwaukee..	10
1908			
Jan. 8—Kid Murphy.....	W	Peoria	10

1908	Johnny Coulon—continued.			Rds.
Jan.	29—Kid Murphy.....	W	Peoria.....	10
Feb.	20—Cooney Kelly....	K	Peoria.....	9
Mar.	14—Yng T McGovern	W	Los Angeles.	10
Apr.	29—Tommy Scully...	W	Waukegan..	5
Aug.	6—Young Joe Gans.	W	Waukegan..	5
Sept.	24—Terry Edwards..	K	Milwaukee..	4
Oct.	5—Yankee Schwartz	No dc	Philadelphia.	6
Oct.	13—Eddie Doyle.....	No dc	Philadelphia.	3
Oct.	13—Young McGovern	No dc	Philadelphia.	3
Nov.	4—Young O'Leary..	No dc	New York...	6

FRED LANDERS.

Born 1886.

Knockout—Ed Devine, 3 rds. Ed. Snyder, 2 rds. Brick Howard, 2 rds. Ed. Snyder, 1 rd. Frank George, 2 rds. Jack McCarty, 2 rds. Ed. Smith, 1 rd. Jack Curley, 1 rd. Jack Dougherty, 3 rds. Jack Dougherty, 1 rd. Toby Irwin, 9 rds. Jack Burke, 3 rds. Joe Reed, 3 rds. Won—Joe Bradshaw, 4 rds. Danny Danziger, 4 rds. Danny Sullivan, 10 rds. Toby Irwin, 10 rds. Maurice Sayers, 20 rds. Maurice Sayers, 8 rds. Fred Ward, 20 rds. Draw—Joe Angeli, 20 rds. Joe Angeli, 10 rds. Clarence English, 20 rds. Fred Ward, 20 rds. No Decision—Willie Fitzgerald, 6 rds. Lost—Willie Fitzgerald, 25 rds. George Memsic, 10 rds.

1907				
Oct.	25—Young Donohue...	No dc	Philadelphia.	6
Nov.	16—Willie Moody.....	No dc	Philadelphia.	6
1908				
Jan.	4—Jim Bonner.. ..	No dc	Philadelphia.	6
Feb.	14—Willie Fitzgerald.	D	Baltimore....	15

JIM DRISCOLL.

Born 1881, Wales. Height, 5 ft. 5 in.

			Rds.
1901			
.....—Eddie Thomas...	K	Wales.....	5
.....—Billy Greene.....	K	Wales.....	4
.....—Billy Hughes	K	Wales.....	2
.....—Larry Cronin	K	Wales.....	4
.....—Larry Cronin	K	Wales.....	5
.....—Joe Morgen.....	K	Wales.....	3
.....—Bill Radford.....	K	Wales.....	2
.....—Billy Lucas	W	Wales.....	6
1902			
.....—Joe Ross.....	W	Wales.....	10
.....—Jack Wheel.....	W	Wales.....	10
.....—Kid Davis	W	Wales.....	10
.....—Dai Stephens....	W	Wales.....	6
1903			
.....—Mike Carey.	K	Wales.....	3
.....—Mike Carey.....	K	Wales.....	5
.....—Bill Stonelake....	K	Wales.....	9
.....—Geo. Dixon.....	No dc	Wales.....	6
.....—Geo. Phelin.....	K	Bristol	5
.....—Harry Mansfield.	W	Wales.....	10
.....—Harry Mansfield.	W	Wales.....	6
1904			
.....—Johnny Owens...	W	Wales.....	20
.....—George Moore...	W	London	6
.....—Dai Stephens....	K	Wales.....	3
.....—Dai Morgan.....	K	Wales.....	9
.....—Dai Morgan.....	K	Wales.....	13
.....—Boss Edwards...	W	London	10
1905			
.....—Jack Roberts	K	London	7
.....—Johnny Summers	W	Wales.....	2
.....—Charlie Lampbey	K	Wales.....	7

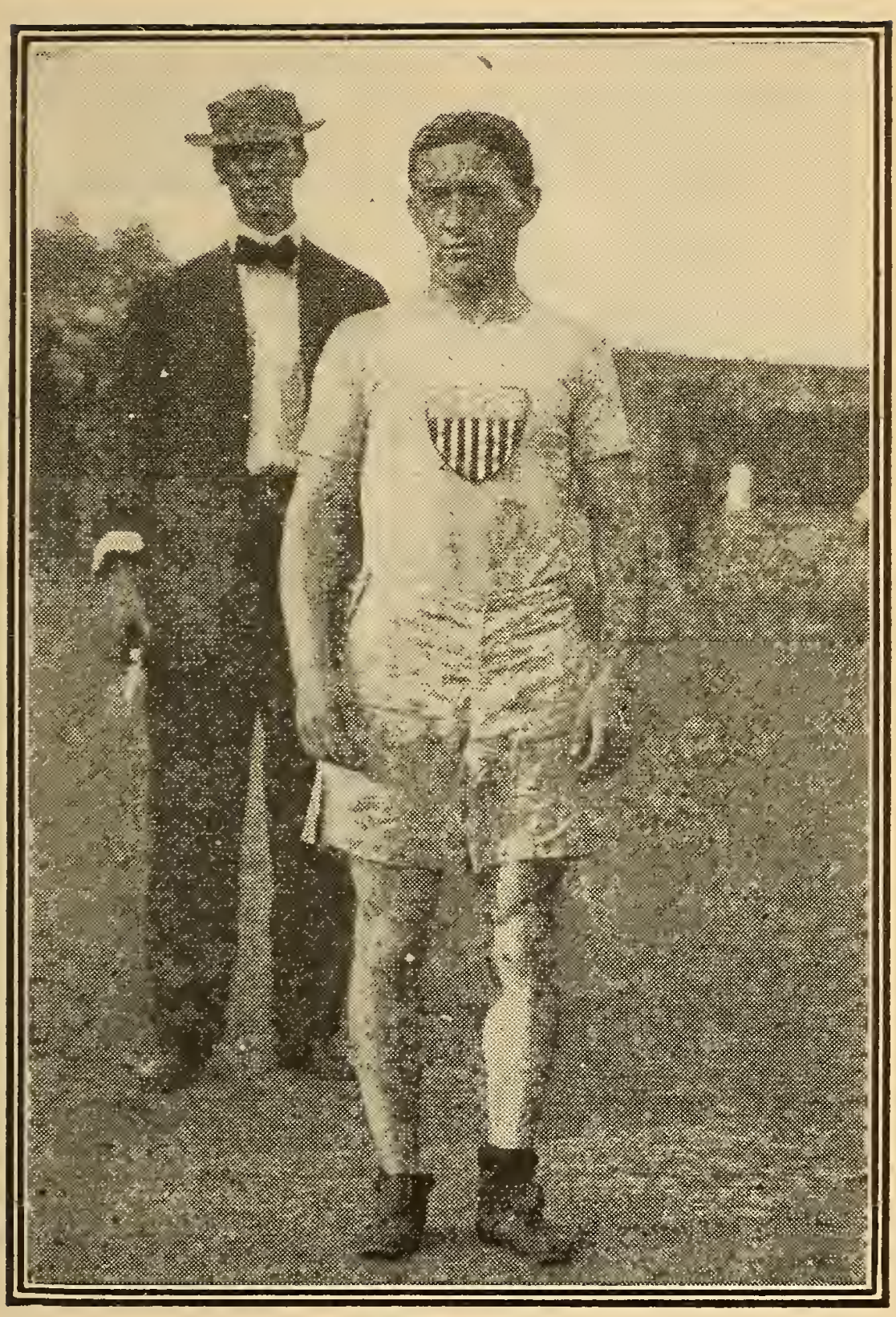

JOHN HAYES.

1906	Jim Driscoll—continued.			Rds.
.....	—Joe Bowker.....	W	London	15
.....	—Fred Clifton.....	K	Bristol.....	3
.....	—Harry Mansfield.	K	Birmingham.	14
1907				
....	—Fred Walsh.....	No dc	Wales.....	6
.....	—Arthur Ellis.....	K	Wales.....	5
.....	—Jack Roberts....	K	London	7
1908				
.....	—Joe Bowker.....	K	London	17
Nov. 13	—Matty Baldwin...	No dc	New York...	6

JACK BLACKBURN.

Born 1883, Versailles, Ky. Height, 5 ft. 10 in. Weight, 133-135 lbs. Color, black.

Previous to 1903: Knockout—Kid Miller, Indianapolis, 8 rds Albert Bean, Cleveland, 5 rds. Jesse Clark, Indianapolis, 4 rds. Joe Trovan, Indianapolis, 4 rds. Kid Stevens, 3 rds. Billy Love, Alexandria, 2 rds. Eddie Gardner, Terre Haute, 11 rds. Kid Reynolds, Pittsburg, 2 rds. Charley McDonald, Pittsburg, 11 rds. Kid Terrill, Philadelphia, 4 rds. Vernon Campbell, Philadelphia, 4 rds. Tom Wild, Philadelphia, 2 rds. Won—Eddie Gardner, Terre Haute, 15 rds. Bob Farming, Frankfort, Ind., 17 rds. James Frazer, Pittsburg, 6 rds. Jack McKenzie, Philadelphia, 6 rds. Otto Knopp, Philadelphia, 6 rds. Jack Sullivan, Philadelphia, 6 rds. Howard Wilson, Philadelphia, 6 rds. Dave Holly, Philadelphia, 6 rds. Draw—Jack Cullen, Indianapolis, 10 rds. Kid Robinson, Indianapolis, 10 rds. Steve Crosby, Indianapolis, 10 rds. Won on foul—Kid Ashe, Cincinnati, 7 rds.

1903	Jack Blackburn—continued.			Rds.
Oct.	6—Spike Sullivan ...	D	Chester.....	6
Oct.	13—Eddie Kennedy..	No dc	Philadelphia.	6
Nov.	2—Joe Gans.....	No dc	Philadelphia.	6
Dec.	23—Sam Langford...	D	Boston.....	12
1904				
Jan.	2—Jimmy Gardner .	W	Boston.....	12
Jan.	20—Dave Holly.....	No dc	Philadelphia.	6
Mar.	25—Joe Gans.....	L	Baltimore....	15
Sept.	16—Bl'k McCluskey..	No dc	Philadelphia.	6
Sept.	23—Chas Hitte.....	K	Philadelphia.	3
Dec.	1—Joe Grim.....	No dc	Philadelphia.	6
1905				
Jan.	12—Joe Grim.....	No dc	Philadelphia.	6
Jan.	20—Dave Holly	No dc	Philadelphia.	6
Feb	1—Kid Terry.....	K	Allentown...	7
Feb.	27—Cy Flynn	W	Sharon, Pa..	12
Apr.	3—Dick Fitzpatrick .	K	Sharon, Pa..	2
Aug.	10—Jack Williams ...	No dc	Philadelphia.	6
Aug	18—Sam Langford...	D	Leperville ...	15
Sept.	4—Larry Temple ...	D	Sharon, Pa .	12
Sept.	21—Sam Langford...	D	Allentown...	10
Oct.	5—Henry Senter....	W	Wilmington.	6
Oct.	6—Jack Williams ...	No dc	Philadelphia.	6
Oct.	13—Larry Temple ...	D	Marlboro....	15
1906				
Feb.	7—Geo. Gunther....	D	Pittsburg....	6
Mar.	8—Jack Williams ...	No dc	Philadelphia.	6
May	2—Clev. Hawkins...	W	New York...	2
May	5—S'my Campbell..	No dc	New York...	3
June	29—Joe Gans.....	No dc	Philadelphia.	6
July	6—Geo. Gunther ...	No dc	Philadelphia.	6
Aug.	2—Billy Burke	K	Philadelphia.	2
Oct.	11—Dave Holly.....	No dc	Philadelphia.	6

1907	Jack Blackburn—continued.			Rds.
Jan.	1—Geo. Cole.....	No dc	Philadelphia.	6
May	15—Geo. Gunther....	W	New York...	10
May	27—Fred Bradley....	K	Philadelphia.	2
June	7—Geo. Cole.....	No dc	Philadelphia.	6
June	17—Terry Martin	No dc	Philadelphia.	6
June	27—Billy Burke	No dc	Philadelphia.	6
July	8—Jimmy Barry....	No dc	Philadelphia.	6
Sept.	5—Jim Barry	No dc	Philadelphia.	6
Oct.	18—Mike Donovan...	No dc	Philadelphia.	0
Nov.	20—Harry Lewis. ...	No dc	Philadelphia.	6
Dec.	20—Jack Morgan.....	W	Philadelphia.	3
1908				
Jan.	9—Geo. Gunther	No dc	Philadelphia	6
Jan.	17—Jack Bonner.....	No dc	Philadelphia.	6
Jan.	21—Charley Hitte....	W	Albany.....	14
Feb.	27—Geo. Gunther....	No dc	Philadelphia.	6
Mar.	14—Terry Martin	No dc	Philadelphia.	6
Mar.	20—Tommy Coleman	No dc	Philadelphia.	6
Apr.	13—Bill Heveron.....	W	Philadelphia.	3
Apr.	—Mike Donovan...	D	Easton.....	10
May	1—Mark Anderson..	W	Philadelphia.	2
May	1—Steve Crosby	W	Philadelphia.	3
June	10—Jack O'Brien.....	No dc	Philadelphia.	6
June	18—Geo. Gnnther....	No dc	Philadelphia.	6
Sept.	14—Tony Caponi.....	No dc	Philadelphia.	6
Nov.	7—Geo. Memsic	No dc	Philadelphia.	6
Nov.	23—Mike Donovan...	No dc	Pittsburg....	6

SCIENTIFIC BAG PUNCHING by the Champion, Harry Seeback, is the only book worthy the name. Mailed from Police Gazette office on receipt of Six 2-ct. Stamps.

DICK NELSON.

(RICKART CHRISTENSEN.)

Born Sept. 4, 1883, Copenhagen. Height, 5 ft. 7 in.
Lightweight.

1907				Rds.
Jan.	14—Joe Duffy.....	No dc	Brooklyn....	6
Feb.	2—Dick Miller.....	No dc	Brooklyn....	6
Feb.	25—Sailor Brown	No dc	Brooklyn....	6
Mar.	27—Yng Chambers..	K	New York...	2
Mar.	3—Frank Madden...	No dc	Brooklyn....	6
Mar.	25—Dick Gibbon.....	K	New York...	1
Mar.	30—Patsy Connors...	No dc	New York...	6
Apr.	3—Jack Godney.....	No dc	Brooklyn....	6
May	21—Jimmy Ross.....	K	New York...	1
May	24—Sandy Williams..	No dc	New York...	6
May	28—Jack Lowery	No dc	New York...	3
May	30—Billy Ryan.....	K	New York...	6
May	31—Jack Nelson	No dc	New York...	6
June	1—Jack Foy.....	K	New York...	4
June	10—Jack Fitzgerald..	No dc	Philadelphia.	6
June	13—Billy Crupp.....	No dc	New York...	6
July	14—Jack Smidt	No dc	Brooklyn....	6
Aug.	2—Kid Rogers.....	K	Rockaway...	2
Aug.	9—Lew Meyers.....	K	Rockaway...	2
Aug.	23—Jack Lowery.....	No dc	Rockaway...	10
Sept.	3—Billy Glover.....	No dc	Rockaway...	10
Sept.	6—Johnny Dohan...	No dc	New York...	6
Sept.	9—Billy Glover.....	No dc	Rockaway ..	10
Sept.	13—Joe Gorman	No dc	Philadelphia.	6
Oct.	8—Billy Glover	No dc	New York...	6
Oct.	15—Patsy Connors...	No dc	New York...	6
Nov.	8—Rouse O'Brien...	No dc	Chelsea	10
Nov.	15—Tommy Quill....	W-F	Chelsea	7
Nov.	26—Mickey Gannon..	No dc	Philadelphia.	6

1908	Dick Nelson—continued.			Rds.
Jan.	6—Willie Cornell....	D	Haverhill....	8
Feb.	7—Dave Deshler....	D	Lawrence...	12
Feb.	27—Jimmy Briggs ...	D	Lymansville.	15
Mar.	6—Young Cloby	D	Lawrence ...	12
Mar.	19—Jack Dorman....	No dc	New York...	6
Mar.	25—Jimmy Briggs...	D	Lymansville.	15
Apr.	2—Young Kenny ...	W	Lawrence...	10
Apr.	14—Billy Glover.....	No dc	New York...	6
Apr	23—Young Cloby	L	Manchester .	15
Apr.	29—Martin Canole...	W	Lymansville.	15
May	19—Johnny Dohan...	No dc	New York...	6
May	21—Tommy Lowe....	No dc	New York ..	6
June	11—Jack Schafer.....	K	New York...	3
June	26—Joe Bedell	No dc	Rockaway...	6
July	6—Jack Farrell	No dc	Brooklyn....	6
July	10—Paddy Sullivan ..	No dc	Rockaway...	6
Aug.	19—Willie Fitzgerald.	No dc	New York...	6
Aug.	26—Kid Locke.....	No dc	New York...	6
Sept.	4—Billy Glover.....	No dc	Rockaway...	6
Sept.	17—Soldier Burns....	W	Baltimore....	15
Sept.	23—Young Loughrey	No dc	New York...	6
Oct.	26—Mickey Gannon..	No dc	Pittsburg....	6

BERT KEYES.

Born Philadelphia, 1886. Lightweight.

				Rds.
.....	—Syr. Billy Ryan..	W	Wilkes-Barre	6
.....	—Clarence Forbes.	W	New York...	6
.....	—Clarence Forbes.	W	Tuckahoe...	10
.....	—Alec Dunsheath.	K	New York...	3
.....	—Harry Gilmore ..	K	New York...	1
.....	—Kid Stinger.....	No dc	New York...	6
.....	—Kid Stinger.....	No dc	New York...	6
.....	—Chester Goodwin	D	Thornton....	15
.....	—Johnny Marto....	No dc	New York...	6
.....	—Lou Sheppard...	No dc	New York...	6

Bert Keyes—continued.

				Rds.
.....—	Harry Ferns.....	No dc	New York...	6
.....—	Matty Baldwin...	No dc	New York...	6
.....—	Matty Baldwin...	No dc	Waterbury..	12
.....—	Jack Goodman ..	No dc	New York...	6
.....—	Jack Goodman ..	No dc	New York...	6
... ..—	Jack Goodman ..	No dc	New York...	6
.... ..—	Owen Flynn	No dc	New York...	6
.....—	Johnny Dwyer...	No dc	New York...	6
.....—	Phil Brock	No dc	New York...	10
.....—	Willie Moody....	No dc	Philadelphia.	6
.....—	Frank Carsey....	W	Allentown...	10
.....—	Rouse O'Brien...	No dc	New York...	6
.....—	Tommy Murphy.	No dc	Philadelphia.	6
.....—	Tony Bender	No dc	New York...	10
.....—	Jack Dorman....	No dc	New York...	6
.....—	Johnny Summers	No dc	New Haven.	10
1908				
Jan. 14—	P'key McFarland	L	Boston.....	12
Feb. 5—	Johnny Summers	No dc	New York...	6
Feb. 19—	Johnny Summers	No dc	New York...	6
Mar. 13—	Johnny Summers	No dc	Schenectady.	6
Apr. 13—	Leach Cross.....	No dc	New York...	6
Apr. 24—	Kid Goodman ...	No dc	Schenectady.	6
May 5—	Dick Hyland	No dc	New York...	6
June 23—	Tommy Murphy.	No dc	New York...	6
Aug. 12—	Bill Ryan.....	W	Binghamton.	6
Aug. 21—	Charley Griffin...	K	New York...	5
Sept. 4—	Matty Baldwin...	No dc	New York...	6
Oct. 7—	Kid Goodman...	No dc	New York...	6
Oct. 30—	Charley Griffin...	No dc	New York...	6
Nov 25—	Kid Sullivan	W	Savannah ...	18

SUBSCRIBE for the Greatest Sporting Weekly in the World—THE POLICE GAZETTE—for $4.00 it is mailed to you for one year.

GEORGE GUNTHER.

Born March 24, 1881, Melbourne, Australia.

1899: Knockout—Dummy Knox, 3 rds. Joe Flinton, 2 rds. Tom Gridley, 1 rd. Joe Flinton, 1 rd. Sailor Sam, 2 rds. Mike Murray, 3 rds: Joe Baker, 3 rds. Billie Carroll, 2 rds. John Randels, 3 rds. Unknown, 5 rds. Jack Burley, 2 rds. Chas. Brown, 4 rds. Eowen Stevens, 6 rds. Billie Murray, 8 rds.

1900: Knockout—Bob Lee, 1 rd. Billie Chote, 2 rds. Dannie Barry, 2 rds. Ned White, 5 rds. Joe Allen, 7 rds. Joe Allen, 2 rds.

1901: Knockout—Bob Lee, 3 rds. Kerry O'Hearn, 4 rds. Kerry O'Hearn, 2 rds. Black Dave, 5 rds Sailor Joe, 6 rds. Samie Lions, 4 rds. McDougal, 2 rds. London Iron Man, 4 rds.

			Rds.
1902			
.....—Dave Redding...	K	Honolulu....	3
.....—Sailor Savage....	K	Honolulu....	4
.....—Jim Griffin	K	Honolulu....	3
1903			
.....—Jack Deamer....	K	Seattle.....	1
.....—Jack Langley....	K	Seattle.....	3
.....—Ike Stewart.....	K	Seattle	5
.....—Pete Wallace	K	Seattle.....	2
1904			
.....—Jack McKeaver..	K	Cambridge..	1
.....—Jim Betts	K	Cambridge..	2
.....—John E. Butler...	K	Cambridge..	5
.....—Walter Burgo....	K	Cambridge..	1
.....—Billie Hill	K	Lawrence...	12
.....—Charlie O Rourke	L	Cambridge..	10
.....—Sam Langford...	L	Chelsea.....	11

JOHN FLANAGAN.

1905	George Gunther—continued.			Rds.
.....	—Sam Langford...	D	Portland	12
....	—Charlie O'Rourke	D	Lawrence...	12
.....	—Andy Watson....	W	Portland	12
.....	—Charlie O'Rourke	K	Chelsea.....	10
.....	—Alle Greenwood.	W	Beaver Falls	15
.....	—Alle Greenwood.	W	Newcastle...	6
1906				
.....	—Mull Bowser.....	W	Newcastle...	6
.....	—Larry Temple ...	D	Newcastle...	10
.....	—Jack Blackburn..	D	Newcastle...	10
.....	—Jack Blackburn..	No dc	Pittsburg....	6
.....	—Larry Temple ...	K	Beaver Falls	13
.....	- George Cole.....	No dc	Philadelphia.	6
.....	–Jack Blackburn..	No dc	Philadelphia.	6
1907				
.....	—Young Mahoney.	W	Newcastle...	12
.....	—Dutch Zember...	K	Beaver Falls	5
.....	—Jack Blackburn..	No dc	Philadelphia.	6
.....	—Jack Blackburn..	No dc	Philadelphia.	6
.....	—George Cole.....	No dc	Philadelphia.	6
.....	--Dave Holly.....	No dc	Philadelphia.	6
.....	—Joe Grim.....	No dc	Philadelphia.	6
....	—Sam Langford...	L	Valley Falls..	12
.....	—George Cole.....	No dc	Philadelphia.	6
.....	—Harry Smith.....	D	Loraine.....	10
.....	—Jack Blackburn..	D	New York...	10
.....	—Sam Langford...	L	Haverhill....	5
... .	—George Cole.....	No dc	Altoona.....	6
.....	—Jack Graham....	K	Philadelphia.	4
.....	—Jack Blackburn..	No dc	Philadelphia.	6
.....	—Tony Caponi.....	W	Newcastle...	12
.....	—George Cole.....	D	Wilkes-Barre	6
.....	—Billy Burke	No dc	Philadelphia.	6
.....	—Terry Martin....	No dc	Philadelphia.	6
	—Iky McDonough	No dc	Philadelphia.	6

1908	George Gunther—continued.			Rds.
.....	—Mike Donovan...	No dc	Philadelphia.	6
.....	—Jack Blackburn..	L	Philadelphia.	5
Jan. 16	—Terry Martin	No dc	Philadelphia.	6
June 18	—Jack Blackburn..	No dc	Philadelphia.	6
.....	—Eddie Chambers.	No dc	Philadelphia.	6
.....	—Jack Blackburn..	No dc	Philadelphia.	6
Mar. 20	—Larry Temple ...	D	Boston	8
July 31	—Tom'y Crawford.	D	Dunkirk.....	12
Oct. 5	—Bart Connolly....	D	Portland.....	6

BIZ MACKEY.

Born 1883, Loudonville, Ohio. Height, 5 ft. 3 in. Color, white.

1901				Rds.
.....	—Tommy Kelly....	W	Findlay.....	5
.....	—Jimmy Kennard.	W	Findlay	4
.....	—Kid Talbert.....	K	Findlay.....	5
.....	—Jimmy Haley... .	K	Findlay.....	4
.....	—Harry Winbush.	K	Findlay.....	3
.....	—Jimmy Dunn.....	K	Findlay.....	4
.....	—Tommy Wilson...	K	Findlay	1
.....	—Morris Wise	K	Findlay.....	2
.....	—Johnny Murphy.	K	Findlay.....	5
.....	—Johnny Lavack..	D	Findlay.....	4
.....	—Gus Bezenah.....	D	Findlay.....	10
.....	—Eddie Young.....	D	Findlay.....	6
1902				
Jan. 1	—Chick Brooker...	K	Findlay.....	2
Jan. 22	—Eddie Bowers....	W	Findlay.....	10
Feb. 18	—Kid Cheney.....	K	Findlay.....	2
Mar. 12	—Joe Cherry.....	D	Detroit	10
Apr. 22	—Eddie Young....	K	Findlay.....	8
May 7	—John O'Donnell...	K	Detroit	3

1902	Btz Mackey—continued.			Rds.
May 12	Kid Welsh.....	K	Findlay.....	1
June 10	George Dixon....	W	Findlay.....	5
June 15	Mike Mensic.....	D	Findlay.....	10
June 20	Eddie Young....	W	Toledo	6
July 27	W. McNamara...	W	Toledo	10
Aug. 8	W. McNamara...	W	Toledo	10
Sept. 4	Harry Forbes ...	L	South Bend..	2
Sept. 26	Kid Clay.....	K	South Bend..	2
Oct. 8	Danny Webster..	K	Mansfield....	6
Oct. 17	George Siddons..	D	Findlay.....	10
Nov. 14	Eddie Bowers...	W	Findlay.....	10
Nov. 21	Gus Bezenah....	W	Findlay.....	4
Dec. 5	Kid Russell.....	K	Findlay.....	2
Dec. 12	George Monroe..	D	Findlay.....	10
Dec. 19	George Monroe..	D	Findlay.....	10
1903				
Jan. 1	Andy Daly.....	D	Findlay.....	10
Jan. 16	Jack Palmer.. ...	K	Findlay.....	3
Jan. 30	George Monroe..	D	Findlay.....	10
Mar. 20	Jim Wenning....	K	Findlay.....	3
Mar. 31	Johnny Carr	K	Findlay.....	2
Apr. 16	Harry Forbes....	L	Findlay.....	10
July 3	Freddy Green...	W	Findlay.....	10
Sept. 10	Jack Ryan.....	W	Toledo	10
Oct. 3	Kid Halstead ...	K	Toledo	3
Oct. 14	Eddie Bowers...	K	Columbus...	4
Oct. 23	Art Simms.....	D	Columbus...	4
1904				
Mar. 13	Gus Bezenah.....	D	Columbus...	6
Apr. 18	Tommy Scully...	W	Chicago	6
June 9	Eddie Bowers...	K	Chicago	8
June 14	Joe Cherry	W	Chicago	10
Sept. 22	Tony Moran.....	K	Chicago	8
Nov. 21	Joe Allen	K	Cleveland....	2
1905				
Feb. 24	Morris Raush...	W	Dayton.....	20

1905	Biz Mackey—continued.			Rds.
Mar. 23	—Gus Bezenah....	D	Columbus...	6
Apr. 28	—Y'ng McGovern..	K	Dayton.....	1
May 2	—Phil Brock.....	W	Cleveland....	4
May 5	—Buzz Osborn.....	W	Sebring.....	10
May 18	—Cloyse Yeager..	D	Lima.....	10
June 15	—Harry Forbes....	W	Findlay.....	10
Oct 13	—Farmer Reader..	K	Dayton.....	2
1906				
Apr. 27	—Gus Bezenah.....	L	Dayton.....	7
May 25	—Kid Roller.....	K	Columbus...	3
June 15	—Tommy Feltz....	W	Columbus...	10
June 25	—Eddie Burkhead.	K	Columbus...	2
Oct. 22	—Kid Herbert.....	K	Petersburg..	3
Dec 23	—Kid Cherry.....	K	Columbus...	2
1907				
Apr 16	—Julius Stein.....	L	Davenport...	10
Apr 28	—Yellow Kid.....	W	Cleveland...	10
June 6	—Jimmy Dunn.....	D	Lorain	10
June 14	—Kid Sieger.....	D	Cleveland...	6
Nov 1	—Bobby Harris....	K	Dayton.....	7
Nov 23	—Ad Wolgast.....	D	Davenport...	6
Dec 6	—Yellow Kid.....	K	Cleveland...	6
1908				
Feb 22	—Johnny Sullivan..	W	Cleveland...	4
Mar 18	—Billy Johnston...	L-F	Saginaw.....	3
Sept 16	—Jeff O'Connell...	No dc	New York...	6
Sept 29	—Kid Beebe.....	No dc	Brooklyn....	6
Oct 6	—Kid Beebe.....	No dc	Brooklyn....	6
Oct 8	—Billy Barrett.....	No dc	New York...	6

THE ARMY EXERCISES. A fine health producer without apparatus. Mailed direct on receipt of Six 2-cent stamps. Richard K. Fox, Publisher, New York.

JACK CARDIFF.

Lightweight.

1903				Rds.
Apr.	1—Eddie Collins....	K	Reading	6
Apr.	5—Vernon Clark....	K	Reading	4
Apr.	11—Eddie Collins....	K	Reading	3
Apr.	22—Harry McClenan	K	Reading	3
Apr.	30—Harry McClenan	K	Reading	4
May	16—Pat Burns.....	K	Lebanon....	3
May	17—Kid Wilson.....	K	Lebanon ...	2
May	20—Cady Schaeffer ..	W	Lebanon ...	6
May	24—Joe Bernstein....	Exb.	Lebanon....	6
May	30—Mat Carroll.....	D	Lebanon....	6
June	15—Mat Carroll	L	Pottsville....	15
Sept.	28—Cady Schaeffer..	W	Denver.	10
Nov.	25—Mat Carroll.....	D	Pottsville....	15
Dec.	1—Tom O'Hara.....	D	Reading	6
Dec.	24—Belfield Wolcott.	Exb.	Reading	8
Dec.	25—Joe Jonson.....	Exb.	Reading	8
1904				
Jan.	1—Paddy Moran....	W	MauchChunk	6
Jan.	18—Paddy Moran....	W	Tamaqua...	8
Feb.	1—Geo Smith.....	W	Reading....	6
Feb.	9—Paddy Moran....	K	Reading....	2
Feb.	29—Tom O'Hara.....	W	Reading	6
Mar.	18—Tom O'Hara.....	W	Lebanon....	10
Apr	10—Mat Carroll.....	W	Reading	6
Apr.	29—Cady Schaeffer ..	K	Reading	8
May	16—Tim Callahan ...	D	Williamsport	10
May	23—Mat Carroll.....	K	Reading	3
July	18—Billy Willis	No dc	Philadelphia.	6
July	28—Walter Burgo....	K	York.....	5
Aug.	11—John Rocko.....	K	Reading	2
Sept.	—Fred Vannuch...	W	Reading	6
Oct	2—John Woolen	No dc	Philadelphia.	6
Nov.	10—Tommy Connolly	W	Reading	10

1904	Jack Cardiff—continued.			Rds.
Dec. 10	Tommy Connolly	W	Reading	10
Dec. 26	Jack O Neil.....	L	Philadelphia.	4
1905				
Jan. 2	Lew Ryall.....	No dc	Philadelphia.	6
Jan. 7	Harry Lewis.....	No dc	Philadelphia.	6
Feb. 11	N.Y. Jack O'Brien	K	Manayu k..	3
Mar. 4	Terry Martin	No dc	Manayunk ..	6
Mar. 15	Tommy Connelly.	W	Reading	10
May 25	Kid Edmunds ...	No dc	Philadelphia.	6
Apr. 25	Kid Feltman.....	W	Reading	10
May 17	Kid Feltman. ...	W	Reading	10
May 25	Kid Broad.....	D	Reading	10
June 19	Vick Russell....	L	Philadelphia.	4
July 10	Vick Russell.....	No dc	Philadelphia	6
Aug. 10	Tommy Connelly	W	Reading	10
Dec. 2	Billy Willis	No dc	Philadelphia.	6
1906				
Jan. 19	Tim Callahan....	W	Reading	10
Mar. 20	Kid Feltman.....	W	Reading	6
Apr. 5	Tim Callahan....	L	Plymouth ...	20
June 19	John Mitchell....	K	Plymouth ...	7
July 19	Billy Kalb.....	D	Plymouth ...	15
Aug. 14	Kid Feltman.....	W	Reading	10
Aug. 24	Young Erne	D	Reading	10
Sept. 7	Jim Carter.....	No dc	Philadelphia.	3
Oct 18.	Kid Gleason.....	No dc	Lancester...	6
Nov. 2	Kid Stein.....	No dc	Philadelphia.	6
Nov. 6	Young Fitz.....	W	S. Bethlehem	6
Dec. 18	Paddy Sheehan..	W	S. Bethlehem	6
1907				
Feb. 10	Geo. Krall.	W	Reading	6
Feb. 22	Jack Farrell.....	No dc	Altoona	6
Mar. 15	Jim Bonner.....	No dc	Tamaqua ...	3
Mar. 21	Kid Henry.....	No dc	Palmyra.....	4
Apr. 2	Kid Ferry	D	Catasauqua..	10
May 18	Geo. Krall.....	No dc	Oley.....	6

1907	Jack Cardiff—continued.			Rds.
May	21—Young Fitz.....	W	S. Bethlehem	6
Aug.	5—Lee Craig.....	D	Elmira.....	6
Sept.	2—Adam Ryan	D	Elmira.....	6
Oct.	9—Paddy Levan....	L	Elmira.....	6
Oct.	22—Willie Fitzgerald.	L	Reading	5
Dec.	20—Kid Ferry.....	L	Allentown...	10
1908				
Jan.	31—Jack McKeever .	W	Allentown...	10
Apr.	23—Joe Percente	W	Hazleton	6

THE DOG PIT. **The best book on training and handling ever printed.**
Mailed on receipt of 27 cents in stamps.

YOUNG O'LEARY.

Born Nov. 21, 1890, New York, Height, 5 ft. 4 in.
Bantamweight. Color, White.

1907.				
.....	—Charles Newman	W	.....	3
.....	—Kid Cook..... ..	W	.....	3
.....	—Roy McCarthy...	W	.....	4
.....	—William Slattery..	W	.....	4
.....	—Young Stoney....	W	.....	4
.....	—Charles Newman	W	.....	4
.....	—Young Gorman..	K	.....	1
.....	—J. Dolan.....	W	.....	4
.....	—J Dolan.....	K	.....	2
.....	—Jimmy Doyle....	W	.....	4
.....	—Young Stoney....	W	.....	4
.....	—Kid Boston.....	K	.....	2
.....	—Jimmy Doyle....	W	.....	4
... .	—Harry Alberts...	W	.....	4

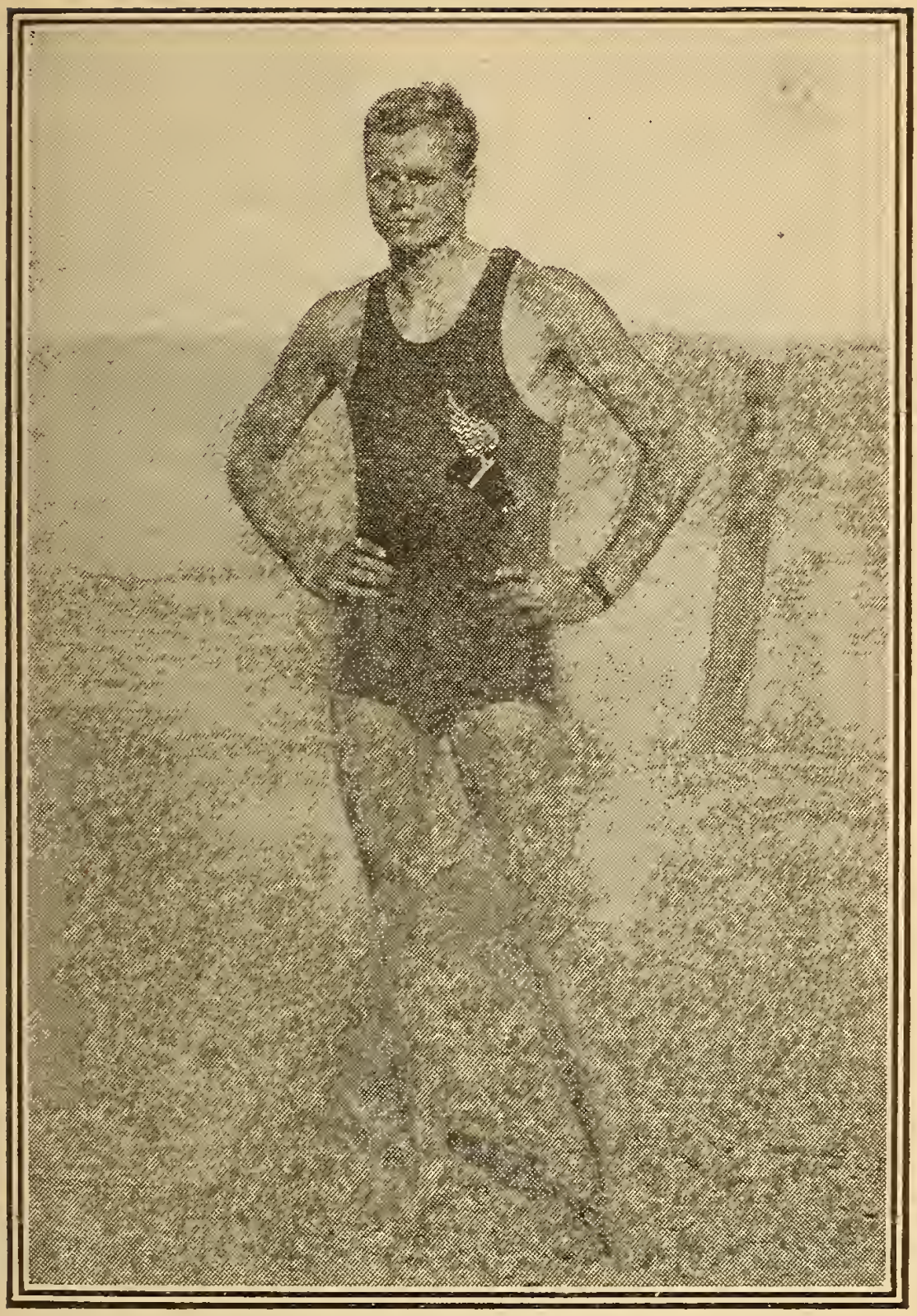

C. M. DANIELS.

1907	Young O'Leary—continued.		Rds.
.....	Kid Mibo	W	4
.....	—M. Notter.....	D	4
1908.			
Feb. 3	—Joe Coster.....	D	6
Aug. 3	—Yankee Schwartz.	W	4
Aug. 10	—Battling Chester..	W	4
Sept. 4	—Young Wagner..	W	6
Sept. 8	—Young Wagner..	W	6
Sept 11	—Young Wagner..	W	6
....	—Barney Sunshine	W	6
Sept. 21	—Frank Evans.....	K	2
Oct. 12	—Joe Coster.....	W	6
Nov. 2	—Johnnie Coulon..	D	6
Nov. 24	—Charley Harvey..	W	6
.....	—Jack Albert.....	D	6
.....	—Willie Burns.....	D	4
.....	—Young Wagner..	W	4
.....	—Young Zomel....	D	10
.....	—Young Stanley...	K	3
.....	—Charlie Strauss..	D	15
.....	—George Kitson...	D	4
.....	—Frank Sheehan..	D	4
.....	—Young Wagner..	W	4
.....	—Young Martin...	K	9
.....	—Jig Stone.....	W	6
.....	—Frank Burns.....	W	6
.....	—Terry Edwards..	W	4
.....	—George Prince...	W	4

Prof. Attila's Book—Five-pound Dumb-bell Exercises—the best muscle developer known to science. 34 illustrations. Mailed on receipt of Six 2-cent stamps.

CHAMPIONS FROM 1719 TO THE PRESENT TIME.

1719—Figg. 1730—Pipes and Greeting.
1734—George Taylor. 1740—Jack Broughton.
1750—Jack Slack. 1760—Bill Stevens.
1761—George Meggs. 1765—Bill Darts.
1769—Tom Lyons. 1777—Harry Sellers.
1780—Jack Harris. 1785—Jackling Tom (Johnson).
1790—Ryan (Big Ben). 1792—Mendoza.
1795—Jackson (retired). 1803—Jem Belcher.
1805—Pearce (Game Chicken).
1808—Gully (dec. title).
1809—Tom Cribb received a belt, not transferable, and cup.
1824—Tom Spring received four cups and resigned title
1825—Jem Ward received a belt, not transferable.
1838—Deaf Burke claimed the title.
1839—Bendigo (W. Thompson) beat Deaf Burke, claimed championship, and received a belt from Jem Ward.
1841—Nick Ward (brother to Jem) beat Caunt, Feb. 2. Caunt beat Nick Ward, and received a belt by subscription. It was transf rable
1845—Bendigo beat Caunt, and got the belt.
1849—Tass Parker beat Con Parker for £100 a side and the championship.
1850—Perry (the Tipton Slasher), after his fight with Paddock, claimed the title.
1851—Harry Broome beat Perry, and won the title.
1853—Perry again claimed the title, Harry Broome having forfeited £200 to him in a match, and retired from the ring on Aug. 13.
1857—Tom Sayers beat Perry for £200 a side and the new belt.

Champions from 1719 to the Present—continued.

1860—Tom Sayers retired after his fight with Heenan, leaving the belt for competition.

1860—Sam Hurst (the Stalybridge Infant) beat Paddock. Both claimed the title of champion. The belt handed to Hurst.

1861—Jem Mace beat Hurst.

1862—Jem Mace beat Tom King (January) for £200 and the belt.

1863—Tom King beat Mace (November) and claimed the belt, which he subsequently gave up, declining again to meet Mace. Mace again claimed the belt.

1865—Joe Wormald beat Marsden, £200 a side and the belt, both having claimed the championship. Belt handed to Wormald. Forfeited £120 to Mace, who again claimed.

1866—Jem Mace and Joe Goss a draw, £200 a side and the belt.

1867—Joe Wormald received forfeit from E. Baldwin, £200 and the championship. Baldwin absent. Wormald claimed the belt.

1867—Jem Mace and E. Baldwin, a draw, £200 a side and the championship. The belt in abeyance.

1868—J. Wormald and E. Baldwin, a draw, £200 a side and the title, in America.

1869—M'Coole beat T. Allen, in America, for championship of the world.

1870—Jem Mace beat T. Allen, in America, for championship of the world.

1872—Jem Mace and J. Coburn fought a draw for £500 a side and the championship.

1882—John L. Sullivan defeated Paddy Ryan, championship of America, Mississippi City, Miss . L. P. R , 9 rounds.

1885—Jem Smith beat Jack Davis for £100 a side and the championship of England.

Champions from 1719 to the Present—cont nued.

1887—Jake Kilrain and Jem Smith, draw.

1889—John L. Sullivan beat Jake Kilrain for $10,000 a side and the POLICE GAZETTE Belt, at Richburg, Miss., July 8.

1889—Jem Smith and Frank P. Slavin fought to a draw for £500 a side and championship of England, Bruges, December 23.

1891—Bob Fitzsimmons defeated Jack Dempsey middleweight championship of the world, 13 rounds, New Orleans, Jan. 14.

1892—James J. Corbett beat John L. Sullivan, championship of America, 21 rounds, New Orleans, La., Sept. 7.

1896—Robert Fitzsimmons beat Peter Maher in one round, in one minute, thirty-five seconds, n Mexico, opposite Langtry, Tex., Feb 21.

1897—Robert Fitzsimmons won undisputed title from James J. Corbett, at Carson, Nev., in fourteen rounds, March 17.

1899—Jas. J. Jeffries won title from Robt. Fitzsimmons, at Coney Island, N. Y., in 11 rounds.

1899—Jas. J. Jeffries defeated Thos J. Sharkey, challenger for the title, at Coney Island, N. Y., 25 rounds (decision), Nov. 3.

1902—Jas. J. Jeffries knocked out Robert Fitzsimmons, challenger for the title, at San Francisco, eight rounds, July 25.

1903—James. J. Jeffries knocked out James J. Corbett, challenger for the title, at San Francisco, 10 rounds, Aug. 14.

1906—James J. Jeffries retired. Title void.

1908—Tommy Burns won from Bill Squires of Australia at San Francisco, July 4, 1907, 1 round; from "Gunner" Moir, at London, Eng., Dec. 2, 1907, 10 rounds, and Jem Roche, at Dublin, Ireland, Mar. 17, 1 round.

The Turf.

WORLD'S TROTTING RECORDS.

½ mile—*Major Delmar, Cleveland, O., Aug. 1, 1906, 1:00½.

1 mile (world's record)—*Lou Dillon, †Memphis, Tenn., Oct. 24, 1903. 1:58½.

1 mile in a race—Cresceus, New York, Aug. 15, 1901. 2:03¼.

1 mile on half-mile track—*Sweet Marie, Allentown, Sept. 21, 1907. 2:07.

1 mile by a stallion—Cresceus*, Columbus, Ohio, Aug, 2, 1901. 2:02¼.

1 mile by a gelding—*Major Delmar, †Memphis, Tenn., Oct. 22, 1903. 1:59¾.....In a race—Gelding Highball, at Peoria, Ill., July 11, 1908. 2 03¾.

1 mile by a mare—*Lou Dillon, †Memphis. Tenn., Oct. 24, 1903. 1:58½.

1 mile (with running mate)—*Ayres P., Kirkwood, Del. (kite), July 3, 1893. 2:03½.

1 mile by a yearling—Pansy McGregor, Holton, Kan. (kite), Nov. 18, 1893. 2:23¾.....*Adbell, San Jose, Cal. (reg.), Sept. 28, 1894. 2:23.

1 mile by a two-year-old—*Arion, Stockton, Cal. (kite), Nov. 10, 1891. 2:10¾.

1 mile by a three-year-old—Leading Lady, 1908. 2.07.

1 mile by a four-year-old—Directum, Nashville, Tenn. (reg.), Oct. 18, 1893. 2:05¼.....*Fantasy, Terre Haute, Sept 13, 1894. 2:06.

1 mile by a five-year-old—*Lou Dillon, †Memphis. Tenn., Oct. 24, 1993. 1:58½.

1 mile by a six-year-old—*Lou Dillon, Memphis, Tenn., Nov. 11, 1904. 2:01.

Trotting—continued.

1 mile to high wheel sulky —*Major Delmar, Memphis, Tenn., Oct. 26, 1904. 2:07.

Best two heats —Cresceus, New York, Aug. 15, 1901. 2:03¼, 2:03¼.

2 miles—*Cresceus, †Memphis, Tenn., Oct. 22, 1902. 4:17.

3 miles—*Nightingale, Nashville, Tenn. (reg.), Oct. 20, 1893. 6:55¼.....Fairy Wood, Minneapolis, Minn., July 1, 1895. 7:16½.

4 miles—†Bertie R., Blackpool, Eng., Sept. 11, 1899. 9:58.....Senator L. San Jose, Cal. (reg.) Nov. 2, 1894. 10:12.

5 miles—Bishop Hero, Oakland, Cal. (reg.), Oct. 15, 1893. 12:30¾.

10 miles—*Pascal, New York (reg.), Nov. 2, 1893. 26;15.....Controller, San Francisco, Cal. (reg.), Nov. 23, 1878. 27:28¼

20 miles—*Capt. McGowan, Boston, Mass. (reg,). Oct. 31, 1865. 58:25.

30 miles—*Gen. Taylor, San Francisco, Cal., Feb. 21, 1857. 1:47:59.

50 miles—*Ariel, Albany, N. Y., May 5, 1846. 3:55:40½.

100 miles—*Conqueror, Centreville, L. I., Nov. 12, 1853. 8:55:53.

WORLD'S PACING RECORDS.

½ mile—*Morning Star, Cleveland, O., Aug. 1, 1906, 59½.

1 mile (world's record)—Dan Patch, Lexington, Ky., Oct. 7, 1905. 1:55¼. †Dan Patch, St. Paul, Minn., Sept. 8, 1906, 1:55 (not allowed).

1 mile by a stallion—Dan Patch, Lexington, Ky., Oct. 7. 1905. 1:55¼.

1 mile by a gelding—*Prince Alert, †New York, Sept, 23, 1903. 1:57.

Pacing—continued.

1 mile by a mare—Dariel, Memphis, Tenn., Oct. 24, 1903. 2:00¼.

1 mile (half-mile track)—Dan Patch, Allentown, Pa., Sept. 21, 1905. 2:02.

1 mile in a race—Star Pointer, Springfield, Ill., Oct. 1, 1897. 2:00½.

1 mile by yearling filly—*Belle Acton, Lyons, Neb., Oct. 14, 1892. 2:20¾.

1 mile under saddle—Kruger, ridden by H. K. Devereaux. 2:12.

1 mile by two-year-old—*Directly, Galesburg, Ill., Sept. 20, 1894. 2:07¾.

1 mile by three-year-old—Klatawah, Louisville, Ky., Sept. 28, 1898. 2:05½.

1 mile by four-year-old—*Online, Sioux City, Ia., Oct. 12, 1894. 2:04.

1 mile, high wheel sulky—*Dan Patch, †Macon, Ga., Nov. 30, 1903. 2:04¾.

½ mile—Dan Patch, Memphis, Tenn., Oct. 27, 1893. 0:56.

2 miles—*Dan Patch, †Macon, Ga., Nov. 30, 1903. 4:17.

3 miles—*Joe Jefferson, Knoxville, Ia. (reg.), Nov. 6, 1891. 7:33¼.

4 miles—*Joe Jefferson, Knoxville, Ia. (reg.), Nov. 13, 1891. 10:10.

5 miles—Fisherman, San Francisco, Cal. (reg.), Dec. 19, 1874. 13:03½.

Best two heats—Prince Alert, Memphis, Tenn., Oct. 26, 1901. 2:02½, 2:00¾.

Best three heats — Anaconda, Coney, Detroit, Mich., July 17, 1901. 2:02, 2:02¾, 2:03½.

Fastest third heat—The Bronco, Cleveland, O., Aug. 4, 1906, 2:02¾.

*Against time. †Paced by runner to sulky carrying wind or dust shield, runner preceding.

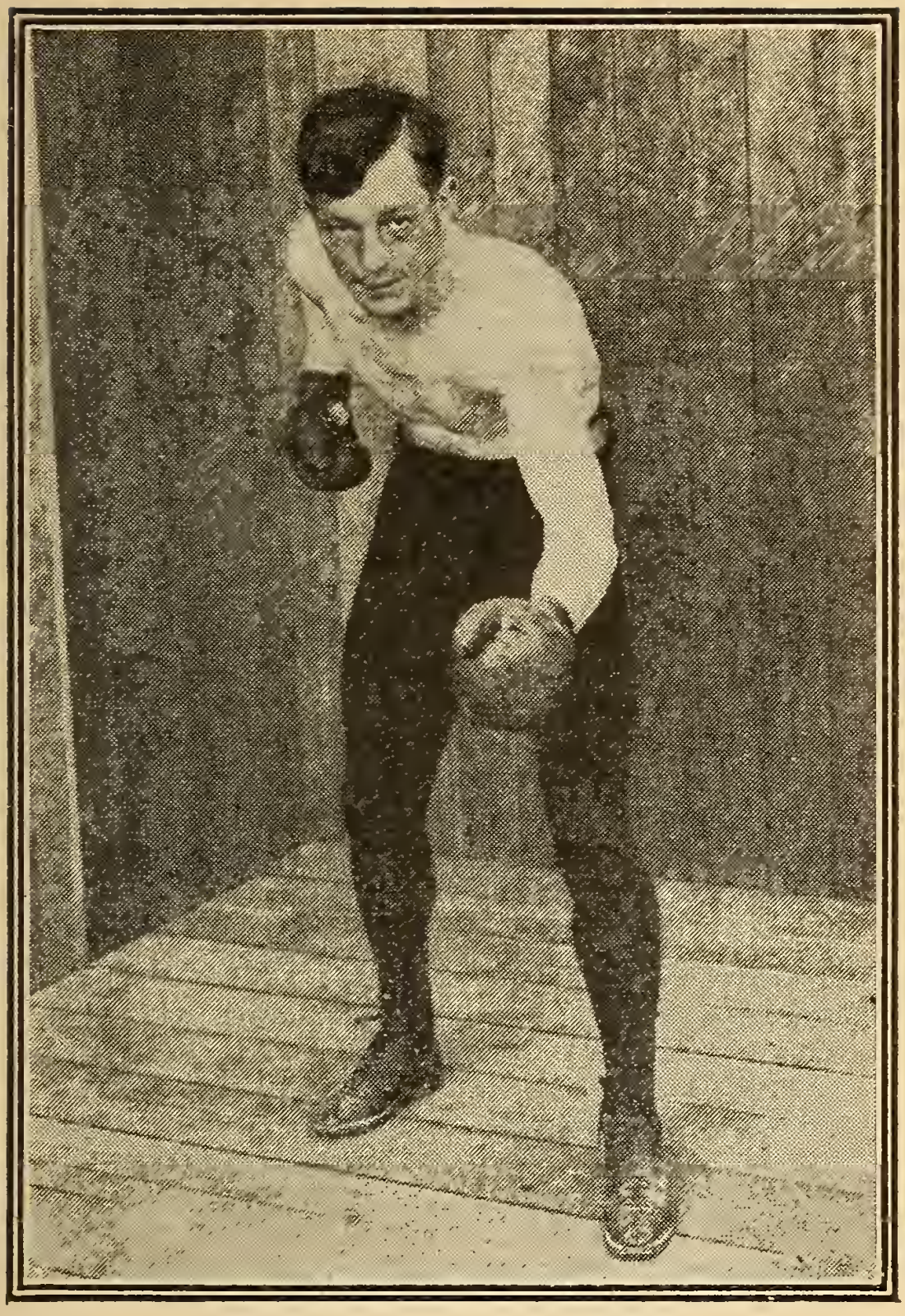

STANLEY KETCHELL.

THOROUGHBRED RACING RECORDS.

¼ mile—Bob Wade, 4; Butte, Mon., Aug. 20, 1890. 21¼.

2½ furlongs—Best Boy, 2, 105 lbs.; Clifton, N. J., March 12, 1890. 31½.

3 furlongs—Atoka, Butte, Aug. 24, 1906. 33¾

½ mile—Bessie Macklin, 2, 100 lbs.; Dallas, Tex., Oct. 3, 1899. 46½. Geraldine, 4, 122 lbs.; Morris Park, Aug. 30, 1889 (straight course). 46.

4½ furlongs—Preceptor, 2, 107 lbs.; Belmont Park, N.Y. (straight course), May 19, 1908. 51s.

5 furlongs—Maid Marian, 4, 111 lbs.; Morris Park, Oct. 9, 1894. 56¾. Circular Track, Jack Nunally, Oakland, Cal., Dec. 3, 1907. 58 3-5.

5½ furlongs—Plater, 2; straightaway course, Morris Park, Oct. 21, 1902. 1:02½.

¾ mile—Kingston, aged, 139 lbs.; Sheepshead Bay, June 22, 1891 (Futurity course, 170 feet short). 1:08. Nimbus, 3, 109 lbs., Empire City, N. Y., Aug. 18, 1908 (circular course). 1:11 1-5. Artful, 2, 130 lbs , Morris Park, N.Y., 1904 (straight course). 1:08.

6½ furlongs—Brookdale Nymph, 3, 124 lbs.; Belmont Park, N. Y., Oct. 14, 1907. 1:17 2 5.

7 furlongs—Roseben, 4, 126 lbs.; Belmont Park, N. Y., Oct 16, 1906 (straight course). 1:22. Bella B., 5, 103 lbs.; Monmouth Park, July 8, 1890 (straight course). 1:23½. Halifax, 3, 119 lbs. Sheepshead Bay, N. Y., June 2, 1906. 1:24 4-5. Sir Lynnewood, 3, 99 lbs ; Saratoga, N. Y., Aug. 9, 1906. 1:24 4-5.

7½ furlongs—Dainty, 4, 109 lbs.; San Francisco (Oakland), Dec. 19, 1904. 1:32. Welbourne, 3, 97 lbs.; Belmont Park, N. Y., Oct 16, 1906 (straight course). 1:32. Restigouche, 3, 107 lbs., Belmont Park, N.Y., May 22, 1908. 1:31 1-5.

Thoroughbred Racing—continued.

1 mile—Harrow, 3, — England, July 7, 1899. 1:35 2-5. Salvator, 4, 110 lbs.; Monmouth Park, Aug. 28, 1890 (against time, straight course). 1:35½. Kildeer, 4, 91 lbs.; Monmouth Park, Aug. 13, 1892 (straight course). 1:37¼. Brigadier, 4, 112 lbs.; Sheepshead Bay, June 22, 1901. 1:37 4-5. Dick Wells, 3, 112 lbs ; Chicago (Harlem), Ill., Aug. 14, 1903. 1:37 2-5.

1 mile and 20 yds.—Maid Marian, 4, 101 lbs.; Washington Park, Chicago, July 19, 1893. Macy, 4, 107 lbs.; Chicago, July 2, 1898. 1.40.

1 mile and 70 yds—Jiminez, 3, 101 lbs.; Chicago (Harlem), Sept. 5, 1901. 1:42 3-5.

1 mile and 100 yds—Rapid Water, 6, 114 lbs.; Oakland, Cal., Nov. 30, 1907. 1:44 1-5.

1 1-16 miles—Royal Tourist, Oakland, Cal., Nov. 11, 1908. 1:44 1-5. Rapid Water, Oakland, Cal., Nov. 30, 1907. 1:44 1-5.

1⅛ miles—Charles Edward, 3, 126 lbs., Brighton Beach, N. Y., July 16, 1907. 1:50 3-5. Green Seal, 4, 107 lbs., Seattle, Wash., Aug. 20, 1908. 1:50 3-5.

1 3-16 miles—Scintillant II., 6, 109 lbs.; Chicago (Harlem J. C.) Sept. 1, 1902. 1.57 2-5.

1¼ miles—Banquet, 3, 108 lbs.; Monmouth Park, July 17, 1890 (straight course). 2:03¾. Broomstick, 3, 104 lbs.; Brighton Beach, July 9, 1904. 2:02 4-5.

1⅜ miles—Irish Lad, 4, 126 lbs.; at Sheepshead Bay (C. I.), June 25, 1904. 2.17 3-5.

1½ miles—Goodrich, 3, 102 lbs.; Chicago, July 16, 1898. 2:30¼.

1⅝ miles—Africander, 3, 126 lbs,; Sheepshead Bay, N. Y., July 7, 1903. 2:45 1-5.

1¾ miles—Major Dangerfield, 4, 120 lbs.; Morris Park, Oct. 3, 1903. 2.57.

Thoroughbred Racing—continued.

2 miles—Ten Broeck, 5, 110 lbs.; Louisville, Ky., against time, May 29, 1877. 3:27½. Judge Denny, 5, 105 lbs.; California J. C., Feb. 12, 1898. 3:26½.

2¼ miles—Ethelbert, 4, 124 lbs.; Brighton Beach, Aug. 4, 1900. 3:49 1-5

3 miles—Elie, 4, 99 lbs.; Oakland, April 8, 1905. 5:22.

4 miles—Big Bow, 6, 112 lbs., Oakland, Cal., Mar. 14, 1908. 7:16.

10 miles—Mr. Brown, 6, 160 lbs.; Rancocas, N. J. March 2, 1880. 26:18.

PRINCIPAL TURF EVENTS.

BROOKLYN HANDICAP—1¼ Miles. Run at Gravesend, L. I.

1896—Sir Walter. 8 starters, 2.08½, $7,750.
1897—Howard Mann, 11 starters, 2.09¾, $7,750.
1898—Ornament, 8 starters, 2.10, $7,800.
1899—Banastar, 16 starters. 2.06 1-5, $7,800.
1900—Kinley Mac, 9 starters; 2.10, $7,800.
1901—Conroy, 9 starters, 2.09, $7,800.
1902—Reina, 14 starters, 2.07, $7,800.
1903—Irish Lad, 12 starters, 2.05 2-5, $14,950.
1904—The Picket, 16 starters, 2.06 3-5, $15,800.
1905—Delhi, 11 starters, 2.06 2-5, $20,000.
1906—Tokalon, 14 starters, 2.05 3-5, $20,000.
1907—Superman, 11 starters, 2.09, $15.800.
1908—Celt, 8 starters, 2:04 1-5, $19,750.

SUBURBAN, FOR ALL AGES—1¼ Miles. Run at Sheepshead Bay, L I.

1896—Henry of Navarre, 7 starters, 2.07, $5,850.
1897—B Brush, 9 starters, 2.07 1-5, $5,856.

Principal Turf Events—continued.

1898—Tillo, 11 starters, 2.08 1-5, $6,800.
1899—Imp, 13 starters, 2.08 2-5, $6,800.
1900—Kinley Mac, 10 starters, 2.06 4-5, $6,800.
1901—Alcedo, 11 starters, 2.09 3-5, $7,800.
1904—Hermis, 6 starters, 2.05, $17,000.
1905—Beldame, 11 starters 2.05 3-5, $17,000.
1906—Go Between, 12 starters, 2.05 1-5, $20,000.
1907—Nealon, 16 starters, 2.06 2-5, $21,000.
1908—Ballot, 12 starters, 2:03, $19,750.

FUTURITY, FOR TWO-YEAR-OLDS—Six furlongs on Futurity Course. Run at Sheepshead Bay, L. I.

1896—Ogden, 10 starters, 1.10, $43,790.
1897—L'Alouette, 18 starters, 1.11, $34,290.
1898—Martimas, 23 starters, 1.12 2-5, $36,310.
1899—Charcornac, 20 starters, 1.10 2-5, $30,630.
1900—Ballyhoo Bey, 12 starters, 1.10, $33,580.
1901—Yankee, 19 starters, 1.09 1-5, $36,850.
1902—Savable, 24 starters, 1.14, $44,550.
1903—Hamburg Belle, 18 starters, 1.13, $35,940.
1904—Artful, 16 starters, 1.11 4-5, $43,540.
1905—Ormondale, 17 starters, 1.11 4-5, $36,300.
1906—Electioneer, 15 starters, 1.13 3-5, $37,270.
1907—Colin, 8 starters, 1.11 1-5, $33,075.
1908—Maskette, 9 starters. 1:11 1-5, $25,100.

METROPOLITAN HANDICAP—Previous to 1807 1⅛ miles, subsequently 1 mile. Run at Morris Park, N. Y. and Belmont Park, N. Y.

1891—Tristan, 1.51½.
1892—Pessara, 1.54.
1893—Charade, 1 52¾.
1894—Ramapo, 1.52½.
1895—No spring meeting.
1896—Counter Tenor, 1.53.
1897—Voter, 1.40½.

Principal Turf Events—continued.

1898—Bowling Brook, 1.44.
1899—Filigrane, 1.39¾.
1900—Ethelbert, 1.41½.
1901—Banastar, 1.42.
1902—Arsenal, 1.42.
1903—Gunfire, 1.38½
1904—Irish Lad, 1.40.
1905—Dead heat, Sysonby and Race King, 1.41 3-5.
1906—Grapple, 1.39
1907—Glorifier, 1.40 4-5.
1908—Jack Atkin, 13 starters, 1:38 3-5, $9,620.

BRIGHTON HANDICAP—1¼ miles. Run at Brighton Beach, N. Y.

1898—Ornament, 2.07¾, $2,490.
1899—Imp, 2.05 2-5, $8,4 0.
1900—Jack Point, 2.04 3-5. $9,945.
1901—Toddy, 2.07 1-5, $8,460.
1902—Gold Heels, 2.03 4-5, $9,045.
1903—Waterboy, 2.03 1-5, $8,000.
1904—Broomstick, 2 02 4 5, $21,750.
1905—Artful, 2.04 4-5, $21 750.
1906—Ram's Horn, 2.03 3-5, $19,750.
1907—Peter Pan, 2.03 2-5.
1908—Not run.

WINNERS OF THE ENGLISH DERBY.

1877. Silvio (Archer).
1878 Sefton (Constable).
1879. Sir Bevis (Fordham).
1880. Ben d'Or (Archer).
1881. Iroquois (Archer).
1882. Shotover (T Can'on).
1883. St. Blaise (Wood).
* 84. St. Gatien (Wood.
* 84. Harvester (S. Lo'tes).
1893. Isinglass T. Loates).
1894. Ladas (Watts).
1895. Sir Visto (S. Loates).
1896. Persimmon (Watts).
1897. Galtee More (Wood).
1898. Jeddah (Madden).
1899. Flying Fox (M. Ca n).
1900. Diamond Jubilee (H. Jones).

Principal Turf Events—continued.

1885. Melton (Archer).
1886. Ormond (Archer).
1887. M. Hampton (Watts).
1888. Ayrshire (F. Barrett).
1880. Donovan (T. Loates).
1890. Sainfoin (Watts).
1891. Common (G. Barrett).
1892. Sir Hugo (Allsopp).
1901. Volodyovski (L. R'ff).
1902. Ard. Patrick, (J. H. Martin).
1903. Rocksand (Maher).
1904. St. Amant.
1905. Cicero (D. Maher).
1906. Spearmint (D. Maher)
1907. Orby (J. Reiff).
1908—Signonnetta.

* Dead heat.

Miscellaneous Sporting Records.

AMATEUR.

Potato Races—Eight potatoes, 2 yds. apart, 31s, Charles P. Lucas, Medford, Aug. 27, 1902. Ten potatoes, 2 yds. apart, 47 2-5s, Charles P. Lucas, Medford, Aug. 27, 1902.

Teeth Lifting—John Whitman (Ajax) Grand Central Palace, N.Y. City, Dec. 6, 1904; 350 pounds.

Running Long Dive—13 ft. 9¼ in., Louis Killian, Orange, N. J., Feb. 1904.

Six Day Cycle Team Racing—World's Record—1908. MacFarland and Moran, Madison Square Garden, New York City, 2,737 miles and one lap. 1903. Walthour and Munroe, Madison Square Garden N. Y., distance covered, 2318 miles 3 laps. 1904. Root and Dorlon, 2386 miles 6 laps.

Hartley Davidson holds the one-mile roller skating record, 2.48, Chicago, June 7, 1907

F. G. Lloyd, at Grahamstown, Cape Colony, S. A, finished his feat of swinging two-pound clubs for fifty hours without rest, June 3, 1905.

Harry Levison lifted arm s length, up and down,

Miscellaneous Sporting Records—continued.

two ten-pound dumb-bells 9,000 consecutive times in 5h. 41m., Chicago, Ill., Sept. 4, 1905.

Harry Levison lifted two twenty-pound dumb-bells 4,500 times in 2h. 49m., March 8, 1898.

Using both hands and feet, C. E. Raynor climbed up 35ft. 8in. of rope in 14 4-5s.

Using both hands and feet, L. Strange climbed up and down 60ft. of rope in 4m.

Using the hands alone, E. E. Allen climbed 38ft. of rope in 20⅞s.

E. Kunath climbed 25ft. of rope in 6 2 5s. at New York City, Sept. 1. 1901.

Tom Burrows, at London, Eng., broke all previous records by swinging clubs continuously for forty-seven hours, making 423,000 revolutions.

Sack racing—35 yds, 5 3-5s., R. Mercer, Rochester, Mar. 15, 1901.....50 yards, 7s , R. Mercer, Buffalo, April 20, 1901.....75 yards, 10 4-5s., R. Mercer, April 20, 1901.

Four mile relay (indoor)—I. A. A. C. team (J. P. Sullivan, G. V. Bonhag, M. W. Cohn, M. W. Shepard) New York, Feb. 3, 1906, 17m.58s.

Four mile relay (outdoor)—University of Michigan (J.W.Mahoney, H.P.Ramey, H.L.Coe, F.A. Rowe), Philadelphia, April 28, 1906, 18m.16 2-5s.

Three-legged racing, 100 yards—H. L. Hillman and L. Robertson, Brooklyn, N.Y., Nov. 17, 1906. Time, 12 3-5s.

Three-legged racing, 110 yards—H. L. Hillman and L. Robertson, Brooklyn, N. Y., Nov. 17, 1906 Time, 14s.

Three-legged racing, 75 yards—H. L. Hillman. New York A. C., and Lawson Robertson, Irish-American A. C., in Madison Square Garden, Feb. 2. 1907. Time, 8 4-5s.

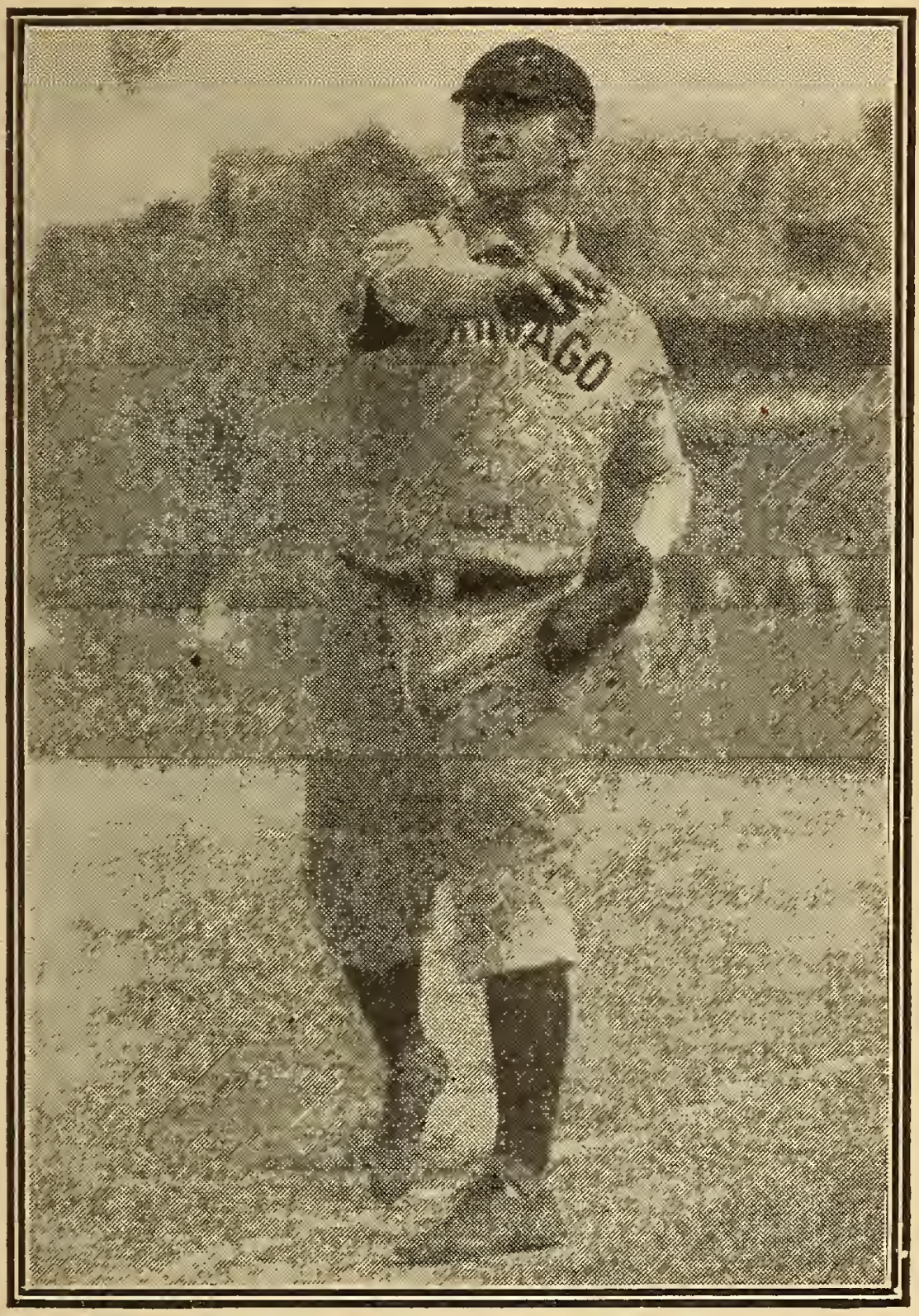

FRANK CHANCE.

Miscellaneous Sporting records—continued.

Rope Climbing—18 ft., 3 3-5s, Edward Kunath, Anchor A. C., Jersey City, March 25, 1902.

Vaulting for Distance—27 ft. 7¼ in., William Baird, Philadelphia, Dec. 30, 1901.

C. Fulforth holds the record for running the bases, 15¾s.

E. D. Irwin holds the running high jump record on skates, 3 ft. 3⅛ in.

F. McDaniells holds the running broad jump record on skates, 21 ft. 7 in.

B. Quinn holds the record for throwing the lacrosse ball, 497 ft. 7½ in.

R. C. Campbell holds the record for throwing the baseball, 381 ft. 2½ in.

C. R. Partridge holds the record for batting the baseball, 354 ft. 10 in.

W. H. Game holds the record for throwing the cricket ball, 382 ft. 3 in.

Palma Trophy emblematic of the world's championship team shooting, won by American team making 1,712 out of a possible 1,800, Ottawa, Ont., September, 1907. Canadians, 1,671; Australians, 1,653; Great Britain, 1,580.

The long distance record for a homing pigeon is held by Adolph B, made in 1899 The flight was from Little Rock, Ark., to New York, 1,072 miles, 11 days, 19 hours, 12 minutes.

Duck Pins—World's record, 188; George E. Jamison, New York, Oct. 11, 1908.

GET THE NEW WRESTLING BOOK by FRANK GOTCH. Published by Richard K. Fox. Price only TEN CENTS, Postage Three Cents Extra.

The Marquis of Queensberry Rules.

1. To be a fair stand-up boxing match in a twenty-four-foot ring, or as near that size as practicable.

2. No wrestling or hugging allowed.

3. The rounds to be of three minutes' duration, and one minute time between rounds.

4. If either man fall, through weakness or otherwise, he must get up unassisted, ten seconds to be allowed him to do so, the other man meanwhile to return to his corner, and when the fallen man is on his legs the round is to be resumed and continued until the three minutes have expired. If one man fails to come to the scratch in the ten seconds allowed, it shall be in the power of the referee to give his award in favor of the other man.

5. A man hanging on the ropes in a helpless state, with his toes off the ground, shall be considered down.

6. No seconds or any other person to be allowed in the ring during the rounds.

7. Should the contest be stopped by any unavoidable interference, the referee to name time and place, as soon as possible, for finishing the contest; so that the match must be won and lost, unless the backers of both men agree to draw the stakes.

8. The gloves to be fair-sized boxing-gloves of the best quality, and new.

9. Should a glove burst or come off, it must be replaced to the referee's satisfaction.

10. A man on one knee is considered down, and if struck is entitled to the stakes.

11. No shoes or boots with springs allowed.

12. The contest in all other respects to be governed by revised rules of the London Prize Ring.

RING STATISTICS.

First ring fight in America—Jacob Hyer and Thomas Beasley, in 1816.

Longest bare knuckle battle in England—6h. 3m., Mike Madden and Bill Hayes, Edenbridge, July 17, 1849.

Longest bare knuckle battle in America—4h. 20m., J. Fitzpatrick and James O'Neil, Berwick, Maine, Dec. 4, 1860.

Longest bare knuckle battle on record—6h. 15m., James Kelly and Jonathan Smith, near Melbourne, Australia, Nov., 1855. Shortest—2m., R. Watson defeated Anderson, Langley Broom, Eng., April 25, 1789.

Longest Glove Fight—7h. 19m., 110 rounds, A. Bowen vs. J. Burke, draw, New Orleans, La., April 6, 1893. Shortest—America—2s., Battling Nelson knocked out William Rosser before the Harvey, Ill., A. C., April 5, 1902. Malachy Hogan, referee. England—6s. Harry Pigeon knocked out Billy Lambert. Johannesburg—Bill Doherty knocked out G. Croper, 5s., 1896.

Shortest bantamweight championship of the world fight—Terry McGovern defeated Pedlar Palmer (England), in less than one round, at Tuckahoe, N. Y., Sept. 12, 1899.

Greatest number of rounds in a prize fight—276 rounds, 4h. 30m., Jack Jones beat Patsy Tunney, Cheshire, England, 1825.

Largest amount ever fought for—$45,000; purse $25,000 and stake $20,000, J. J. Corbett and J. L. Sullivan, gloves, 21 rounds, 1h. 33m., New Orleans, La., Sept. 7, 1892.

THE POLICE GAZETTE mailed to you every week for 13 weeks on receipt of $1.

Hockey.

Amateur Hockey League Championship 1908.

Jan. 7 St. Nicholas Hockey Club 4, New York Athletic Club 3.

Jan. 10 Crescent Athletic Club 3, Wanderers Hockey Club 2.

Jan. 14 St. Nicholas Hockey Club 4, Hockey Club of New York 2.

Jan. 17 New York Athletic Club 9, Wanderers Hockey Club 1.

Jan. 21 Crescent Athletic Club 5, Hockey Club of New York 2.

Jan. 23 St. Nicholas Hockey Club 6, Wanderers Hockey Club 0.

Jan. 28 Hockey Club of New York 12, Wanderers Hockey Club 3.

Jan. 31 Crescent Athletic Club 6, New York Athletic Club 3.

Feb. 4 New York Athletic Club 5, Hockey Club of New York 3.

Feb. 6 Crescent Athletic Club 7, St. Nicholas Hockey Club 3.

Feb. 11 New York Athletic Club 5, St. Nicholas Hockey Club 1.

Feb. 14 Crescent Athletic Club 4, Wanderers Hockey Club 2.

Feb. 18 St. Nicholas Hockey Club 8, Hockey Club of New York 3.

Feb. 21 New York Athletic Club 13, Wanderers Hockey Club 3.

Feb. 25 St. Nicholas Hockey Club 7, Wanderers Hockey Club 5.

Feb. 28 Crescent Athletic Club 12, Hockey Club of New York 2.

Hockey—continued.

Mar. 3 Hockey Club of New York 3, Wanderers Hockey Club 2.

Mar. 5 Crescent Athletic Club 5, New York Athletic Club 2.

Mar. 10 Crescent Athletic Club 6, St. Nicholas Hockey Club 2.

Mar. 12 New York Athletic Club 6, Hockey Club of New York 1.

Percentage Table.

	Won.	Lost.	P.C.
Crescent Athletic Club.....	8	0	1,000
St. Nicholas Hockey Club...	5	3	.625
New York Athletic Club.....	5	3	.625
Hockey Club of New York..	2	6	.250
Wanderers Hockey Club....	0	8	.000

Championship Teams.

1896-97 New York Athletic Club.
1897-98 New York Athletic Club.
1898-99 Brooklyn Skating Club.
1899-1900 Crescent Athletic Club.
1900-1901 Crescent Athletic Club.
1901-02 Crescent Athletic Club.
1902-03 Crescent Athletic Club.
1903-04 Wanderers Hockey Club.
1904-05 Crescent Athletic Club.
1905-06 Crescent Athletic Club.
1906-07 St. Nicholas Skating Club.
1907-08 Crescent Athletic Club.

Intercollegiate Series 1908.

	Games.	Won.	Lost.	P.C.
Yale.....	4	4	0	1.000
Harvard.....	4	3	1	.750
Princeton.....	4	1	3	.250
Dartmouth	4	1	3	.250
Columbia	4	1	3	.250

IS BALDNESS DOOMED?

Baltimore Specialist Says It Is Unnecessary and Proves It.

The intense interest in the wonderful work that is being accomplished in Baltimore and other cities by William Charles Keene, President of the Lorrimer Institute, continues unabated. Many cases of baldness and faded hair of years' standing have been remedied by the remarkable preparation being distributed from Mr. Keene's laboratory, and its fame is spreading far and wide, and thousands of persons are using this remarkable hair food with gratifying results.

What makes this treatment more popular is the fact that free trial outfits are sent by mail prepaid. Those who wish to try it are strongly advised to write to Mr. Keene at the Lorrimer Institute, Branch 135, Baltimore, Md. They will receive the full trial outfit free of charge and much useful information about the hair which will put them on the road to a rapid and certain improvement.

MEN ONLY

CACTUS CREAM

Cures Debility.
Restores Vitality,
Banishes Weakness.

Renews sprightliness and vigor.

Cactus Cream is an outwardly applied salve. Has only to be gently rubbed in to benefit. ***One application positively proves its value. Makes weak men strong and strong men stronger.*** This is the original and only Cactus Cream, and is sent to all parts of the world. $1.00 a box. Sealed sample 10c. silver.

"Your money back if it fails to benefit."

PERRY PRO. CO.

Box 153, Station D, New York City.
Laboratory, Lynbrook, N. Y.

Drunkenness a Curable Disease

READ THIS EVIDENCE

Guerneville. Feb. 8, 1908.

DR. BROWN & CO., 933 Arch St., Phila.

Dear Sir:—As I have taken your Drink Treatment and can say that it is as you represent it. I am a bartender and have worked in drinking places for the last 25 years. I know what it will do for a man. I got so that I was drunk or half drunk all the time. My wife saw your ad. in some newspaper and she sent to the Owl Drug Co., of San Francisco, and got six boxes for $5.00 and she gave it to me secretly in my coffee, and it was but a short time until I did not care for drink at all, and I am selling it all the time. My wife told me one day what she had done, and I then went to taking it in water. I have taken 4½ boxes, and I have 1½ boxes left, and I have not taken a drink of liquor for over eight months. Everyone knows me here and it is a mystery to all of them how I qnit drinking.

(Signed) DAN BRIANS,
Guerneville, Sonoma Co., Cal.

Dr. Brown's Drink Treatment never fails to destroy the craving for strong drink, the appetite for which cannot exist after using this remedy. Given in liquid, with or withont the knowledge of the patient. Tasteless. $1.00 per package. 6 Boxes for $5.00. Booklet free.

THE DR. BROWN CO.,
933 Arch Street. Philadelphia, Pa.

CLUB ROOM GOODS

Roulette Wheels, Tables, Layouts, Checks and all goods used for Club Rooms. Cards, Dice, etc., of every description. Perfect goods, low prices, prompt deliveries. Send for catalogue. Special goods made to order.

HARRIS & CO.

82 University Place - New York

CANCER

CURED TO STAY CURED

Without inconvenience or leaving home. NO KNIFE—NO PLASTER—NO PAIN. THE MASON METHOD indorsed at the International Medical Congress and pronounced by prominent New York physicians to be a permanent cure. Send for free booklet. Investigate to-day. Cancer does not wait. **A cure is effected only by development of the vital resistance natural to one's own blood. OUR TREATMENT HELPS NATURE THUS.** We co-operate with physicians. WE GIVE PROOF OF CURES.

MASON CANCER INSTITUTE

1700-15 Broadway - - New York

ESTABLISHED 1884.

TATTOOERS' SUPPLIES

SMITH & HOWARD

153 Court St., Boston, Mass.

AMATEUR OUTFIT.

Twelve Designs, 12 Stencils, 5 Jars of Colors, 1 Jar Stencil Powder, 1 Small Stick Black, 4 Sets Hand Needles, with full directions how to use, - - - $5.00

THIS OUTFIT WILL PLEASE YOU.

All money should be sent P. O. Money Order, Express, or Registered Letter, and made payable to

PROF. FRANK HOWARD,

153 Court Street, Boston, Mass.

P. S.—We ship all our Goods by Registered Mail on day of receiving order.

☞ We pay all charges on orders of $5.00 or over.

Photographs of all Prominent Tattooed People, 15c. each. 12 for $1.50. 25 for $3.00.

A Large Sample of Each of Our 10 Colors $2.00.

SEND STAMP FOR PRICE LIST.

CELEBRATED
"SPARROW" ROBERTSON
BOXING GLOVE

FINEST IN THE WORLD

Used by all the principal athletic clubs throughout the world.

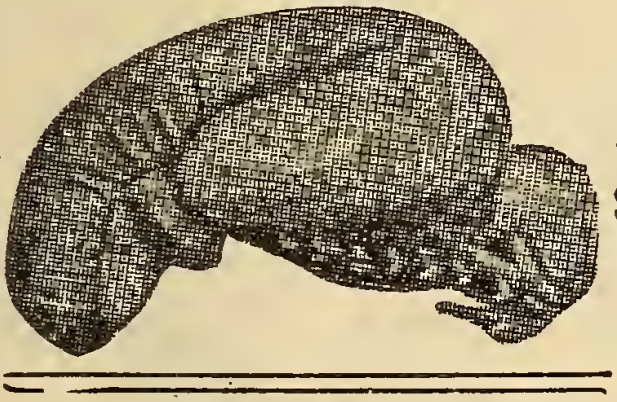

Made in all sizes—$4 50, $5, and $5.50 per set.

Running Shoes per pair $5.50

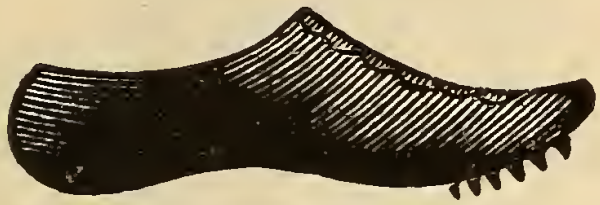

FRASER MODEL.

Jumping Shoes per pair $6.00

Used by the Champions and Record Holders. All goods made in my own shop.

WM. H. ROBERTSON

34 Park Row **New York City**

Persian Nerve Essence

RESTORES MANHOOD—Has cured thousands of cases of Nervous Debility, Insomnia. Clears the brain, strengthens the circulation, makes digestion perfect, and imparts a magnetic vigor to the whole being. All drains and losses stopped permanently. $1.00 per box; 6 boxes, guaranteed to cure or refund money, $5 00 **Mailed, Sealed, Book Free. PERSIAN MED. CO., 935 Arch Street, Philadelphia, Pa.**

A **PRIVATE TIP**—We will mail it sealed to any person of either sex who is married, or expects to marry, and can keep a secret. Sure and harmless; try it, 25 cents in silver or stamps brings it. **DOC, P. O. BOX 243, DAYTON, OHIO.**

GOAT LYMPH

DOUBLE STRENGTH

TABLETS

Nature's own remedy for the rejuvenation of weak, nervous, wasted, debilitated systems. Permanently restore **VITALITY**,

whether lost by indiscretions or disease. Cure **Wasting Weakness, Insomnia, Senility** and **Nervous Debility.** **$2** a box containing month's treatment, 3 boxes **$5.** Mailed on receipt of price. Prepared only by

ALDINE LABORATORIES
124 E. 25th Street, New York

SUPERIOR TO COPAIBA & INJECTIONS

SANTAL
CAPSULES
MIDY

RELIEVES IN 24 HOURS

MEN ANY AGE

Made strong and vigorous by Turko Giant Ointment. Applied direct, strengthens, develops, invigorates. Strongly recommended for Lost Vitality, Impotency, Atrophy, Wasting, Varicocele or any form of weakness. Perfectly harmless. We guarantee to give satisfaction or money back. Small box sealed in plain wrapper 20c.; large box $1 00; 3 boxes $2.50. Sent anywhere prepaid. Call or write. ***DEAN & DEAN, Dept. S, 692 Third Ave., New York, U.S.A.***

BE A PERFECT MAN

If you are small, weak, undeveloped, suffer from errors of youth, Nervous Debility, Stricture, Varicocele, day or night losses, our booklet, "For Men Only," will explain how you can cure yourself quickly at home. Most wonderful treatment ever invented. Booklet mailed FREE, sealed in plain envelope. No C. O. D. or other scheme. Address

SMITH INST. CO.

226 BETTS BLDG, DALLAS, TEX.

Ware Collar Co.

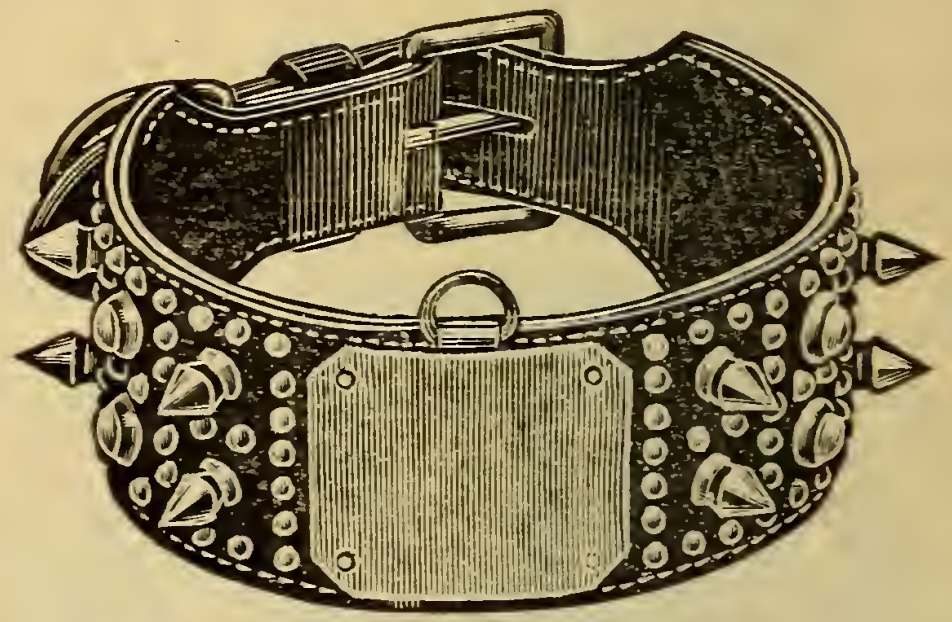

No. 117.

WE make a specialty of Spiked Collars of every description for **Bull Terriers, English Bulls** and **Short Haired** Dogs of that type. Guaranteed the best collars on the market. Send now for our special booklet.

WARE COLLAR CO.

1276-80 Broadway, Brooklyn, N. Y.

ONCE TRIED, ALWAYS USED.

THE BAR-KEEPER'S "FRIEND"

TRADE MARK

FOR
SCOURING, CLEANSING AND POLISHING
BAR FIXTURES,
DRAIN BOARDS
AND ALL
Tin, Zinc, Brass, Copper, Nickel and all Kitchen and Plated Utensils.
Glass, Wood, Marble, Porcelain, Etc.

GEORGE WM. HOFFMAN
Sole Manufacturer and Proprietor
295 EAST WASHINGTON ST., INDIANAPOLIS.

THE BAR-KEEPERS' FRIEND.

TRADE MARK REGISTERED IN U. S. PATENT OFFICE

A Metal Polish

Strictly up to date. Beware of imitations. There are others, but none as good as the Old Reliable. Used by more people, bartenders and porters than all others combined. Insist on receiving the genuine goods.

Highest Award, Chicago World's Fair, 1893; St. Louis, 1904.

One Pound Box

25c

At Druggists and Dealers.

WILL & FINCK

SPORTING GOODS

1686 Market Street

SAN FRANCISCO CALIFORNIA

BLOOD POISON is the worst disease on earth, yet the easiest to cure WHEN YOU KNOW WHAT TO DO. Many have pimples, spots on the skin, sores in the mouth, ulcers, falling hair, bone pains, catarrh, and don't know it is BLOOD POISON. Send to DR. BROWN, 933 Arch St., Philadelphia, Pa., for BROWN'S BLOOD CURE, $2.00 per bottle, lasts one month. **A full course of treatment consisting of 6 bottles sent prepaid for $10.**

IKE SWIFT'S
GREATEST BOOK

SKETCHES OF GOTHAM

It Tells All About New York in a Different Kind of a Way and Shows Up the Inside.

30 ILLUSTRATIONS
BOUND IN CLOTH

Price, $1.00. Postage, 12c. Extra.

No 4-FOX'S ATHLETIC LIBRARY.

THE OFFICIAL BOOK OF RULES FOR ALL SPORTS

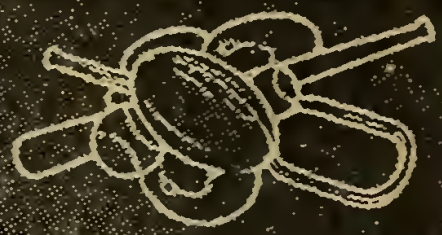

PUBLISHED BY
RICHARD K. FOX
FRANKLIN SQUARE
NEW YORK.

PRICE 10 CENTS

STRENGTH AND HEALTH

BY

YOUNG SANDOW

PRICE 25 CENTS

RICHARD K. FOX
PUBLISHER
FRANKLIN SQUARE
NEW YORK

No 6 - FOX'S ATHLETIC LIBRARY.

ARMY EXERCISES

By FRANK IDONE
OF THE TENTH FIELD BATTERY
UNITED STATES ARTILLERY.

PRICE 10 CENTS
RICHARD K. FOX, Publisher,
NEW YORK.

FOX'S REVISED EDITION OF

HOYLE'S GAMES

STANDARD AUTHORITY

PRICE

PUBLISHED BY
RICHARD K. FOX
FRANKLIN SQUARE NEW YORK CITY

SCIENTIFIC

WRESTLING

BY GEORGE BOTHNER

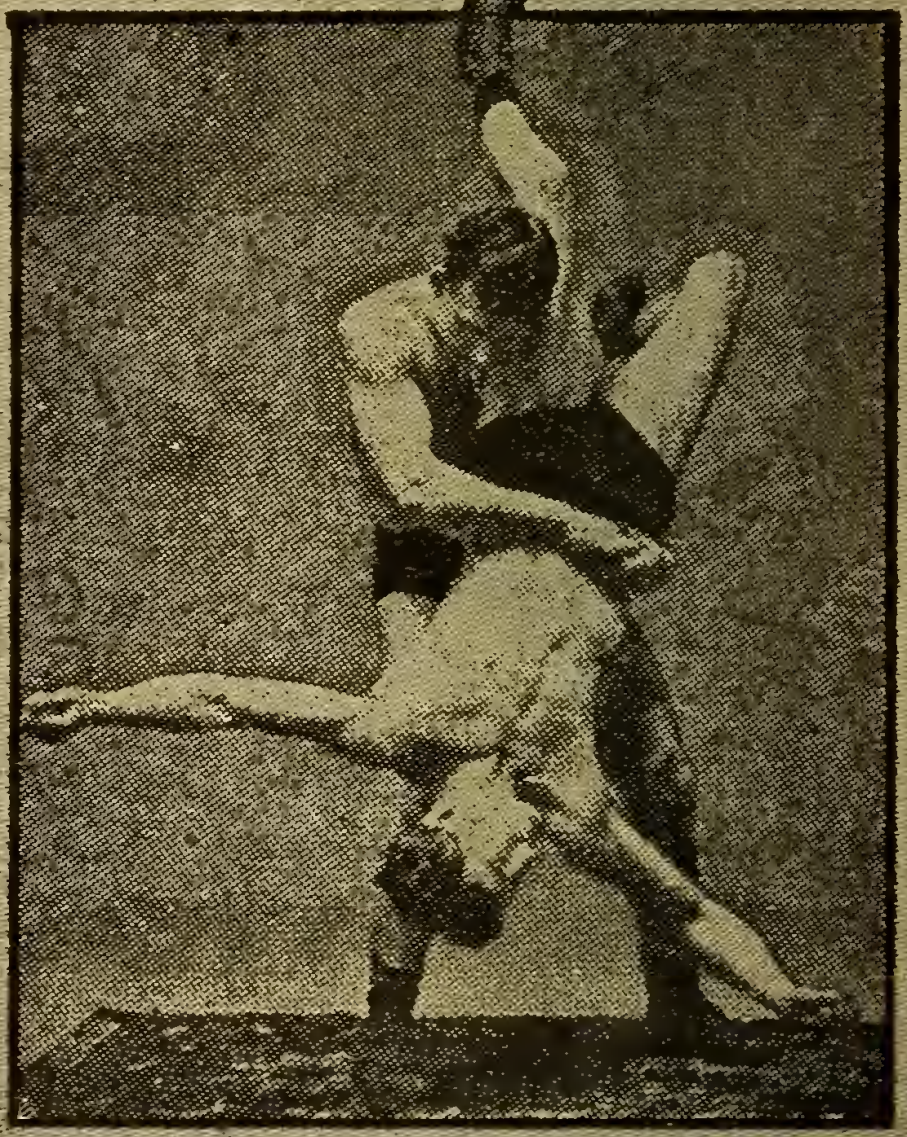

RICHARD K. FOX, PUBLISHER
9 FRANKLIN SQUARE, NEW YORK CITY.
PRICE 25 CENTS.

POKER

HOW TO WIN

OFFICIAL RULES

PRICE
10 CENTS

RICHARD K. FOX Publisher,
FRANKLIN SQUARE,
NEW YORK

No. 12—FOX'S ATHLETIC LIBRARY.

SCIENTIFIC BAG PUNCHING

BY CHAMPION HARRY SEEBACK

PRICE 10 CENTS

PUBLISHED BY
RICHARD K. FOX
FRANKLIN SQUARE
NEW YORK

No 5-FOX'S ATHLETIC LIBRARY.

PHYSICAL CULTURE FOR WOMEN

BY BELLE GORDON

CHAMPION WOMAN BAG PUNCHER

32 ILLUSTRATIONS

PRICE 10 CENTS

RICHARD K. FOX, Pub.
Franklin Square, New York.

No 9 - FOX'S ATHLETIC LIBRARY

SCIENTIFIC BOXING

BY

JAMES J. CORBETT

50 PHOTOGRAPHS

RICHARD K. FOX
PUBLISHER
FRANKLIN SQUARE
NEW YORK

PRICE 10 CENTS

NO. 8 - FOX'S ATHLETIC LIBRARY.

JIU JITSU

THE JAPANESE SYSTEM OF PHYSICAL CULTURE

BY

M. OHASHI
OF TOKIO
JAPAN

PRICE
10 CENTS

RICHARD K. FOX, PUBLISHER,
FRANKLIN SQUARE, NEW YORK.

NO. 2

PHYSICAL CULTURE

BY MEANS OF MUSCULAR RESISTANCE AND BREATHING EXERCISES

BY

PROF. EDWARD ITTMANN

ILLUSTRATED WITH POSES BY THE AUTHOR

RICHARD K. FOX,
PUBLISHER,
FRANKLIN SQ., NEW YORK.

PRICE
10 CENTS

HOFFMAN HOUSE BARTENDER'S GUIDE

BY

CHARLEY MAHONEY

ILLUSTRATED

RICHARD K. FOX
PUBLISHER
FRANKLIN SQUARE
NEW YORK

PRICE
25 CENTS.

SUBSCRIPTION BLANK.

RICHARD K. FOX, Franklin Square, New York City.

Send the POLICE GAZETTE for..... .....

Name.....

Street.....

City.....

With.....as premium.

Amount enclosed $.....

RATES: 13 Weeks $1.00. Six Months $2.00. Nine Months $3.00. One Year $4.00

"NESTOR"
Green Label.
25 cts.

"IMPORTED"
40 cts.

"ROYAL NESTOR"
Blue Label.
15 cts.

"The Original Cairo"

The "wise guy" has but one "best bet,"
The world-famed NESTOR Cigarette

CAIRO LONDON NEW YORK BOSTON

1910

RICHARD K. FOX,

Proprietor of Police Gazette Publishing House.

WARNING.

THE TEXT AND PHOTOGRAPHS IN THIS BOOK ARE COPYRIGHTED, AND REPRODUCTION IS POSITIVELY FORBIDDEN WITHOUT THE CONSENT, IN WRITING, OF THE PUBLISHER,

RICHARD K. FOX.

Entered according to Act of Congress.
Copyright 1909 by
RICHARD K. FOX
In the Office of the Librarian of Congress, at Washington, D. C.

RECORDS

STATISTICS AND BEST PERFORMANCES

PUGILISM,

ATHLETICS, SWIMMING, ROWING,
BASEBALL, TROTTING, RACING.

Police Gazette Sporting Annual 1910

COMPILED BY

SAM C. AUSTIN,

Sporting Editor of the Police Gazette.

PUBLISHED BY

RICHARD K. FOX,

NEW YORK CITY.

TABLE OF CONTENTS.

ATHLETIC.

PAGE.
World's Amateur Running..... 8
World's Amateur Walking. 13
World's Amateur Jumping and Field..... 14
World's Professional Running..... 16
World's Professional Walking..... 19
World's Professional Jumping..... 20
American Amateur Running..... 21
American Amateur Walking..... 26
Putting the Shot..... 30
Hammer Throwing.. 30
Throwing Weights..... 32
American Relay Racing..... 33
Discus Throwing..... 33
All-around Championship 34
Amateur A. A , of England..... 35
Amateur Athletic Champions for 1909..... 40
Indoor Athletic Champions, 1909..... 43
Intercollegiate Football Champions..... 57
Miscellaneous Sporting Records 196
All-around Amateur Champions..... 58
Amateur Wrestling Champions..... 59
Amateur Boxing Champions..... 59

AQUATIC.

Rowing Records..... 45
Amateur Oarsmen of America..... 47
Canadian Amateur Championships..... 47
Henley Regatta 48
Harvard-Yale Annual Race..... 49
Oxford-Cambridge Boat Races..... 50
International Sculling..... 50
American Skating..... 52
Amateur Swimming Records..... 53

PUGILISM.

Attell, Abe..... 78
Attell, Monte..... 164

Burns, Tommy.... 70
Britt, Jimmy..... 105
Baldwin, Matty... 116
Burke, Sailor..... 146
Barry, James J.... 170

Corbett, James J.. 69
Coulon, Johnnie... 154

Deshler, Dave..... 128
Driscoll, Jim..... 156

Fitzsimmons, Robt. 68
Fitzgerald, Willie . 97
Frayne, Johnny.... 168

Gans, Joe..... 74
Gardiner, Jimmy.. 106

Hyland, Dick 104

Johnson, Jack 72
Jeffries, Jim..... 65
Jeanette, Joe..... 141

Kauffman, Al..... 86
Kelly, Hugo..... 144
Ketchell, Stanley.. 96
Keyes, Bert..... 158

Langford, Sam .. 134
Lewis, Willie..... 120
Lewis, Harry. ... 109

McCoy, C. ("Kid") 101
McFarland, Packey 88
McGovern, Terry.. 113
Murphy, Tommy.. 138
Moran, Owen 152
McFadden, Geo... 167
Moore, Pal..... 172

Nelson, Battling... 92
Nelson, Dick..... 174

O'Brien, J. (Phila). 82

Papke, Billy..... 149
Powell, Lew..... 160
Picato, Frank..... 173

Sullivan, John L... 66
Sullivan, Mike..... 132
Sullivan, Jack..... 124
Summers, Johnny. 147
Sullivan, Paddy... 176

Thomas, Joe..... 90

Walsh, Jimmy.... 130
Wolgast Adolph.. 162
Welsh, Freddie... 165

PUGILISM CONTINUED.

Champions from 1719 178
Largest Pnrses and Stakes 181
Marquis of Queensberry Rules 182
Ring Statistics 183

BASEBALL.

League Pennant Winners 61
Standing of Nat'l and American Leagues, 1909 62
Best Batting Averages 63
World's Championship Series 63

AUTOMOBILE.

Speedway Records 60

TURF.

World's Trotting Records 184
World's Pacing Records 186
Evolution of Two-minute Trotter 188
Evolution of Two-minute Pacer 189
Thoroughbred Racing Records 190
Principal Turf Events 192
English Derby Winners 194
Winning Jockeys 195
Winning Owners 196

HOCKEY.

Championships 1909 201

INDEX TO ILLUSTRATIONS.

Mr. Richard K. Fox.....Frontispiece.

PAGE.

Sam C. Austin..... 9
Belle Gordon..... 23
Martin J. Sheridan..... 31
C. M. Daniels..... 39
James J. Jeffries..... 67
Jack Johnson..... 71
Battling Nelson..... 75
Freddie Welsh..... 79
Johnny Coulon..... 83
Owen Moran..... 87
Packey McFarland..... 91
Al Kauffman..... 95
Billy Papke..... 99
Jack (Twin) Sullivan..... 103
Tommy Murphy..... 107
Mike (Twin) Sullivan..... 111
Stanley Ketchell..... 115
Frank Gotch..... 119
Melvin W. Sheppard..... 123
John Flanagan..... 127
Harry Seeback..... 135
Tyrus Cobb..... 143
Jockey Eddie Dugan..... 151
George Bonhag..... 159
Jim Driscoll..... 169
Honus Wagner..... 185
Abe Attell.....Front Page Cover

Running and Walking.

WORLD'S AMATEUR RUNNING.

100 yards—9 3-5s. A. F. Duffey, Berkeley Oval, New York, May 31, 1902, and D. J. Kelly, Washington, June 23, 1906. 9 4-5s. J. Owen, Jr., Washington, October 11, 1890; W. T. McPherson, Auckland, February 7, 1891; J. H. Hempton, Christchurch, N. Z., February 6, 1892; C. W. Stage, Cleveland, September 2, 1893; J. V. Crum, Chicago, June 15, 1895; B. J. Wefers, New York, September 21, 1895, May 30, 1896, and August 28, 1897; J. H. Maybury, Chicago, June 5, 1897; J. H. Rush, Chicago, June 18, 1898; F. M Sears, Buffalo, June 15, 1901: A. F. Duffey, New York, May 24, 1901, and England, July 20. 1901; W. A. Schick, Jr., England, July 23, 1904; J. W. Morton, Montreal, September, 1905. 10s. A. Wharton, England, July 3, 1886; L. H. Carey, England, July 13, 1891; C. A. Bradley, England, June 11, 1892; England, June 17, 1893; England, July 1, 1893; England, August 12, 1893; England, July 6, 189[illegible]; A. R. Downer, England, May 4, 1895; S. Rowley, Sydney, N. S. W., October 2, 1897; R. W. Wadsley, England, July 2, 1898; F. W. Cooper, England, July 2, 1898; N. G. Pritchard, Calcutta (grass), February 18, 1899; C. R. Thomas, March 8, 1899; C. H. Jupp, England, June 13, 1900; A. F. Duffey, England, July 7, 1900; D. Murray, England, July 6, 1901; J. W. Morton, Rochdale, July 2, 1904,

120 yards—11 4-5s. W. P. Phillips, England, March 25, 1882; C. A. Bradley, England. June 17, 1893; April 28, 1894; A. R. Downer, England, May 11, 1895; B. J. Wefers, Travers Island,

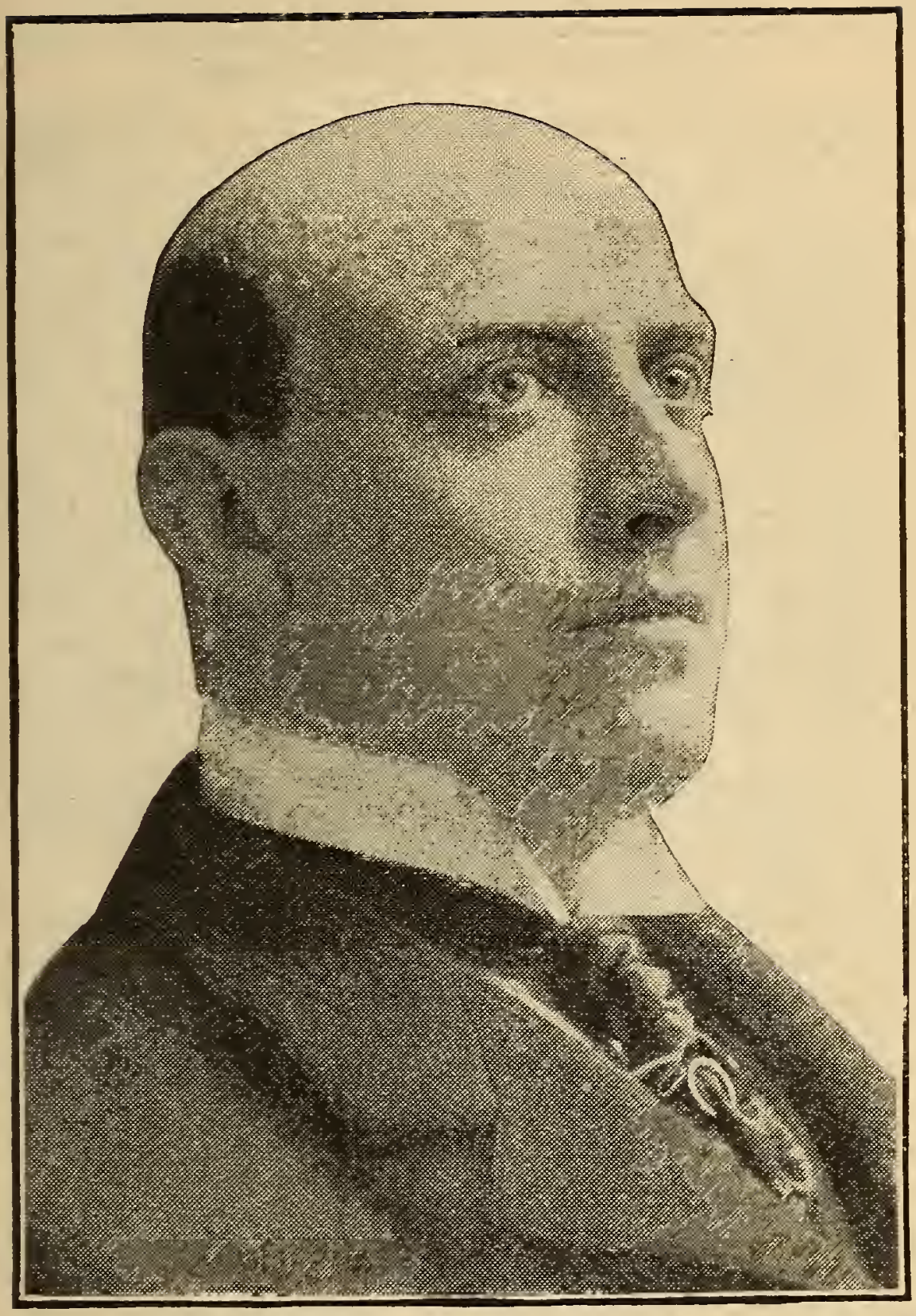

SAM C. AUSTIN,
Sporting Editor of the Police Gazette.

Amateur Running—continued.

New York, September 26, 1896; A. F. Duffey, New York, June 8, 1901, and England, August 8, 1901; J. W. Morton, England, September 24, 1904.

120 yards (Hurdle)—15s. F. C. Smithson, England, July 25, 1908. 15 2-5s. A. C. Krenzlein, England, July 7, 1900, and Dublin, July 20, 1901.

130 yards—13s. Wendell Baker (against time), Cambridge, Mass., May 23, 1886. 13½s. L. E. Myers, New York, June 3, 1882.

150 yards—14 4-5s. C. G. Wood, England, July 21, 1887; W. T. Macpherson, Sydney, N. S. W., October 4, 1889; C. H. Sherrill, New York, May 17, 1890; J. Owen, Jr., Detroit, September, 13, 1890; C. J. B. Monypenny, England, February 27 and March 1, 1892.

180 yards—18s. Wendell Baker, Boston, June 14, 1886. 18 1-5s. L. Junker, England, April 27, 1878.

200 yards—19 4-5s. E. H. Pelling, England, September 28, 1889; A. R. Downer, England, May 11, 1895, G. Jordan, England, March 16, 1896; C. H. Jupp, England, June 4, 1904.

220 yards—21 1-5s. B. J. Wefers, New York, May 30, 1896. 21 3-5s. H. Jewett, Montreal, September 24, 1892, and B. J. Wefers, New York, September 21, 1895.

220 yards (Hurdles, 2ft. 6in. high)—23 3-5s. A. C. Kraenzlein, New York, May 28, 1898.

250 yards.—24 2-5s. W. T. Macpherson, Auckland, N. Z., Feb. 6, 1891. 24 4-5s. E. H. Pelling, England, Sept. 22, 1888.

300 yards—30 3-5s. B. J. Wefers, New York, Sept. 26.

300 yards (Hurdle)—36 2-5s. H. L. Hillman, New York, Nov. 10, 1906 34 3-5s. (ten hurdles, 2ft.

Amateur Running—continued.

6in. high). H. Hillman, New York, Sept. 23, 1905.

350 yards—36 2-5s. M. W. Long, Guttenberg, N. J., Oct. 4, 1900.

400 yards—42 1-5s. M. W. Long. Guttenberg, N. J., Oct. 4, 1900. 45 3-5s. H. C. Tindall, England, June 29, 1889.

440 yards—47s. M. W. Long, Guttenberg, N. J., Oct. 4, 1900. 47 4-5s. M. W. Long, New York, Sept. 29, 1900.

440 yards (Hurdle)—56 1-5s. (2ft. 6in. hurdles). H. Arnold, Buffalo, Sept. 7, 1901. 57 4-5s, 3ft. hurdles). T. M Donovan, England, June 13, 1806, and J. B. Densham, England, Sept. 7, 1907. 58 4-5s. (3ft. 6in. hurdles). A. H. Holder, Auckland, N. Z , Feb. 13, 1897.

500 yards—57 4-5s. T. E. Burke, Newton, Mass., June 17, 1897. 58s. L. E. Myers, New York, May 29, 1880.

600 yards—1m. 11s. E. H. Montague, England, Sept. 19, 1908 ; T. E. Burke, New York, Sept. 19, 1896.

660 yards—1m. 22s. L E. Myers, N. Y., July 27, 1880.

880 yards—1 m. 53 2-5s. C. H. Kilpatrick, New York, Sept. 21, 1895. 1m. 53 3-5s. M. W. Sheppard, New York, Sept. 29. 1906.

1,000 yards—2m. 13s. L. E Myers, New York, Oct. 8, 1881.

Three-quarter mile—3m. 2 4-5s. T P. Conneff, Travers Island, N. Y., 'August 21, 1895 (with pacemakers). 3m. 8¾s. W. G. George, England, June 3, 1882.

1,500 yards—3m. 58 1-5s. W. Snook, England, August 18, 1883.

1 mile—4m. 15 3-5s. T. P. Conneff, Travers

Amateur Running—continued.

Island, N. Y., August 28, 1895 (with pacemakers). 4m. 16 4-5s. J. Binks, England, July 5. 1902.

2,000 yards.—5m. 7 1-5s. A. Shrubb, England, Sept. 26, 1903.

1¼ miles—5m. 37s. A. Shrubb, Glasgow, June 11, 1904.

1½ miles—6m. 46 2-5s. T. P. Conneff, Bergen Point, N. J., Sept. 2, 1895.

1¾ miles—8m. 21s. A. Shrubb, Glasgow, June 11, 1904.

2 miles—9m. 9 3-5s. A. Shrubb, Glasgow, June 11, 1904.

2¼ to 2¾ miles—2¼, 10m. 42s. 2½, 11m 55s. 2¾, 13m. 10s. A. Shrubb, England, May 21, 1903.

3 miles—14m. 17 3-5s. A. Shrubb, England, May 21, 1903. 14m. 22 2-5s. A. Shrubb, England, August 3, 1903.

3¼ to 3¾ miles—3¼, 15m. 43s. 3½, 16m. 57 2-5s. 3¾, 18m. 12 4-5s. A. Shrubb, Glasgow, June 13, 1904.

3¼ to 3½ miles—3¼, 15m. 54s. 3½, 17m. 10s. W. G. George, England, May 17, 1884.

3¾ miles—18m. 25 2-5s. A. Shrubb, England, Sept. 27, 1902.

4 miles—19m. 23 2-5s. A. Shrubb, Glasgow, June 13, 1904.

5 miles—24m. 33 2-5s. A. Shrubb, England, May 12, 1904.

6 to 11 miles—6, 29m. 56 2-5s.; 7, 35m. 4 3-5s.; 8. 40m. 16s.; 9, 45m. 27 3-5s.; 10, 50m. 40 3-5s,; 11, 56m. 23 2-5s. A. Shrubb, Glasgow, Nov. 5, 1904.

12 miles—1h. 2m. 43s. S. Thomas, England, Oct. 22, 1892.

13 to 15 miles—13, 1h. 9m. 27 1-5s. 14, 1h. 14m. 52s.

Amateur Running—continued.

15, 1h. 20m. 4 3-5s. F. Appleby, England, July 21, 1902.

16 to 20 miles—16, 1h. 28m. 46s. 17, 1h. 34m. 27s. 18, 1h. 40m. 10s. 19, 1h. 46m. 20, 1h. 51m. 54s. G. Crossland, England, Sept. 22, 1894.

25 miles (Boston)—A. A. Marathon, 2h. 24m. 20 4-5s. T. Longboat, April 9, 1907.

25 miles—2h. 33m. 44s. G. A. Dunning, England, December 26, 1881.

30 miles—3h. 17m. 36½s. J. A. Squires, England, May 2, 1885.

50 miles—6h. 18m. 26 1-5s. J. E. Dixon, England, April 11, 1885.

100 miles—17h. 36m. 14s. J. Saunders, New York, Feb. 22, 1882.

Record for one hour—11 miles 1,136 yards. A Shrubb, Glasgow, Nov. 5, 1904.

Record for two hours—20½ miles. G. Crossland, England, September 22, 1894.

Relay race, one mile (four quarters)—3m. 21 2-5s. Long, Lyons, Burke and Wefers. New York, August 28, 1897.

WORLD'S AMATEUR WALKING.

Quarter-mile—1m. 22 1-5s. F. H. Creamer, Auckland, N. Z., Nov. 20, 1897. 1m. 23s. H. L. Curtis, New York, Sept. 19, 1891.

Half-mile—3 m. F. H. Creamer, Auckland, N. Z., Nov. 20, 1897. 3m. 2 2.5s. F. P. Murray, New York, Oct. 22, 1883. 3m. 4 1-5s. W. J. Sturgess, England, June 22, 1897.

1 mile—6m. 19 3-5s. A. T. Yeomans, England, Aug, 18, 1906. 6m. 26s. G. E. Larner, England, July 13, 1904. 6m. 27 2-5s. F. H. Creamer,

Amateur Walking—continued.

Auckland, N. Z. November 20, 1897. 6m. 29 3-5s. F. P. Murray, New York, Oct. 27, 1883.

1½ miles -10m. 8 1-5s. W. J. Sturgess, England, June 22, 1897.

2 miles—12m. 53 1-5s. A. T. Yeomans, England, Sept. 8, 1906. 13m. 11 2-5s. G. E. Larner, England, July 13, 1904.

3 miles—20m. 25 4-5s. 'G. E. Larner, England, August 19, 1905. 21m. 9 1-5s. F. P. Murray, New York, November 6, 1883.

4 miles—27m. 14s. G. E. Larner, England, Aug. 19, 1905.

5 miles—36m. 1-5s. G. E. Larner, England, Sept. 30, 1905.

10 miles—1h. 15m. 57 2-5s. G. E. Larner, England, July 17, 1908.

50 miles—7h. 52m. 27s. J. Butler, England, June 12, 1905.

100 miles—17h. 25m. 22s. T. E. Hammond, between London and Brighton, England, June 21-22, 1907.

Record for one hour—8 miles 439 yards 1 ft. 9 in. G. E. Larner, England, Sept. 30, 1905.

Record for twenty-four hours — 131 miles 580¾ yards. T. E. Hammond, England, Sept. 12, 1908.

WORLD'S AMATEUR JUMPING AND FIELD.

Standing wide jump—11 ft. 6 in Ray C. Ewry, New York, Aug. 4, 1906. 12 ft. 9½ in. Jos. Chandler (with weights), Ireland, Aug. 28, 1898.

Three standing jumps—38 ft. 10 in. Jos. Chandler (with weights), Ireland, Sept. 13, 1907. 35 ft. 8¾ in. R. C. Ewry, Buffalo, Sept. 7, 1907.

Running wide jump—24 ft. 11¾ in. P. J. O'Con-

Amateur Jumping and Field—continued.

nor, Ireland, Aug. 5; 1901. 24 ft. 7¼ in. M. Prinstein, America, April 28, 1900. 24 ft. 4½ in. A. C. Kraenzlein, New York, May 27, 1899. 24 ft. ½ in. W. J. M. Newburn, Ireland, July 16, 1898. 23 ft. 7½ in. M. M. Roseingrave, Sydney, N. S. W., Oct. 5, 1896. 23 ft. 10¼ in. (grass take-off). P. J. O'Connor, Ireland, Aug. 5, 1901.

Standing high jump—5 ft. 5¼ in. Ray C. Ewry, Buffalo, Sept. 7, 1901. 4 ft. 11¾ in. Jos. Chandler (with weights), Ireland, Aug. 14, 1898.

Running high jump—6 ft. 5⅝ in. M. F. Sweeney, Travers Island, New York, September 21. 1895. 6 ft. 4¾ in. P. Leahy, Ireland, Sept. 6, 1898.

Pole jump—12 ft. 7¾ in. A. C. Gilbert, Philadelphia, June 6, 1908. 12 ft. 4⅞ in. Le Roy Samse, New York, 1906. 12 ft. 3 in. F. Conder, France, Aug. 1904, and by A. C. Gilbert. New York, May 30, 1906. 12 ft. 2 in. A. C. Gilbert and E. T. Cooke, England, July 24, 1908.

Throwing 16lb. hammer (from 9 ft. circle)—175 ft. 4⅝ in. J. J. Flanagan, New York, July 4, 1901.

Pu ting 16lb. weight (7 ft. run and no follow)—49 ft. 10 in. R. Rose, New York, Sept. 7, 1908. 49 ft. 6 in. W. W. Coe, Portland, Ore., Aug. 5, 1905.

Putting 28lb. weight (with follow)—36 ft. 3 in. D. Horgan. Travers Island. New York. Sept. 29, 1906.

Throwing 56lb. weight (7 ft. circle and no follow)—38 ft. 8 in. J. Flanagan, Norfolk, Va., Sept. 7, 1907. 35 ft. 10½ in. J. S. Mitchell, Travers Island, New York, Sept. 2, 1895. From a stand without follow—32 ft. J. S. Mitchell, Nov. 2, 1902.

Throwing the discus (4 2-5 lb.)—142 ft. 1½ in. M. F. Horr, Torrington, Conn., June 20, 1908. 43m.

Amateur Jumping and Field –continued.

21cm. (141 ft. 9 in.). M. Marius Eynard, France, May 3, 1903. 139 ft. 11 in. A. K. Dearborn, Philadelphia, June 6, 1908.

BRIDGE AND WHIST with the rules of both games.
Sent to any address for Six 2-Cent stamps.

WORLD'S PROFESSIONAL RUNNING.

100 yards—9½s. (3ft. drop in track), A. B. Postle, Kalgoorlie, West Australia, Dec. 28, 1906. Race timed by electricity; 9 3-5s. (doubtful as a record), E. Donovan, America, Sept. 2, 1895. 9 4-5s. H. M. Johnson, America, July 31, 1886. 9¼s, (with a flying start of 10 yards), George Seward. Sept. 30, 1844, on turnpike road, England.

120 yards—11½s. T. M. Malone, Australia, April 12, 1888; 11½s. George Seward, May 3, 1847, England.

122 yards—11 3-5s. H. Gent, England, May 31, 1887.

128½ yards—12 2-5s. A. R. Downer, Scotland, Jan. 3, 1898.

130 yards—12s. A. Postle, Menzies, West Australia, 1906. 12⅛s. W. Johnson, England, Feb. 9, 1867. 12½s. H. M. Johnson, America, July 17, 1886.

131¼ yds—12 2-5s. H. Hutchins, England, Sept. 8, 1879; won a heat in the 200 yards handicap with 68¾ yards start.

131½ yards—One yard worse than 12¼s. H. Hutchins, England, Feb. 21, 1882.

133½ yards—13s. J. Clowry, England, Nov. 30, 1870.

140 yards—13s. A. Postle, Kalgoorie, West Aus-

Professional Running—continued.

tralia, Mar. 14, 1907. 13¼s. H. Hutchins, England, June 8, 1885.

150 yards—14½s. H. Hutchins, Sydney, Australia, Mar. 2, 1887. 15s. C. Westhall, England, Feb. 4, 1851.

175 yards—17 1-5s. B. R. Day (straight grass track, Auckland, New Zealand, June 29, 1907.

200 yards—19½s. J. Applett, England. Mar. 4, 1876; George Seward, England, Mar. 22, 1847.

220 yards—21 7-10s. B. R. Day, England, Nov. 14, 1908. 21 4-5s. H. Hutchins, England, May 11, 1885; T. F. Keane, Scotland, Feb 4, 1905

300 yards 30s. H. Hutchins, Scotland Jan. 2, 1884.

350 yards—37 1-5s. B. R. Day, Kalgoorlie, West Australia, Dec. 28, 1906. 38 2-5s. H. Hutchins, England, Sept. 19, 1885.

400 yards—44 4-5s A. R. Downer, England, Feb. 6, 1897. 45s, T. Brian, England, Feb. 18, 1841.

440 yards—47 4-5s. B. R. Day, Perth, West Australia, April 1, 1907. 48¼s. Richard Buttery, England, Oct. 4, 1873.

500 yards—59s. J. Powers, America Sept. 5, 1881; E. C. Bredin, England, Dec. 26, 1898.

600 yards—1m. 13s. E. C. Bredin, England, July 31. 1897; James Nuttall. England, Feb. 2[illegible], 1864.

880 yards—1m. 53½s. Frank Hewitt, England, Sept. 21, 1871. 1m. 55 3-5s. E. C. Bredin, England, Aug. 9, 1897.

1,000 yards—2m. 17s. William Cummings, England, April 30, 1881.

Three-quarter mile—3m. 7s. William Richards, England, June 30, 1866.

1 mile—4m. 12¾s. W. G. George in his match with W. Cummings, Aug. 23, 1886, at Lillie Bridge, London, England, the best time on

Professional Running—continued.

record. 4m. 15 1-5s. G. B. Tincler, America, Aug. 21. 1897.

1¼ miles—5m. 35½s. W. Lang, England, July 18, 1863.

1½ miles—6m. 43½s. W. Cummings, England, April 17, 1880.

2 miles—9m. 11½s. W. Lang, England, Aug. 1, 1883.

3 miles—14m. 19½s. P. Cannon, England, May 14, 1888.

3¼ to 4 miles—3¼, 15m. 47s.; 3½, 17m. 2 1-5s.; 3¾, 18m. 15 2-5s.; 4, 19m. 25 2-5s., P. Cannon, Scotland, Nov. 8, 1888.

5 to 7 miles—J. White, in England, May 11, 1863, ran five miles in 24m. 40s., six miles in 29m. 50s. and seven miles in 34m. 45s.

8 to 10 miles—8, 40m. 45 4-5s.; 9, 45m. 59s.; 10, 51m. 6 3-5s. W. Cummings, England, Sept. 28, 1885, in a match with W. G. George.

8 to 11½ miles—8, 40m. 41 2-5s. 9, 45m. 55 3-5s. 10, 51m. 5 1-5s. 10½, 53m. 41s. 11, 56m. 18 2-5s. 11½, 58m. 54s, H. Watkins, England, Sept. 16, 1899, in a paced attack on records.

12 miles—1h. 2m. 2½s., L. Bennett (Deerfoot) England, April 3, 1863.

13 to 19 miles—13, 1h. 10m. 56s. 14, 1h. 16m. 38s. 15, 1h. 22m. 21s. 16, 1h. 28m. 14s. 17, 1h. 34m. 15s. 18, 1h. 40m. 48s. 19, 1h, 48m. 5s., by Len Hurst (paced), England, April 16, 1898.

20 miles—1h. 53m. 42s., Len Hurst, Oct. 6, 1900. 1h. 54m., P. Byrnes, Halifax, N. S., Oct. 4, 1879.

21 to 25 miles—21, 2h. 7m. 37s. 22, 2h. 14m. 5s. 23, 2h. 20m. 40s. 24. 2h. 27m. 22s. 25, 2h. 33m.

Professional Running—continued.

42s., Len Hurst, England (with pacing), Aug. 27, 1903.

Record for one hour—11 miles 1,286 yards, by H. Watkins, England (with pacing), Sept. 16, 1899.

SUBSCRIBE to the only Sporting Weekly worth the name, **The Police Gazette**, per year **$4**

WORLD'S PROFESSIONAL WALKING.

1 mile—6m. 23s., W. Perkins, England, June 1, 1874.

2 to 7 miles—2, 13m. 14s. 3, 20m. 21½s. 4, 27m. 38s. 5, 35m. 10s. 6, 43m. 1s. 7, 51m. 4s., J. W. Raby, England, Aug. 20, 1883.

8 miles—58m. 37s., J. Meagher, New York, Nov. 29, 1882.

9 to 15 miles—9, 1h. 7m. 14s. 10, 1h. 14m. 45s. 11, 1h. 22m. 38s. 12, 1h. 30m. 34s. 13, 1h. 38m. 46½s. 14, 1h. 47m. 11½s. 15, 1h. 55m. 56s., J. W. Raby, England, Dec. 3, 1883.

16 to 20 miles—16, 2h. 4m. 35 1-5s. 17, 2h. 13m. 14s. 18, 2h. 21m. 55 4-5s. 19, 2h. 30m. 45 1-5s. 20, 2h. 39m. 57s., W. Perkins, England, July 16, 1877.

21 to 22 miles—21, 2h. 49m. 8s. 22, 2h. 57m. 45s., H. Thatcher, England, Feb. 20, 1882.

23 to 29 miles—23, 3h. 15m. 45s. 24, 3h. 25m. 6s. 25, 3h. 35m, 14s. 26, 3h. 45m. 12s. 27, 3h. 56m. 13s. 28, 4h. 6m. 45s. 29, 4h. 19m., W. Franks, England, Aug. 28, 1882.

30 to 40 miles—30. 4h. 34m. 54s. 31, 4h. 45m. 15s. 32, 4h. 55m. 32s. 33, 5h. 5m. 25s. 34, 5h. 14m. 52s. 35, 5h. 24m. 37s. 36, 5h. 34m. 40s. 37, 5h. 45m. 38s. 38, 5h. 55m. 25s. 39, 6h. 6m. 2s. 40, 6h. 16m. 50s., W. Howes, England, Mar. 30, 1878.

Professional Walking—continued

50 miles—7h. 54m. 16s., J. Hibberd, England, May 14, 1888.

100 miles—18h. 8m. 15s., W. Howes, England. May 15, 1880.

200 to 400 miles—200, 40h. 46m. 30s. 300, 66h, 30m. 400, 96h. 51m. 3s., G. Littlewood, England, March, 1882.

WORLD'S PROFESSIONAL JUMPING.

One backward jump—12ft. 11in., J. Darby, England, Sept. 14, 1891.

Two backward jumps—23ft. 4in., T. Colquitt, England, May, 1907.

Three backward spring jumps—33ft. 2in. T. Colquit', England, Sept. 22, 1906.

Standing wide jump (with weight)—14ft. 9in., J. Darby, England, Sept. 19, 1890. 14ft. 5½in., G. W. Hamilton, Romeo. Mich., Oct. 3. 1879 (used 22lb. weights). On level ground without weights 12ft. 1½in , J, Darby, England, May 28, 1890.

Running wide jump (with weights)—29ft. 7in., J. Howard, England, May 8, 1854 (used 5lb dumbbells), taking off a block of wood raised four inches. 23ft. 3¾in., C. H. Biggar, Guelph, Canada, Oct. 13, 1874 (used 16lb. weights).

Running wide jump (without weights)—22ft. 6in., T. F. Keane, England, Aug. 23, 1900.

Running high jump (taking off a wooden block) —6ft., F. Theobald, England, Sept. 1, 1851.

Running high jump—6ft. ½in., E. W. Johnson, Boston, Oct. 1, 1881. 6ft. 9in., R. H. Baker, (11lb. dumbbells) England, July 14, 1900.

Standing high jump—6ft. 5½in., J, Darby, England, Feb. 5, 1892.

Professional Jumping—continued.

Pole jump—11ft. 6¼in., R. Dickinson, England, Aug. 5, 1899.

Standing hop, step and jump (with weights), 40ft. 2in., D. Anderson, England, July 24. 1865. 34ft. 11½in., E. A. Johnson, Guelph, Canada, Oct. 13, 1879. Without weights—32ft. 6in., A. E. Johnson. Guelph, Canada, July 1, 1881.

Three standing jumps—40ft. 11in , J. Darby, England, July 20, 1881.

Three standing jumps (with weights)—42ft. 9in., T. Colquitt, England, May, 1907. Without weights—36ft. 3in., T. Colquitt, England, May, 1907.

Run, hop, step and jump—48 ft. 8 in. by T. Burrows in match with C. J. Sullivan, Worcester, Mass.

Stand hop and jump—74 ft. 6¼ in. T. Colquitt, England, Dec. 26, 1900.

AMERICAN AMATEUR RUNNING.

Compiled by James E. Sullivan, Secretary-Treasurer Amateur Athletic Union.

20 yards—2 4-5s., E. B. Bloss, Roxbury, Mass., Feb. 22, 1892.

35 yards—4s., A. W. Grosvenor, Boston, Mass., Mar. 14. 1896 : Clyde A. Blair, Chicago, Feb 22, 1902 ; May 8, 1902 (twice) : Madison, Wis , Mar. 16, 1902 ; W. Hogenson, Madison, Wis., Mar. 18, 1905 ; Frank Waller, Madison, Wis. (twice), Mar. 18 1905.

40 yards—4 2-5s., W. D. Eaton, Boston, Mass., Feb. 11, 1905.

45 yards—5 1-5s., C. A. Blair, Chicago, Feb. 13, 1904.

50 yards—5 2-5s., Victor S. Rice, Chicago, Feb. 20,

American Amateur Running—continued.

1904; W. D. Eaton, New York, Oct. 10, 1905; Richard L. Murray, St. Louis, Mo., Mar. 17, 1906.

51 yards—5 3-5s., Arthur Kent, Maspeth, L. I., Aug. 2, 1902.

57 yards—6s., Arthur Kent, New York, Feb. 4, 1901.

60 yards—6 2-5s., L. E. Myers, New York, Dec. 12, 1882: J. W. Tewksbury, New York, Jan. 13, 1899; W. D. Eaton, Buffalo, Sept. 6, 1901; Washington Delgado, New York, Feb. 4, 1901; R. Cloughen, Irish-American A. C., and R. Reed, Gordon A. A., Madison Square Garden, New York, Dec. 1, 1908.

65 yards—7s., Lawson Robertson. New York, Mar. 2, 1908.

70 yards, scratch—7 1-5s. (made in two races the same evening), W. A. Schick, New York, Feb. 28, 1903.

75 yards—7 3-5s., L. H. Cary, Princeton, N. J., May 9, 1891; B. J. Wefers, Boston, Mass., Jan. 25, 1896; Archie Hahn, Milwankee, Wis., Mar. 11, 1905.

78 yards—7 4-5s., B. J. Wefers, Oak Island, Mass., Aug. 1, 1896.

80 yards—8 s., Wendell Baker, Boston, Mass., July 1, 1886.

100 yards—9 3-5s., Dan. J. Kelly, Spokane, Wash., June 23, 1906.

105 yards—10 2-5s.. N. H. Hargrave, Berkeley Oval, Sept. 25, 1901.

109 yards—11s., B. J. Wefers, Lowell, Mass., Aug. 29, 1896.

110 yards—11 1-5s., Wendell Baker, Cambridge, Mass., May 23, 1886; C. H. Sherrill, New York, June 15, 1889; L. H. Cary, New York, June 7, 1890, and Nov. 5, 1890.

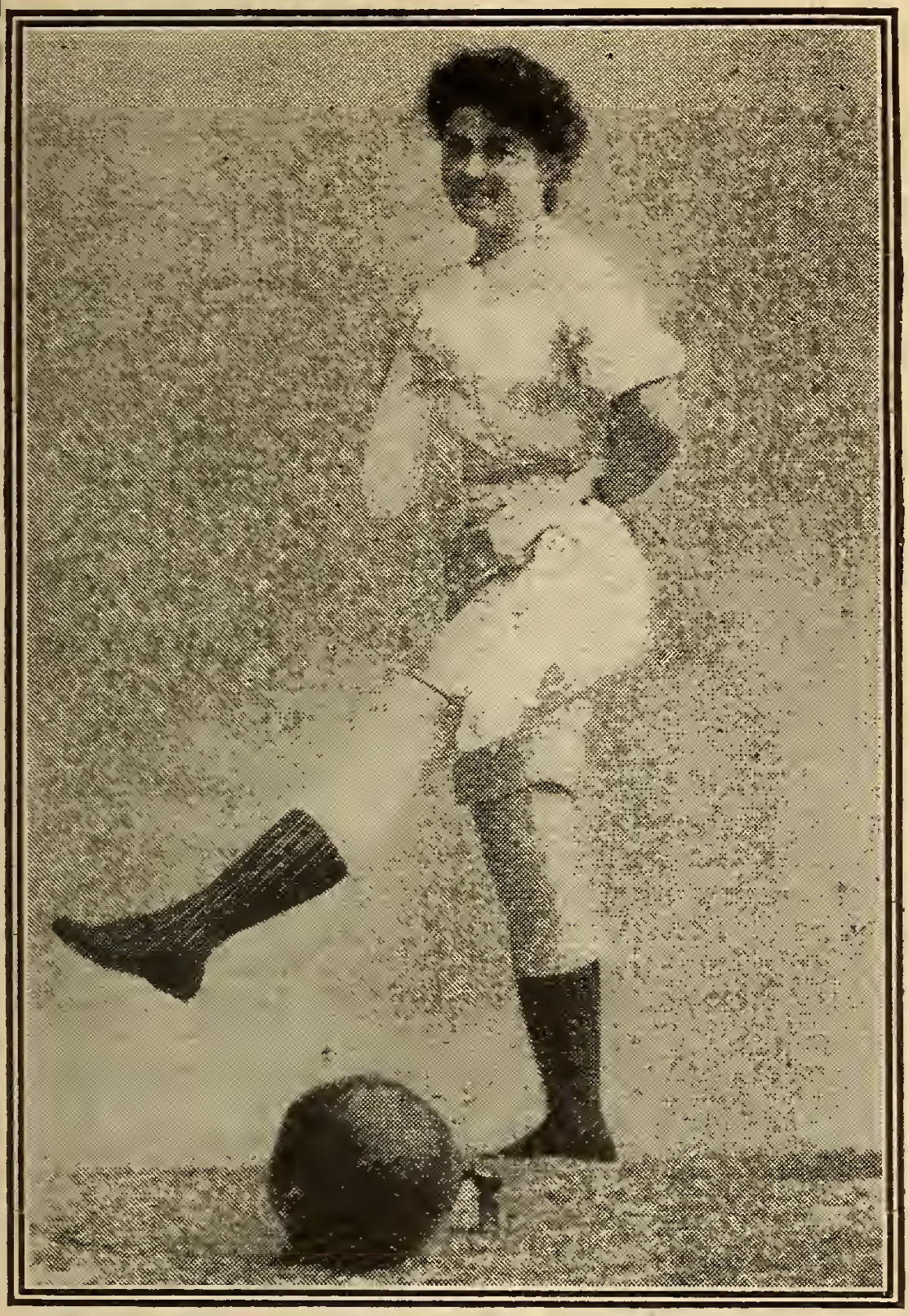

CHAMPION BELLE GORDON.
Author Police Gazette Book, "Physical Culture for Women."

American Amateur Running—continued.

120 yards—11 4-5s., B J. Wefers, Travers Island, Sept. 26, 1896.

125 yards—12 2-5s., C. H. Sherrill, New York, May 4, 1889.

130 yards—13s., Wendell Baker, Cambridge, Mass., May 23, 1880.

150 yards—14 4-5s., C. H, Sherrill, Berkeley Oval, New York, May 17, 1890: J. Owen, Jr., Detroit, Mich., Sept. 13, 1890.

200 yards—21 95-100s. (electrical timing), H. Jewett, Montreal, Can., Sept. 24, 1892. Straightaway—21 1-5s., B. J. Wefers, New York, May 30, 1896.

250 yards—25 4-5s., C. H Sherrill, Jr., New Haven, Conn., June 15, 1888.

300 yards—30 3-5s., B J. Wefers, Travers Island, N. Y., Sept. 26, 1896.

330 yards—35s., L. E. Myers, New York, Oct. 22, 1881.

350 yards—36 2-5s., M W. Long, Guttenburg race track, N. J., Oct. 4, 1900.

400 yards, straightaway—42 1-5s., M. W. Long, Guttenburg race track, N. J, Oct. 4, 1900.

440 yards, straightaway—47s, M. W. Long, Guttenburg race track, Oct. 4, 1900. Round path, 352 yards circuit, 47 4-5s, M. W. Long. Travers Island, N. Y., Sept. 29, 1900.

500 yards—57 4-5s., T. E. Burke, Newtown, Mass., June 17, 1897.

600 yards—1m. 11s., T. E. Burke, Williamsbridge, N. Y., Sept. 19, 1896.

700 yards—1m. 27 2-5s., Emilio Lunghi, Celtic Park, N. Y., Sept. 6, 1909.

800 yards—1m. 44 2-5s. L. E. Myers, Williamsburgh, L. I., Sept. 13, 1882.

1,000 yards—2m. 13s. L. E. Myers, New York, Oct. 8, 1881.

American Amateur Running—continued.

2-3 mile—2m. 45 3-5s. E. Lunghi, Celtic Park, N. Y., Oct. 10, 1909; E. Lunghi, Montreal, Can., Sept. 15, 1909.

1,320 yards—3m. 2 4-5s. T. P. Conneff, Travers Island, Aug 21, 1895.

1 mile—4m. 15 3-5s. T. P. Conneff, Travers Island, Aug. 28, 1895.

1¼ miles—5m. 38 4-5s. T. P. Conneff, Bergen Point, N. J., Sept. 2, 1895.

1½ miles—6m. 46 2-5s. T. P. Conneff, Sept. 2, 1895.

1¾ miles—8m. 18 1-5s. W. D. Day, Berkeley Oval, May 17, 1890.

2 miles—9m. 27 3-5s. P. J. Taylor. Cambridge, Mass., May 29, 1909.

2 miles, indoors—9m. 27 4-5s. G. V. Bonhag, New York, Feb. 13, 1909.

3 miles—14m. 34 4-5s. G. V. Bonhag, New York, March 6, 1909.

3½ miles—17m. 17 3-5s, G. V. Bonhag, New York, March 16, 1909.

4 miles—19m, 43 3-5s. G. V Bonhag, New York, March 13, 1909.

4½ miles—22m. 30 4-5s. G. V. Bonhag, New York, March 16, 1909.

5 miles—24m. 59 2-5s. G. V. Bonhag, New York, March 16, 1909.

5½ miles—28m. 2-5s. G. V. Bonhag, New York, March 20, 1909.

6 miles—30m. 42s. G. V. Bonhag, New York, March 20, 1909.

6½ miles—33m. 20 1-5s. G. V. Bonhag, New York, March 20, 1909.

7 miles—35m. 50 3-5s. G. V. Bonhag, New York, March 20, 1909.

American Amateur Running—continued.

10 miles—54m. 21 1-5s. L. Tewinima, New York, March 27, 1909.
20 miles—2h 7m. 11s. J. F. Crowley. New York, Jan. 8, 1909.
25 miles—2h. 44m. 50s. M. Maloney, New York, Jan. 8, 1909.
26 miles 385 yards—(Marathon distance)—2h. 54m. 45 2-5s. M Maloney, New York, Jan. 8, 1909
50 miles—7h. 29m. 47s. P. Golden, Williamsburgh, L. I., Feb. 22, 1883,

AMERICAN AMATEUR WALKING.

75 yards—12¼s. F. J. Mott, New York, April 18, 1878.
Quarter mile—1m. 23s. H. L. Curtis, New York, Sept. 26, 1891.
Half-mile—3m. 2 2-5s. F. P. Murray, New York, Oct. 22, 1883.
Three-quarter mile—4m. 40½s. T. H. Armstrong, Jr., New York, Oct. 26, 1877.
1 mile—6m. 29 3-5s. F. P. Murray, New York, Oct. 27, 1883.
1½ miles—10m. 9 2-5s. F. P. Murray, New York, Nov. 6, 1883.
2 miles—13m. 48 3-5s. F. P. Murray, Williamsburgh, L. I., May 30, 1884.
2½ miles—17m. 40 2-5s. F. P. Murray, New York, Nov. 6, 1883.
3 miles—21m. 9 1-5s. F. P. Murray, New York, Nov. 6, 1883.
4 miles—29m. 40 4-5s. T. H. Armstrong, Jr., New York, Nov. 6, 1877.
5 miles—38m. ⅝s. W. H. Purdy, New York, May 22, 1880.

American Amateur Walking—continued.

6 miles—45m. 28s. E. E. Merrill, Boston, Mass., Oct. 5, 1880.
7 miles—54m. 7s. E. E. Merrill, Boston, Mass., Oct. 5, 1880.
7 miles 1,318 yards—1h. J. B. Clark, New York, Sept. 8, 1880.
8 miles—1h. 2m. 8½s. J. B. Clark, New York, Sept. 8, 1880.
9 miles—1h. 10m. 8s. E. E. Merrill, Boston, Mass., Oct. 5, 1880.
10 miles—1h. 17m. 10¾s. E. E. Merrill, Boston, Oct. 5, 1880.
15 miles—2h. 14m. 44s. W. O'Keefe, Williamsburgh, L. I., Dec. 31, 1880.
20 miles—3h. 8m. 10s. J. B. Clark, New York, Dec. 5, 1879.
50 miles—9h. 29m. 22s. G. B. Gillie, New York, May 10 and 11, 1878.
100 miles—21h. 42s. G. B. Gillie, New York, May 10 and 11, 1878.

AMERICAN AMATEUR HURDLE RACING

50 yards, 4 hurdles 3ft. 6 in. high—7s. M. S. Catlin, Chicago, Feb. 20, 1904; 4 hurdles 2ft. 6in. high—6 4-5s. Walter Steffens, Chicago, Feb. 27, 1904.
75 yards, 6 hurdles, 2 ft 6 in. high—10 4-5s. H. H. Baxter, Rutland, Vt., Aug. 19, 1884.
75 yards, 6 hurdles, 3 ft. 6 in. high—9 4-5s. F. W. Schule, Milwaukee, March 5, 1904.
100 yards, 10 hurdles, 3ft. high—16¼s. A. L. Gillett, Amherst, Mass., Oct. 26, 1878. 10 hurdles 2ft. 6in. high—12 1-5s. S. C. Northridge, Brooklyn, N. Y., March 30, 1907.
120 yards, 10 hurdles, 2ft. 6in. high—14 2-5s. J. J.

Amateur Hurdle Racing—continued.

Eller, New York, Sept. 6, 1909. 10 hurdles 3ft. high—18 1-5s. G. H. Taylor, Rutland, Vt., Aug. 24, 1883. 10 hurdles, 3 ft. 6in. high—15 1-5s. A. C. Kraenzlein, Chicago, June 18, 1898; A. B. Shaw, Philadelphia, May 29, 1908; W. A. Edwards, San Francisco, Cal., Oct. 22, 1909.

200 yards, 10 hurdles, 3ft. 6in. high—26 3-5s. F. C. Puffer, Boston, Mass., April 12, 1890. 12 hurdles 2ft. 6in. high—30 4-5s. A. A. Jordan, New York, Nov. 21, 1888.

220 yards, 10 hurdles 2ft. 6in. high—23 3-5s A. C Kraenzlein, New York, May 28, 1898. 10 hurdles 3ft. high—28 4-5s. C. T. Wiegand, Brooklyn, July 10, 1886. 10 hurdles 3ft. 6in. high—27 3-5s J. J. Eller, Celtic Park, L. I., Oct. 11, 1908. 10 hurdles 2ft. 6in. high—24 4-5s. (Fifth of a mile track, around a turn), John J. Eller, I.A.A.C., Travers Island, Sept. 19, 1908.

250 yards, 10 hurdles 2ft. 6in. high—31 4-5s. G. Schwegler, Staten Island, Oct. 26, 1889.

300 yards, 10 hurdles 2ft. 6in. high—36 2-5s. H. L. Hillman, Jr., New York, Nov. 10, 1906. 10 hurdles 2ft. 6in. high—34 3-5s. H. L. Hillman, Jr., Travers Island, N. Y., Sept. 23, 1905. 10 hurdles, 3 ft. high—45s. J. E. Haigh, Yonkers, N. Y., Aug. 30, 1879.

440 yards, 10 hurdles 2ft. 6in. high—54 3-5s. H. L. Hillman, Travers Island, N. Y., Oct. 1, 1904. 10 hurdles 3ft. 6in. high—1m. 3-5s. Charles Bacon, Celtic Park, L. I., Oct. 11, 1908.

THE DOG PIT. **The best book on training and handling ever printed.**

Mailed on receipt of 27 cents in stamps.

AMERICAN AMATEUR JUMPING.

Standing high jump, without weights—5ft. 5¼in. Ray C. Ewry, Stadium, Buffalo, N. Y., Sept. 7, 1901.

Running high jump, without weights—6ft. 5 5-8in. M. F. Sweeney, Manhattan Field, Sept 21, 1895.

One standing long jump, without weights—11ft. 4⅞in. Ray C. Ewry, St. Louis, Aug. 29, 1904.

One Standing long jump, with weights—12ft. 9½in. L. Hellwig, Williamsburgh, L. I., Nov. 20, 1884.

One standing long jump, backwards, with weights 9ft. J. J. Carpenter, Ann Arbor, Mich., Nov. 8, 1884.

Two standing long jumps, with weights—24 ft. J. E. Payne, Cleveland, O., Feb. 2, 1895.

Three standing jumps—35ft. 8¾in. Ray C. Ewry, Celtic Park, N. Y., Sept. 7, 1903.

Three standing long jumps, with weights—35ft. 9in. W. S. Lawton, San Francisco, Cal., May 13, 1876.

Nine standing long jumps, without weights—100ft. 4in. M. W. Ford, New York, June 7, 1885.

Ten standing long jumps without weights—116ft. 3½in. Dr. B. F. Mulligan, Celtic Park, Sept. 1, 1902.

Standing hop, step and jump, with weights—31ft. 7in. W. W. Butler, Oak Island Grove, Mass., June 18, 1886.

Standing jump, step and jump, without weights—31ft. 10in. M. W. Ford, Brooklyn, July 18, 1886.

Running long jump, without weights—24ft. 7¼in. M. Prinstein, Philadelphia, Pa., April 28, 1900.

Running hop, step and jump, without weights—48ft. 6in. E. B. Bloss, Chicago, Ill., Sept. 16, 1893.

AMERICAN AMATEUR VAULTING.

Fence vaulting—7ft. 3¾in. C. H. Atkinson, Cambridge, Mass., March 22, 1884.

One-hand fence vaulting—5ft. 6¼in. I. D. Webster, Philadelphia, Pa., April 6, 1886.

Bar vaulting—7ft. 4in. T. C. Page, Gambier, O., May —, 1881.

Pole vault for height—12ft. 9½in. W. R. Dray, Danbury, Conn., June 12, 1908.

Pole vault for distance—28ft. M. J. Sheridan, New York, Oct. 25, 1907.

AMERICAN AMATEUR THROWING THE HAMMER.

12-pound hammer—207ft. 7¾in. J. J. Flanagan, Celtic Park, N. Y., Oct. 24, 1909.

16-pound hammer—184ft. 4in. J. J. Flanagan, New Haven, Conn., July 24, 1909.

16-pound hammer, unlimited run and follow—180ft. 1in. J. J. Flanagan, Celtic Park, N. Y., Oct. 10, 1909.

AMERICAN AMATEUR SHOT PUTTING.

8-lb. shot—67ft. 7in. Ralph Rose, Travers Island, N. Y., Sept. 14, 1907.

12-lb. shot—57 ft. 3in. Ralph Rose, Celtic Park, L I., Aug. 29, 1908.

14-lb. shot—51ft. 6⅜in. Ralph Rose, Travers Island, N. Y., Sept 14, 1907.

16-lb. shot—51ft. Ralph Rose, San Francisco, Cal., Aug. 21, 1909.

18-lb. shot—43ft. 9½ in. Ralph Rose, Travers Island, N. Y., Sept. 14, 1907.

21-lb. shot—40ft. 3⅜in Ralph Rose, Travers Island, N. Y , Sept. 14, 1907.

MARTIN SHERIDAN.

American Amateur Shot Putting—continued.

24-lb. shot—38ft. 2¾in. Ralph Rose, New York, Dec. 30, 1904.

25½-lb. shot, with follow—38ft. 8½in. W. Real, Philadelphia, Pa., Oct. 25; 1888.

28-lb. weight, with follow—36ft. 3in. Dennis Horgan, Travers Island, N. Y., Sept. 29, 1906.

28-lb. shot—34 ft. 5¾in. Ralph Rose, Travers Island, N. Y., Sept. 14, 1907.

42-lb. stone, with follow—26ft. 8½in. J. S. Mitchel, New York, Sept. 7, 1903.

56-lb. shot, with follow—23ft. ½in. W. Real, Boston, Mass., Oct. 4, 1888.

AMERICAN AMATEUR THROWING WEIGHTS.

14-lb. weight, thrown from shoulder, with follow—58ft. 2in. J. S. Mitchel, Boston, Mass., Oct. 4, 1888.

56-lb. weight, thrown from side, with one hand, without run or follow—25ft. 9in. J. S. Mitchel, New York, Aug. 26, 1905.

56-lb. weight, thrown from the side, with two hands, without run or follow—31ft. 5in. John Flanagan, New York, Aug. 26, 1905.

56-lb. weight, thrown with both hands from a 7-ft. circle, without follow—38ft. 8in. J. J. Flanagan, Norfolk, Va., Sept 7, 1907.

56-lb. weight, thrown with two hands, unlimited run and follow—40ft. 2in. John Flanagan, Long Island City July 7, 1904.

56-lb. weight, thrown for height—16ft. ⅝in. P. McDonald, New York A. C., Madison Square Garden, New York, Nov. 30, 1908.

56-lb. weight, Irish style, one hand, with unlimited run and follow—38ft. 5in. J. S. Mitchel, Celtic Park, N. Y., Sept. 7, 1903.

AMERICAN AMATEUR DISCUS.

Throwing the discus, old style, from 7-ft. circle—139ft. 10½in. M. J. Sheridan, Montreal, Can., Sept. 15, 1909.

Throwing the discus, Greek style—116ft. 7½in. M. J. Sheridan, Philadelphia, June 6, 1908.

Throwing the discus, adopted 1908 (weight 4 lbs. 4oz., 7-ft. circle)—132 ft. 11in. M. F. Horr, Irish-American A.C., at Travers Island, N. Y., Sept. 19, 1908.

Throwing the discus Olympic style (4lbs. 6¼oz., 8 ft. 2½in. circle)—140ft 5½in. Martin J. Sheridan, Pastime Oval, New York, Oct. 4, 1908.

AMERICAN AMATEUR RELAY RACING.

1 mile—Team of five men, each man to run one-fifth of the distance—(R. Cloughen, S C. Northridge, M. W. Sheppard, J M. Rosenberger, W. C. Robbins), Irish-American A. C.—3m. 17 1-5s. Celtic Park, N. Y., May 31, 1909.

1 mile—Team of four men, each man to run 440 yards (C. S. Cassasa, M. W. Sheppard, J. M. Rosenberger, W. C. Robbins), Irish-American A. C.—3m. 20 2-5s. Travers Island, N. Y., Sept. 25, 1909.

2,400 yards—Teams of four men, each man to run 600 yards—5m. 11 3-5s. Irish-American A. C. team (Odell, Riley, Bromilow, Sheppard). Long Island City, May 30, 1907; 5m. 6 4-5s—Twenty-third Regiment team (Meyer, White, Sedley, Bacon), Madison Square Garden, March 10, 1908.

2 miles—7m. 54 4-5s. Irish-American A. C. team (H. W. Cohn, J. A. Taylor A. S. Macdonald,

American Amateur Relay Racing—continued.

Jos. Bromilow), at New York A. C. games, Travers Island, N. Y., June 10, 1905,

Medley Relay—(J. J. Archer, 220 yards; J. M. Rosenberger, 430 yards; A. R. Kiviat, 880 yards; J. Bromilow, 1 mile), Irish-American A. C.—7m. 44 2-5s. Boston. Mass., July 24, 1909.

THREE-LEGGED RACES.

50 yards—6s. H. L. Hillman, Jr., and Lawson Robertson, Brooklyn, Nov. 11, 1905.

60 yards—7 1-5s. H. L. Hillman, Jr., and Lawson Robertson. Brooklyn, Nov. 11, 1905.

70 yards—8 2-5s. George E. Hall and Lyndon Pierce, Twenty-second Regiment Armory, New York, April 15, 1908.

75 yards—8 4-5s. H. L. Hillman, Jr., and Lawson Robertson, New York, Feb. 2, 1907.

100 yards—11m. H. L. Hillman, Jr., and Lawson Robertson, New York, April 24, 1909.

150 yards—20 2-5s. C. S. Busse and C. L. Jacquelin, Bergen Point, N. J., Aug. 31, 1889.

220 yards—27 1-5s. C. S. Cassasa and S. C. Northridge, Celtic Park, N. Y., Oct. 10, 1909.

ALL AROUND CHAMPIONSHIP.

7,385 points—Martin Sheridan, Celtic Park, N. Y., July 5, 1909.

THROWING, KICKING AND BATTING.

Throwing lacrosse ball—497ft. 7½in. B. Quinn, Ottawa, Sept. 10, 1892.

Batting base ball—354ft. 10in. C. R. Partridge, Hanover, N. H., Oct. 14, 1880.

Throwing, Kicking and Batting—continued.

Throwing base ball—381ft. 2½in. R. C. Campbell, North Adams, Mass., Oct. 8, 1887.
Throwing cricket ball—347 ft. J. Von Iffland, Kingston, Ont., Oct. 19, 1883.
Kicking foot ball, place kick—200ft. 8in. W. P. Chadwick, Exeter, N. H., Nov. 29, 1887.
Kicking foot ball, drop kick—189ft. 11in. P. O'Dea, Madison, Wis., May 7, 1898.
Rising and striking "hurling" ball—210 ft. M. Scully, Celtic Park, N. Y., Sept. 7, 1906.

LONG DIVE.

Running long dive—14ft. 8in. Louis Kilian, Y. M. C. A., Orange, N. J.

AMATEUR ATHLETIC ASSOCIATION OF ENGLAND.

RUNNING.

100 yards—10s. A. Wharton, July 3, 1886; C. A. Bradley, July 1, 1893; A. R. Downer, May 4, 1895; R. W. Wadsley, July 2, 1898; F. W. Cooper, July 2, 1898; C. R. Thomas, March 8, 1899; D. Murray, 1901; J. W. Morton, July 2, 1904; R. Kerr, Canadian Stadium, London, July 6, 1908.
120 yards—11 4-5s. W. P. Phillips, March 25, 1883; C. A. Bradley, April 28, 1894; A. R. Downer, May 11, 1895.
120 yards hurdle race—15s. Forest Smithson (American), 1908.
150 yards—14 4-5s. C. G. Wood, July 21, 1887; C. J. Moneypenny, Feb. 27, 1892.
200 yards—19 4-5s. E. H. Pelling, Sept. 28, 1889;

Amateur A. A. of England—continued.

A. R. Downer, May 11, 1895; G. Jordan, March 16, 1896.
220 yards—21 4-5s. C. G. Wood, June 25, 1887.
300 yards—31 2 5s. C. G. Wood, July 21, 1887.
300 yards hurdles (10 hurdles, 3ft. high—36 3-5s. O. Groenings. Sept. 21, 1907.
440 yards—48½s. H. C. L. Tindall, June 20, 1889; E. C. Bredin, June 22, 1895.
440 yards hurdle race—57 4-5s. T. M. Donovan, June 13, 1896; J. B. Densham, Sept. 7, 1907
600 yards—1m. 11s. E. H. Montague, Sept. 19, 1908.
880 yards—1m. 54s. M. W. Sheppard, American, 1908.
1,000 yards—2m. 14 4-5s. W. E. Luytens, July 5, 1898.
1,320 yards—3m. 10 4-5s, C. Bennett, Sept. 22, 1900.
1 mile—4m. 16 4-5s. J. Binks, July 5, 1902.
1¼ miles—5m. 40 1-5s. A. Shrubb, Sept. 26, 1903.
1½ miles—6m. 47 3-5s. A. Shrubb, Sept. 26, 1903.
2 miles—9m. 9 3-5s. A. Shrubb, June 13, 1904.
3 mlles—14m. 17 3-5s. A. Shrubb, May 21, 1903.
4 miles—19m. 23 3-5s. A. Shrubb, June 11, 1904.
5 miles—24m. 33 2-5s. A. Shrubb, May 12, 1904
6 miles—29m. 59 2-5s. A. Shrubb, Nov. 5, 1904.
7 miles—35m. 4 3-5s. A. Shrubb, Nov. 5, 1904.
8 miles—40m 16s. A. Shrubb, Nov. 5, 1904.
9 miles—45m. 27 3-5s. A Shrubb, Nov. 5, 1904.
10 miles—50m. 40s. A. Shrubb, Nov. 5, 1904.
11 miles—56m. 23 2-5s. A. Shrubb, Nov. 5, 1904.
One hour—11 miles, 1,137 yards. A. Shrubb, Nov. 5, 1904.
12 miles—1h. 2m. 43s. S. Thomas, Oct. 22, 1892.

Amateur A. A. of England—continued.

13 miles—1h. 9m. 27 1-5s. F. Appleby, July 21, 1902.
14 miles—1h. 14m. 52s. F. Appleby, July 21, 1902.
15 miles—1h. 20m. 4 3-5s. F. Appleby, July 21, 1902,
20 miles—1h. 51m, 54s. G. Crossland, Sept. 22. 1894.
25 miles—2h. 33m. 44s. G. A. Dunning, Dec. 26, 1881.
30 miles—3h. 17m. 36½s. J. A. Squires, May 2, 1885.
40 miles—4h. 50m. 12s. G. A. Dunning, Dec. 26, 1879.
50 miles—6h. 18m. 26 1-5s. J. E. Dixon, April 11, 1885.

WALKING.

1 mile—6m. 26s. G. E. Larner, July 13, 1904.
2 miles—13m. 11 2-5s. G. E. Larner, July 13, 1904.
3 miles—20m. 25 4-5s. G. E. Larner, Aug. 19, 1905.
4 miles—27m. 14s. G. E. Larner, Aug. 19, 1905.
5 miles—36m. 1-5s. G. E. Larner, Sept. 30, 1905.
6 miles—43m. 26 1-5s. G. E. Larner, Sept. 30, 1905.
7 miles—50m. 50 4-5s. G. E. Larner, Sept. 30, 1905.
8 miles—58m. 18 2-5s. G. E. Larner, Sept. 30, 1905.
9 miles—1h. 7m. 37 4-5s. G. E. Larner, 1908.
10 miles—1h. 15m. 57 2-5s. G. E. Larner, 1908.
11 miles—1h. 25m. 53 2-5s. W. J. Sturgess, Oct. 3, 1896.
12 miles—1h. 34m. 34s. W. J. Sturgess, Oct. 23, 1897.
13 miles—1h. 42m. 59 3-5s. W. J. Sturgess, Oct. 23, 1897.
14 miles—1 h. 52m. 18 3-5s. J. Butler, Oct. 23, 1897.
15 miles—2h. 43 3-5s. J. Butler, Oct. 23, 1897.
16 miles—2h. 9m 39s. J. Butler, Oct. 23, 1897.
17 miles—2 h. 18m. 56 2-5s. J. Butler, Oct. 23, 1897.
18 miles—2h. 28m. 52s. J. Butler, Oct. 23, 1897

Amateur A. A. of England—continued.

19 miles—2h. 39m. 3 3-5s. J. Butler, Oct. 23, 1897.
20 miles—2h. 47m. 52s. Tom Griffith, Dec. 3 1870; 2 h. 59m. 26s. J. Butler, Oct. 23, 1897.
21 miles—2h. 59m. 42 4-5s. J. Butler, Oct. 23, 1897.
25 miles—3h. 40m. 20s. J. Butler, June 12, 1905.
30 miles—4h. 29m. 52s. J. Butler, June 12, 1905.
40 miles—6h. 11m. 17s. J. Butler, June 12, 1905.
50 miles—7h. 52m. 27s. J. Butler, June 12, 1905.
75 miles—13h. 11m, 44s. T. E. Hammond, Sept. 13, 1908.
100 miles—19h. 41m. 50s. A. W. Sinclair, Aug. 27, 1881.

TIME RECORDS.

1 hour's run—11 miles, 1,136 yards. A. Shrubb, Nov. 5, 1904.
2 hours' run—20½ miles. G. Crossland, Sept. 22, 1894.
1 hour's walk—8 miles, 439 yards. G. E. Larner, Sept. 30, 1904.
3 hours' walk—21 miles 49 yards. J. Butler, Oct. 23, 1897.
12 hours' walk—68 miles, 335 yards, T. E. Hammond, Sept. 13, 1908.
24 hours' walk—131 miles, 580 yards. T. E. Hammond, Sept. 13, 1908.

ODD EVENTS.

High jump—6ft. 4¾in. P. H. Leahy, Sept. 6, 1898.
Pole jump—12 ft. 2in. E. T. Cook and A. C. Gilbert (American), 1908.
Long jump—24ft. 11¾in. P. O'Connor, Irish A. A. A., Aug. 5, 1901.
Putting 16-lb. shot—46ft. 5½in. D. Horgan, Banteer Aug. 15, 1894.
Throwing 16-lb. hammer—170 ft. 4½in. J. J. Flanagan (American), 1908.

C. M. DANIELS.

AMATEUR ATHLETIC CHAMPIONSHIPS, 1909.

100 YARDS.

America—W. Martin, Seattle A. C., 10 1-5s.
England—R. E. Walker, South Africa, 10s.
Canada—J. M. Rosenberger, Irish-American A. C., 1e 1-5s.

880 YARDS.

America—C. Edmundson, Seattle A. C., 1m. 55 1-5s.
England—H. Braun, Germany, 1m. 57¾s.
Canada—E. Lunghi, Irish-American, 1m. 52 4-5s. (world's record).

440 YARDS.

America—F. J Lindberg, Chicago A. C., 50 2-5s.
England—A. Patterson, Salford, and L. J. De B. Reed, London A. C., dead heat, 50 3-5s.
Canada—W. C. Robbins, Irish-American A. C., 48 4-5s.

220 YARDS.

America—W. L. Dawbarn, New York A.C., 22 1-5s.
England—N. J. Cartmell, America, 22s.
Canada—L. B. Dorland, Pastime A. C., 22 1-5s.

ONE MILE.

America—Jos. Ballard, Boston A. A., 4m. 30 1-5s.
England—E. Owen, Broughton Harriers, 4m. 23s.
Canada—A. R. Kiviat, Irish-American A. C., 4m. 23 1-5s.

FIVE MILES.

America—H. M. Leon, unattached, 26m. 9 3-5s.

FOUR MILES.

England—E. B. Voigt, Manchester, 19m. 57¾s.

THREE MILES.

Canada—J. P. Sullivan, Irish-American A. C , 14m. 58 3-5s.

PUTTING 16-LB. SHOT.

America—R. Rose, Olympic A. C., 50ft. 3in.

Amateur Athletic Championships—continued

England—D. Horgan, Irish-American A. C., 44 ft. 1in.
Canada—R. Lawrence, New York A. C., 47ft. ½in.

POLE VAULT.

America—R. Paulding, Seattle A. C., 11ft.
England—E. E. Flaxman, London A. C., 9ft. 7½ in.
Canada—W. Happenny, Montreal A. C., 11ft. 9in.

120 YARDS HURDLE.

America—Forest Smithson, Multnomah A. C., 15 1-5s.
England—E. H. Healey, Blackheath Harriers, 15 4-5s
Canada—J. J. Eller, Irish-American A. C., 16s.

RUNNING HIGH JUMP.

America—Erig Erickson, Mott Haven A. C., 5ft. 11¾in.
England—J. H. Banks, Sparkhill A. C., 5ft. 9in.
Canada—H. F. Porter, Irish-American A. C., 6ft. 2in.

THROWING 16-LB. HAMMER.

America—L. J. Talbot, Kansas City A. C., 165ft. 8in.
England—T. H. Nicholson, West of Scotland Harriers, 164ft. 8in.
Canada - J. J. Flanagan, Irish-American A. C., 174 ft. 8½in.

220 YARDS HURDLE.

America—J. Malcomson, Seattle A. C., 25s.
England—No competition.
Canada—No competition.

RUNNING BROAD JUMP.

America—F. C. Irons, Chicago A. C., 22ft. 5in.
England—T. J. Ahearne, Athea, Ireland, 22ft. 4½in.

Amateur Athletic Championships—continued.

Canada—D. J. Ahearne, Irish-American A. C., 22ft. 3½in.

RUNNING HOP, STEP AND JUMP.

America—F. C. Irons, Chicago A. C., 44ft. 9in.
England—No competition.
Canada—No competition.

THROWING THE DISCUS.

America—Ralph Rose, Olympic A. C., 131ft. 1⅛in.
England—No competition.
Canada—M. J. Sheridan, Irish-American A. C., 134ft. 6½in.

THROWING THE JAVELIN.

America—Ralph Rose, Olympic A. C., 141ft. 6½in.
England—No competition.
Canada—No competition.

THROWING 56-LB. WEIGHT.

America—L. J. Talbot, Kansas City A. C., 33ft. 4in.
England—No competition.
Canada—P. McDonald, Irish-American A. C., 36ft. 11in.

ONE MILE RELAY.

America—Seattle A. C.
England—No competition.
Canada—No competition.

TWO MILE STEEPLECHASE.

America—No competition.
England—N. Noakes, Sparkhill Harriers, 11m. 2 3-5s.
Canada—No competition.

SEVEN MILE WALD.

America—No competition,
England—E. J. Webb, Herne Hill Harriers, 52m. 37s.
Canada—No competition.

TEN MILE RUN.

England—A. E. Wood, Essex, 52m. 40s.

RECORDS OF MARATHON RACES.

Marathon distance, 26 miles, 385 yards.

Olympic Marathon, London, July 24, 1908, won by John Hayes. Time, 2:56:02 4-5.

Dorando-Hayes race at Madison Square Garden, Nov. 25, 1908, won by Dorando. Time, 2:44:20 2-5.

Empire City (amateur, held at Yonkers, Nov. 28, 1908, won by James T. Crowley, of the Irish-American A. C. Time, 2:49:16 2-5.

Dorando-Longboat, Madison Square Garden, Dec. 15, 1908, won by Longboat. Time, 2:45:05 2-5.

Rye to Columbus Circle, New York City (amateur), Dec. 26, 1908, won by Matthew Maloney, Trinity A. C. Time, 2:36:26 1-5.

Yonkers, Empire City (amateur) Jan. 1, 1909, won by R. Fowler. Time, 2:52:45 2-5.

Amateur. open, Madison Square Garden, Jan. 8, 1909, won by M. Maloney. Time, 2:53:06.

Longboat-Shrubb match race, Madison Square Garden, Feb. 5, 1909, won by Longboat. Time, 2;53:40 2-5.

INDOOR ATHLETIC CHAMPIONS, 1909.

300 yards run—L. B. Dorland, Pastime A. C., 33 2-5s.

Throwing the 56-lb. weight—Matt J. McGrath, New York A. C., 15ft. 3in.

2 mile run—M. P. Driscoll, Mercury A. C., 9m. 39s.

Standing Broad jump—Ray C. Ewry, New York A. C., 11ft.

1,000 yard run—Harry Gissing, N. Y. A. C., 2m. 18 4-5s.

Running high jump—H F. Porter, I. A. A. C., 6ft. 2¼in.

75 yards run—W. J. Keating, I. A. A. C., 7 4-5s.

Indoor Athletie Championships—continued.

1 mile walk—Sam Liebgold, Pastime A. C , 7m. 13 3-5s.

Pole vault for distance—H. S. Babcock, New York A. C., 27ft. 10in.

Putting 24-lb. shot—P. M. McDonald, Irish-American A. C., 36ft. 11in.

150 yard run—J. J. Eller, Irish-American A. C., 15 4-5s.

Standing high jump—Platt Adams, New York A. C., 5ft.

5 mile run—T. Collins, I. A. A. C., 25m. 42 2 5s.

3 standing jumps—R. C. Ewry, N. Y. A. C., 34ft. 1in.

Pole vault—W. Happeny, Montreal A. C., 11ft. 6in.

60 yard run—R. W. Gill, Maryland A. C., Baltimore, Md., 6 4-5s.

300 yard hurdle—J. L. Hartrauft, unattached, 35 2-5s.

600 yard run—M. W. Sheppard, Irish-American A. C., 1m. 14 3-5s.

3 mile walk—S. Liebgold, Pastime A. C., 23m. 45 4-5s.

Point score—Irish-American A. C , 69 ; New York A. C., 62 ; Pastime A. C., 25 ; Boston A. A., 8 ; Maryland A. C., 6 ; Mercury A. C., 5 ; Montreal A. A., 5 ; Xavier A. A., 3 ; Brown University, 3 ; Mott Haven A. C., 3 ; St. Gregory C. C., 2 ; unattached, 5.

THE Best Book ever printed on Boxing is written by James J. Corbett and published by Richard K. Fox. Price, only 10 cents, postage 3 cents extra.

Rowing Records.

PROFESSIONAL AND AMATEUR.

SINGLE SCULLS.

¼ mile straightaway—57s. Edwin Hedley (amateur), Newark, N. J., July 11, 1891.

1 mile straightaway with tide—4m. 45s. Geo. Bubear, Thames River, Eng., April 23, 1894.

2 miles turn—13m. 21½s. James H. Riley (amateur), Saratoga, Aug. 9, 1876.

3 miles turn—19m. 30s. J. Gaudaur, in race with Ed. Hanlan, Calumet Lake, Pullman, Ill., May 30, 1887..... 19m. 6s. J. G. Gaudaur, Austin, Tex., June 8, 1893.

4 miles turn—27m. 2s. James H. Riley and Edward Hanlan, dead heat, Barrie, Ontario 1879. .....27m. 57½s. Edward Hanlan, Ogdensburg, N. Y., July 18, 1883.

10 miles turn—1h. 23m. Joshua Ward, Poughkeepsie, N. Y., Nov. 5, 1860.

50 miles—8h. 55m. 20s. C. A. Barnard, near Chicago, Ill., May 12, 1877.

DOUBLE SCULLS.

1½ miles straightaway—7m. 59s. J. Buckley and W. O'Connell (amateurs), Lachine, Can., Aug. 21, 1882.

2 miles turn—12m. 16s. Charles E. Courtney and F. E. Yates, Saratoga, N. Y., Aug. 8, 1876.

3 miles turn—17m. 40s. George Bubear and W. T. Barry, Austin, Tex., Nov. 6, 1895.

PAIR OARS.

1½ miles straight—8m. 41s. J. H. Clegg and F. D.

Rowing, Pair Oars—continued.

D. Standish (amateurs), Lachine, Can., Aug. 19, 1882.

2 miles straight—12m. 20¾s. J. H. Reilly and J. A. Kennedy (amateurs), Greenwood Lake, N. Y., Oct. 9, 1876.

5 miles turn—32m. 1s. John and Barney Biglin (professionals), Philadelphia, May 20, 1872.

FOUR OARS.

1½ miles straight—7m. 46¾s. Watkins, N. Y. crew, at Detroit, Mich., Aug. 15, 1877..... 8m. 33s. Iona crew, best time over the National Course, Schuylkill River, Philadelphia, June 25, 1887.

3 miles straight—15m. 37¼s. Argonauta Rowing Association (amateur), Kill von Kull, N. J.

3 miles turn—17m. 20½s. Geo. Bubear, W. T. Barry, W. Haines and J. Wingate, Austin, Tex., Nov. 7, 1895.

5 miles turn—30m. 44¾s. John, James and Bernard Biglin and Denny Leary, Harlem River, N. Y., Sept. 10, 1860.

SIX OARS.

3 miles straight—16m. 32 4-5s. Amherst University (amateurs), Springfield, Mass., July 24, 1872.

EIGHT OARS.

1 mile (with strong tide)—4m. 30½s. Malta Boat Club crew, Harlem River, N. Y., Sept. 2, 1901.

1½ miles straightaway (still water)—7m. 33½s. Wachusett Boat Club crew, Saratoga Lake, July 17, 1895.....Best time over National Course, Schuylkill River, Philadelphia—6m. 40s. Cornell University, 1889.

2 miles straightaway—9m. 41s. Columbia College (Freshmen) crew, New London, Conn., June 24, 1891.

AMATEUR OARSMEN OF AMERICA.

National Regatta—Detroit River, Detroit, Mich., Aug. 6 and 7, 1909.

Association Single Sculls, Senior—William Merhoff, Nassau Boat Club, New York, 7m. 19s.

Quadruple Shells, Senior—Nassau Boat Club, New York, 6m. 23s.

Single Senior Sculls, Shells, Quarter-mile Dash—Fred Fuessel, Harlem Rowing Club, New York, 1m. 16s.

Senior Four-Oared Shells—Ottawa Rowing Club, Ottawa, Ont., 6m. 29s.

Intermediate Single Sculls—E. B. Butler, Argonaut Rowing Club. Toronto, Ont., 7m. 24s.

Championship Senior Single Sculls.—John W. O'Neil, St. Mary's A. A. Club, Halifax, N. S., 7m. 19s.

Senior Eight-Oared Shells—New York Athletic Club, New York, 6m. 5s.

Intermediate Double Scull Shells—Arundel Boat Club, Baltimore, Md., 7m. 52s.

Senior Double Scull Shells—Harlem Rowing Club, New York, 6m. 53s.

Intermediate Four-Oared Shells—Hamilton Rowing Club, Hamilton, Ont., 6m. 47 2-5s.

Intermediate Eight-Oared Shells—Argonaut Rowing Club, Toronto, 6m. 15s.

International Senior Four-Oared Shells — New York Athletic Club, New York; Arundel Boat Club, Baltimore, Md., second; Ottawa Rowing Club, Ottawa, Ont., third, 6m. 27 2-5s.

CANADIAN AMATEUR CHAMPIONS.

Henley Regatta, St. Catharines, Ontario, July 31, 1909.

Intermediate Singles - J. F. Cosgrove, Argonaut Rowing Club, Toronto, 10m. 28s.

Canadian Amateur Champions—continued.

Junior Eights—Argonaut Rowing Club, Toronto, 7m. 20s.
Senior Doubles—Fuessel and Sheppard, Harlem Boat Club, New York, 7m. 59s.
Junior Fours Working Boat—Maloney crew, Hamilton Rowing Club, 9m. 41s.
Junior Fours, 140 pounds—Dons, Toronto, time not taken.
Intermediate Four—Ottawa Rowing Club, 7m. 39s.
Senior Eights—Detroit, no time taken.
Senior Singles—J. F. Cosgrove, Argonauts, Toronto, 8m. 57s.
Senior Fours—Ottawa Boat Club, 9m. 52s.

HENLEY REGATTA.

ENGLAND.

Winners Diamond Sculls since 1892.

YEAR.	WINNER.		M. S.
1892	J. J. K. Ooms..	N.R.C.,Amsterd'm	10 09½
1893	Guy Nickalls...	Oxford.....	9 12
1894	Guy Nickalls...	Oxford.....	9 32
1895	R. Guinness....	Leander R. C.....	9 11
1896	R. Guinness....	Leander R. C.....	9 36
1897	E. H. Ten Eyck	Wachusett B. C .	8 35
1898	B. H. Howell...	Cambridge.....	8 29
1899	B. H. Howell...	Cambridge	8 06
1900	E.G.Hemmerde	Oxford.....	8 42
1901	C. V. Fox.....	Brigade Guards..	8 52
1902	F. S. Kelly.....	Oxford.....	8 59
1903	F. S. Kelly.....	Oxford.....	8 41
1904	L. F. Scholes...	Toronto, Ont.....	8 23
1905	F. S. Kelly.....	Oxford.....	8 10
1906	N T.Blackstaffe	Vesta R. C.....	8 35 3-5
1907	W. H Darrell..	Househ'd Brigade	9 24
1908	A.G.McCulloch	Oxford....	8 23
1909	A. A. Stunt.. .	Kingston R. C....	8 31

HENLEY ROWING RECORDS.

ENGLAND.

Diamond Sculls, 1905—F. S. Kelly, Oxford. Time, 8:10.

Pair Shell, 1891—Lord Ampchill, Guy Nickalls, Leander Club. Time, 8:06.

Wyfold Cup, Four Shell, 1890—Kingston Boat Club. Time, 7:40.

Visitor's Cup, Four Shell, 1888—Trinity Hall, Cambridge. Time, 7:41.

Steward's Cup, Four Shell, 1897—Leander Club. Time, 7:30.

Thames Cup, Eight Shell, 1889—Christ Church, Oxford. Time, 7:16.

Ladies' Challenge Plate, Eight Shell, 1887—Trinity Hall, Cambridge. Time, 7:10.

Grand Challenge Cup, Eight Shell, 1891—Leander Club. Time,6:51. 1897—New College, Oxford, Time, 6:51.

HARVARD-YALE ANNUAL RACE.

DATE.	WINNER.	TIME.
1893, June 30	Yale	25.01½
1894, June 28	Yale	23.47
1895, June 28	Yale	21.30
1896, Yale 'Varsity crew went to England.		
1899, June 29	Harvard	20.52½
1900, June 28	Yale	21.12 4-5
1901, June 27	Yale	23.37
1902, June 26	Yale	20.20
1903, June 25	Yale	20.19 4-5
1904, June —	Yale	20.40½
1905, June 29	Yale	22.33 2-5
1906, June 28	Harvard	23.11
1907, June 27	Yale	21.10
1908, June 25	Harvard	24.10
1909,	Yale	21.50

OXFORD-CAMBRIDGE BOAT RACES.

Winners since 1895.

YEAR	DATE	WINNER	TIME
1895	Mar. 30	Oxford	20.50
1896	Mar. 28	Oxford	20.01
1897	Apr. 3	Oxford	19.12
1898	Mar. 26	Oxford	22.15
1899	Mar. 25	Cambridge	21.04
1900	Mar 31	Cambridge	18.47
1901	Mar. 30	Oxford	22.31
1902	Mar 22	Cambridge	19.09
1903	April 1	Cambridge	19.35
1904	Mar 26	Cambridge	22.34
1905	Apr. 1	Oxford	20.35
1906	April 7	Cambridge	20.47
1907	March 16	Cambridge	20.26
1908	April	Cambridge	19.19
1909	April 3	Oxford	19.50

INTERNATIONAL SCULLING.

Winners of the Professional Championship Matches since 1885.

1885—W. Beach beat E. Hanlan, on Parramatta River, N. S. W. (March 28), 22m. 51s.

1885—W. Beach beat N. Matterson, Sydney, N. S. W., on Parramatta River, N. S. W. (Dec. 18), 24m. 11s.

1886—W. Beach beat J. Gaudaur, St. Louis, U. S. A., P. to M. (Sept. 18), 22m. 29s.

1886—W. Beach beat Wallace Ross, St. John's, N. B., P. to M (Sept. 25), 23m. 5s.

1887—W. Beach beat E. Hanlan, on Nepean River, N. S. W. (Nov. 26), 19m. 55s.

1888—P. Kemp, Sydney, N.S.W., beat T. Clifford, on Parramatta River, N.S.W. (Feb. 11), 23m. 47s.

International Sculling—continued.

1888—P. Kemp beat E. Hanlan, on Parramatta River, N.S.W. (May 5), 21m. 36s.

1888—P. Kemp beat E. Hanlan, on Parramatta River, N.S.W, (Sept. 28), 21m. 25.

1888—H. E. Searle, Grafton, N.S.W., beat P. Kemp, on Parramatta River, N.S.W. (Oct. 27,) 22m. 44s.

1889—H. E. Searle beat W. O'Connor, Toronto, Canada, P. to M. (Sept. 9), 22m. 44s.

1890—J. Stanbury, N. S.W., beat W. O'Connor, on Parramatta River (June 30), 22m. 59s.

1891—J. Stanbury beat J. M'Lean, N.S.W., on Parramatta River, N.S.W. (April 28), 22m. 15½s.

1892—J. Stanbury beat T. Sullivan, New Zealand, on Parramatta River, N.S.W. (May 2), 17m.26½s.

1896—J. Stanbury beat C. R. Harding. P. to M. (July 13), 21m. 51s.

1896—J. Gaudaur beat J. Stanbury, P. to M. (Sept. 7), 23m. 1s.

1901—G. Towns beat Jake Gaudaur, Lake of the Woods, Rat Portage, Canada (Sept. 7), 20m. 30s.

1904—G, Towns beat R. Tressider, on Parramatta River, N.S.W. (July 30), 21m. 48 4-5s.

1905—J. Stanbury beat G. Towns, on Parramatta River, N.S.W. (July 22), 19m. 50s.

1906—G. Towns beat J. Stanbury, on Parramatta River, N.S.W. (July 28), 19m. 53 1-5s.

1907—G. Towns beat E. Durnan, on Nepean River, N.S,W. (March 2), 22m 27s.

1907—W. Webb beat Charles Towns, on Parramatta River, N.S.W. (Aug. 3), 20m. 45s.

1909—R. Arnst beat W- Webb, on Nepean River, N.S W. June 21), 18m. 14 3-5s.

AMERICAN AMATEUR SKATING.

Corrected to 1905 by National Amateur Skating Association. Accepted by Amateur Athletic Union.

100 yards—J. S. Johnson, Mar. 1, 1893. Time, 9 4-5s.
150 yards—G. D. Phillips, Jan. 27, 1883. Time, 15⅞s.
150 yards (with wind)—G D. Phillips, Dec. 26, 1885. Time, 14 1-5s.
200 yards—J. C. Hemment, Jan. 24, 1895. Time, 16 2-5s.
220 yards—Leroy A. See, Feb. 2, 1900. Time, 19 4-5s.
300 yards—G. D. Phillips, Dec. 30, 1883. Time, 31 2-5s.
440 yards—H. P. Mosher, Jan. 1, 1896. Time, 35 1-5s.
600 yards—O. Rudd, Mar. 5, 1893. Time, 55¼s.
880 yards—J. Neilson, Feb. 1, 1896. Time, 1m. 20 2-5s.
1320 yards—J. S. Johnson, Feb. 26, 1894. Time, 2m. 13s.
1 mile—J. Neilson, Feb. 2, 1895. Time, 2m. 36s.
1 mile (straightaway, wind)—Tim Donoghue, February, 1887. Time, 2m. 12 3-5s.
2 miles—O. Rudd, Jan. 25, 1895. Time, 5 m. 42 3-5s.
3 miles—J. F. Donoghue, Feb. 4, 1897. Time, 8m. 23s.
4 miles—J. Neilson and A. Schiebe, Feb 13, 1894. 12m. ½s.
5 miles—O. Rudd, Feb. 20, 1896. Time, 14m. 24s.
10 miles—J. S. Johnson, Feb. 26, 1894. Time, 31m. 11 1-5s.
30 miles—J. F. Donoghue, Jan. 26, 1893. Time, 1h. 53m. 20s.
40 miles—J. F. Donoghue, Jan. 26, 1893. Time, 2h. 34m. 46s.

Skating Records—continued.

50 miles—J. F. Donoghue, Jan. 26, 1893. Time, 3h. 15m. 59 2-5s.
60 miles—J. F. Donoghue, Jan. 26, 1893. Time, 4h. 7m. 3-5s.
70 miles—J. F. Donoghue, Jan. 26, 1893. Time, 4h. 55m. 15 3-5s.
80 miles—J. F. Donoghue, Jan. 26, 1893. Time, 5h. 41m. 55s.
90 miles—J. F. Donoghue, Jan. 26, 1893. Time, 6h. 25m 57 3-5s.
100 miles—J. F. Donoghue, Jan. 26, 1893. Time, 7h. 11m. 38 1-5s.

BEST METRE RECORDS.

500 metres (546.8 yards)—J. S. Johnson, Jan. 24, 1895. Time, 41 4-5s.
600 metres (656.17 yards)—Morris Wood, Feb. 13, 1904. Time. 59 3-5s.
1,000 metres (1,093.61 yards)—J. K. McCulloch, Feb. 10, 1897. Time, 1m. 47s.
1,500 metres (1,640.42 yards)—J. K. McCulloch, Feb. 6, 1897. Time, 2m. 40 4-5s.
5,000 metres (3 miles 188.06 yds.)—J. K. McCulloch, Feb. 10, 1897. Time, 9m. 25 2-5s.

INTERNATIONAL SKATING.

5,000 metres (3 miles, 188 6-10 yards)—Oelholm, Feb. 23. Time, 9m. 6 4-5s., Davos, Switzerland.

Swimming Records.

AMATEUR WORLD'S RECORDS.

25 yards—C. M. Daniels (A.), 11 3-5s..
50 yards—C. M. Daniels (A.) 25s.; A. Wickham (Aus.), 24 3-5s.

Swimming Records—continued.

60 yards—C. M. Daniels (A.), 30s.
75 yards—C. M. Daniels (A.), 40 1-5s.
100 yards—C. M. Daniels (A.), 55 2-5s.; C. Healy (Aus.), 57s.
120 yards—C. M. Daniels (A.), 1m. 11 4-5s.
150 yards—C. M. Daniels (A.), 1m. 32 2-5s.
200 yards—B. Kieran (Aus.), 2m. 13 2-5s.
220 yards—B. Kieran (Aus.), 2m. 28 2-5s;
300 yards—B. Kieran (Aus.), 3m. 31 4-5s.
350 yards—B. Kieran (Aus.), 4m. 13 4-5s.
400 yards—B. Kieran (Aus.), 4m. 51 1.5s.
440 yards—B. Kieran (Aus.), 5m. 19s.
500 yards—B. Kieran (Aus.), 6m. 7 1-5s.
600 yards—B. Kieran (Aus.), 7m. 32 2-5s.
700 yards—B. Kieran (Aus.), 8m. 54 1-5s.
800 yards—B. Kieran (Aus.), 10m. 11 3-6s.
880 yards—B. Kieran (Aus.), 11m. 11 3-5s.; H. Taylor (E.), 11m. 25 2-5s.
900 yards—B. Kieran (Aus.), 11m. 35 2.5s.
1,000 yards—B. Kieran (Aus.), 12m. 52 2-5s.; D. Billington (E.), 13m. 34 4-5s.
1,100 yards—B. Kieran (Aus.), 14m. 22 1-5s.
1,200 yards—B. Kieran (Aus.), 15m. 44s.
1,300 yards—B. Kieran (Aus.), 17m. 4 3-5s.
1,320 yards—W. Springfield (Aus.), 18m. 7 1-5s.; D. Billington (E.), 18m. 24s.
1,400 yards—B. Kieran (Aus.), 18m. 23 2-5s.
1,500 yards—B. Kieran (Aus.), 19m. 47 4-5s.
1,600 yards—B. Kieran (Aus.), 21m. 9 2-5s.
1,700 yards—B. Kieran (Aus.), 22m. 31 1-5s.
1 mile—B. Kieran (Aus.), 23m. 16 4-5s.
2 miles—George Read (Aus.), 54m. 54s.

RECORDS OF WOMEN.

75 yards—Miss G. Smith (E.), 57 4-5s.
100 yards—Miss E. Golding (A.), 1m. 15s.

Swimming Records—continued.

100 yards—Miss J. Fletcher (E.), 1m. 17s.
200 yards—Miss E. McKay (E.), 2m. 57s.
440 yards—Miss E. McKay (E.), 6m. 51s.
1 mile—Miss A. Kellerman (Aus.), 32m. 44s.

SWIMMING ON THE BACK.

40 yards, bath, 1 turn—27 2-5s., H. J. Handy, Chicago, Ill., Jan. 2, 1905.
50 yards, bath, 2 turns—35 3-5s., H. J. Handy, Chicago, Ill., March 4, 1905.
75 yards, bath, 2 turns—56 4-5s., C. A. Ruberl, New York, Feb. 22, 1906.
100 yards, bath 2 turns—1m. 16 4-5s.. C. A. Ruberl, Philadelphia, Pa., Nov. 21, 1905.
150 yards, bath, 5 turns—2m. 1-5s., A. M. Goessling, March 18, 1908.

MISCELLANEOUS EVENTS.

Breast stroke—200 yards, bath, 9 turns—2m. 45 2-5s., A. M. Goessling, March 18, 1908.
Relay Racing (4 men, each 50 yards)—200 yards, bath—1m. 48 1-5s ,New York Athletic Club team (C. D. Trubenbach, L. S. Crane, T. E. Kitching, Jr., and C. M. Daniels), Feb. 21, 1906.
R lay racing (6 men, each 50 yards)—300 yards, bath—2m. 46 1-5s., New York A. C. team Daniels, L. B. Goodwin, Crane, Trubenbach and V. de P. Goodwin), New York Cily, Feb. 23, 1907.
Relay racing, 400 yards—4m. 13 3-5s., C. M. Daniels, C. D. Trubenbach, L. B. Goodwin and Geo. South, of New York A. C., March 27, 1908.
Plunging—1m. time limlt—74ft., C. S. Brown, Mar. 21, 1908.
Swimming under water—106 yds. 2ft., bath 4 turns —1m. 31 2-5s., E. P. Swatek, Chicago, Ill., Jan. 2. 1905.

AMERICAN AMATEUR SWIMMING RECORDS.

By C. M. Daniels, N. Y. A. C.

DISTANCE	TURNS	TIME m.s.	DATE
25 yards		11 3-5	Dec. 1, 1906
50 yards		25 4-5	July 23, 1907
80 yards	2	43	Mar. 31, 1908
100 yards	3	55 2-5	Sept. 7, 1907
110 yards		1:08 1-5	July 20, 1907
120 yards	3	1:11 4-5	Sept. 5, 1907
120 yards	4	1:12 2-5	Mar. 13, 1907
150 yards	5	1:34 2-5	Mar. 13, 1907
150 yards		1:33	Sept. 10, 1907
200 yards	7	2:15 1-5	Jan. 12, 1907
220 yards	8	2:32 3-5	Mar. 16, 1907
250 yards	9	2:58 2-5	Feb 23, 1907
300 yards	11	3:38	Feb. 23, 1907
350 yards	13	4:18 4-5	Feb. 23, 1907
400 yards	15	4:59 3-5	Feb 23, 1907
440 yards	17	5:31 2-5	Feb. 23, 1907
450 yards	17	5:40 2-5	Feb. 23, 1907
500 yards	19	6:21 2-5	Feb. 23, 1907
550 yards	21	7:03 2-5	Feb. 23, 1907
600 yards	23	7:46 1-5	Feb. 23, 1907
650 yards	25	8:29	Feb. 23, 1907
660 yards	32	8:38 4-5	Feb. 23, 1907
700 yards	27	9:11 3-5	Feb. 23, 1907
750 yards	29	9:55 1-5	Feb. 23, 1907
800 yards	31	10:37 4-5	Feb. 23, 1907
850 yards	33	11:20 4-5	Feb. 23, 1907
880 yards	35	11:44 4-5	Feb. 23, 1907
900 yards	35	12:03	Feb. 23, 1907
950 yards	37	12:45 2-5	Feb. 23, 1907
1000 yards	49	13:20 3-5	Feb. 25, 1907
1100 yards	54	14:43	Feb. 25, 1907
1200 yards	59	16:05 4-5	Feb. 25, 1907

Swimming—continued.

1300 yards	64	17:30	Feb. 25, 1907
1320 yards	65	17:45 4-5	Feb. 25, 1907
1500 yards	74	20:14	Feb. 25, 1907
1540 yards	76	20:47 1-5	Feb. 25, 1907
1600 yards	79	21:36 4-5	Feb. 25, 1907
1700 yards	84	22:57	Feb. 25, 1907
1 mile	87	23:40 3-5	Feb. 25, 1907

OPEN WATER.

100 yards, straightaway—1m., C. M. Daniels, St. Louis, Sept. 13, 1906.

700 yards, 1 turn across river—2m. 26 2-5s., C. M. Dan els, Lafayette, Pa., Aug. 17, 1906.

770 yards, 1 turn—2m. 40 3-5s., C. M. Daniels, Travers Island, N. Y., Sept. 19, 1908.

440 yards, 3 turns, salt water—5m. 54 1-5s., C. M. Daniels Travers Island, N. Y., Sept. 19, 1908.

INTERCOLLEGIATE FOOTBALL CHAMPIONS.

1882	Yale
1883	Yale
1884	Yale
1885	Princeton
1886	Princeton
1887	Yale
1888	Yale
1889	Princeton
1890	Yale
1891	Yale
1892	Yale
1893	Princeton
1894	Yale
1895	Yale
1896	Princeton
1897	Yale
1898	Princeton
1899	Princeton
1900	Yale
1901	Harvard
1902	Yale
1903	Princeton
1904	Yale
1905	Yale
1906	Yale
1907	Yale
1908	Yale
1909	Yale

ALL AROUND AMATEUR CHAMPIONSHIPS 1909.

100 yards run—Won by M. J. Sheridan; time, 10 3-5s., 832 points; Theodore L. Matsukes, second, 672 points.

880 yard walk—Won by M. J. Sheridan, time, 3m. 43s., 797 points; T. L. Matsukes, second; time, 3m. 44s., 792 points.

Putting 16-lb. shot—Won by M. J. Sheridan, with a put of 43ft. 1¼in., 813 points; T. L. Matsukes. second, with a put of 34ft. 4in., 392 points.

Throwing 16-lb. hammer—Won by M. J. Sheridan, with a throw of 125 ft. 10 inches, 769 points; T. L. Matsukes, second, with a throw of 74ft. 3½in., 150½ points.

Pole vault—Won by M. J. Sheridan, with a vault of 10 ft. 9in., 808 points. T. L. Matsukes did not try.

120 yard hurdle—Won by M. J. Sheridan; time, 17 1-5s., 760 points; T. L. Matsukes second; time 19 3-3s., 385 points.

Running high jump—Won by M. J. Sheridan, with a jump ot 5ft. 7in., 704 points; T. L. Matsukes, second. with a jump of 4ft. 9in., 384 points.

Throwing 56-lb weight—Won by M. J. Sheridan, with a throw of 29ft. 11½in., 718 points. T. L Matsukes, second, with a throw of 17ft. 1in.; 10e points.

Running broad jump—Won by M. J. Sheridan, 20ft. 7½in., 720 points; T. L. Matsukes, second, with a jump of 16ft. 11½in., 364 points.

1 mile run—Won by T. L. Matsukes; time, 5m. 46s.; 559 points; M. J. Sheridan, second; time, 6m. 5s, 464 points.

Grand total—Sheridan, 7,385 points; Matsukes, 3,798½ points.

AMATEUR WRESTLING CHAMPIONS 1909.

105-lbs.—George Taylor, National Turn Verien, Newark, N. J., defeated J. Brownstein, Boys' Club, New York. Time, 55 3-5s.

115-lbs —G. Bauers, National Turn Verien, Newark, N. J., defeated Arthur Lee, Harlem Y. M. C. A. Time, 46 1-5s.

125-lbs.—Louis Ruggerio, Grace A. C., defeated Peter Mondello, Grace A. C. Time, 41 3-5s.

135-lbs.—S. Fliescher, Educational Alliance, defefeated Gus Peterson, Harlem Y. M. C. A. Time, 3m. 21s.

145-lbs.—C. Johnson, Swedish-American A. C., defeated B. Mendelsohn, Educational Alliance. Time, 2m. 27 4-5s.

158-lbs.—Fred Nargones, New York A. C., defeated Charles Frisland. Time, 4m. 50 4-5s.

Heavyweight class—Emery Payne, New West Side A. C., defeated Lee Talbot, Irish American A. C. Time, 1m. 21 3-5s.

AMATEUR BOXING CHAMPIONS 1909.

105-lbs. class—Final bout—Arthur Souza, Cambridge, beat Teddy Murphy, South Boston.

115-lbs. class—Final bout—Joe Gorman, Northboro, beat Arthur Kane, Cambridge.

125-lbs. class—First bout—T. F. Fitzpatrick, South Boston, beat K. Jewett, Boston.

135-lbs. class—Final Bout—Larry Shevlin, Roxbury, U. S. S. New Jersey, beat John Morris, East Boston.

145-lbs. class—Final round—M. J. McNamara, Cambridge, beat C Anderson, South Boston.

158-lbs. class—Final bout—Dan Sullivan, River.

Amateur Championships—continued.

side B. C., Cambridge, beat J. Bely, Jr., Waltham.

Heavyweights—Final bout—Phil Schlosberg, U. S. S. New Jersey, beat Emery Payne. New West Side A. C., New York.

AUTOMOBILE SPEEDWAY RECORDS.

Dis.	Car. H. P.	Driver.	Time.
1	Fiat, 120	Strang	:37:71
2	Fiat, 120	Strang	1:21:51
5	Benz, 120	Oldfield	4:11:3
10	Fiat, 120	Strang	7:01:94
20	Fiat, 60	Robertson	15:31:80
50	Fiat, 60	Robertson	40:14:03
100	Fiat, 60	Robertson	1:22:35:35
150	Fiat, 60	Robertson	2.05:00:63
200	Buick, 30	Chevrolet	2:46:48:47
250	Buick, 30	Burman	4:38:57:4
1	Kilo Benz, 120	Oldfield	:26:2
	EXHIBITION RECORDS, FLYING START,		
1	Fiat, 120	Strang	:67:7
2	Fiat, 120	Strang	1:21:51

Up-to-date Hotelmen and Saloonkeepers Should Possess a Copy of the

HOFFMAN HOUSE BARTENDER'S GUIDE

By Charley Mahoney,

HEAD BARTENDER OF THAT FAMOUS HOSTELRY.

Price, only 25 cents; postage 5 cents extra

Mailed direct on receipt of price.

RICHARD K. FOX. Publisher, New York City.

Baseball.

LEAGUE PENNANT WINNERS.

The winners of the National League pennant and their records from 1894 to 1909, inclusive:

YEAR.	CHAMPION CLUBS.	WON.	LOST.	PR. CT.
1894	Baltimore	89	39	.695
1895	Baltimore	87	43	.669
1896	Baltimore	90	39	.698
1897	Boston	93	39	.705
1898	Boston	102	47	.685
1899	Brooklyn	101	47	.682
1900	Brooklyn	82	54	.603
1901	Pittsburg	89	49	.645
1902	Pittsburg	103	36	.741
1903	Pittsburg	91	49	.650
1904	New York	106	47	.693
1905	New York	105	48	.686
1906	Chicago	116	36	.763
1907	Chicago	107	45	.704
1908	Chicago	98	55	.643
1909	Pittsburg	110	42	.724

AMERICAN LEAGUE PENNANT WINNERS.

YEAR.	CHAMPIONS.	WON.	LOST.	PR. CT.
1901	Chicago	83	53	.610
1902	Athletic	83	53	.610
1903	Boston	91	47	.659
1904	Boston	95	59	.617
1905	Athletic	92	56	.621
1906	Chicago	93	58	.616
1907	Detroit	92	58	.613
1908	Detroit	90	63	.588
1909	Detroit	98	54	.645

STANDING OF THE CLUBS.

NATIONAL LEAGUE, 1909.

CLUBS.	Pittsburg....	Chicago.....	New York ..	Cincinnati...	Philadelphia	Brooklyn.....	St. Louis.....	Boston	Games won.	Per Cent....
Pittsburg.	..	13	11	15	15	18	18	20	110	.724
Chicago..	9	..	11	16	16	16	15	21	104	.680
New York	11	11	..	13	12	15	16	14	92	.601
Cincinnati	7	6	9	..	9	17	12	17	77	.504
Phila.....	7	6	10	12	..	11	16	12	74	.484
Brooklyn.	4	5	7	5	11	..	12	11	55	.359
St. Louis..	3	7	5	10	6	10	..	13	54	.355
Boston...	1	1	8	5	10	11	9	..	45	.294
G'M'S LOST	42	49	61	76	79	98	98	108	..	....

AMERICAN LEAGUE, 1909.

CLUBS.	Detroit	Philadelphia	Boston.....	Chicago.....	New York ..	Cleveland...	St. Louis.....	Washington.	Won	Per Cent ...
Detroit...	..	8	13	15	14	14	18	16	98	.645
Phila.....	14	..	11	10	14	13	14	19	95	.621
Boston....	9	10	..	13	13	14	13	16	88	.583
Chicago..	6	12	9	..	14	8	10	19	78	.513
New York	8	8	9	8	..	14	13	14	74	.490
Cleveland	8	9	8	13	8	..	14	11	71	.464
St. Louis..	3	8	7	12	8	8	..	15	61	.407
W'hington	6	3	6	3	6	11	7	..	42	.276
G'M'S LOST	54	58	63	74	77	82	89	110	607	....

INDIVIDUAL BATTING.

	G.	AB.	R.	H.	SB.	PC.
Wagner, Pittsburg	138	497	92	168	36	.338
Jacklitsch, Phila	19	31	6	10	1	.323
Hyatt, Pittsburg	45	534	76	17	1	.315
Seymour, New York	81	281	37	87	12	.310
Zimmerman, Chicago	62	165	20	51	6	.309
Mitchell, Cincinnati	143	514	80	158	33	.307
Bransfield, Phila	132	496	41	149	16	.300
Hoblitzell, Cincinnati	138	505	57	152	17	.300

INDIVIDUAL BATTING.

	G.	R.	H.	SH.	SB.	HR.	PC
Cobb, Detroit	156	116	116	24	76	7	.377
Collins, Philadelpha	153	104	198	21	67	3	.346
Lapp, Philadelphia	21	8	19	3	1	0	.336
Gardner, New York	22	12	28	1	4	0	.329
Lajoie. Cleveland	128	56	152	11	13	1	.324
Crawford, Detroit	156	83	185	25	30	6	.314
Lord, Boston	136	85	166	30	36	1	.311
Speaker, Boston	143	73	168	17	35	7	.309

WORLD'S CHAMPIONSHIP SERIES 1909.

Pittsburg Nationals and Detroit Americans.

First Game—At Pittsburg, Oct. 8. Pittsburg, 4; Detroit, 1.

Batteries—Adams and Gibson for Pittsburg; Mullin and Schmidt for Detroit.

Second Game—At Pittsburg, Oct. 9. Detroit, 7 Pittsburg, 2.

Batteries—Donovan and Schmidt for Detroit: Camnitz, Willis and Gibson for Pittsburg.

Third Game—At Detroit, Oct. 11. Pittsburg 8; Detroit, 6.

Batteries—Maddox and Gibson for Pittsburg: Summers, Willets, Works and Schmidt for Detroit.

Fourth Game—At Detroit, Oct. 12. Detroit, 5; Pittsburg, 0.

Baseball—continued.

Batteries—Mullin and Stanage for Detroit; Leifield, Phillippe and Gibson for Pittsburg.

Fifth Game—At Pittsburg, Oct. 13. Pittsburg, 8; Detroit, 4.

Batteries—Adams and Gibson for Pittsburg; Summers, Willets and Schmidt for Detroit.

Sixth Game—At Detroit, Oct. 14. Detroit, 5; Pittsburg, 4

Batteries—Mullin and Schmidt for Detroit; Willis, Camnitz, Phillippe and Gibson for Pittsburg.

Seventh Game—At Detroit, Oct. 16. Pittsburg, 8; Detroit, 0.

Batteries—Adams and Gibson for Pittsburg; Donovan, Mullin and Schmidt for Detroit.

ATTENDANCE AND RECEIPTS,

	Attendance.	Receipts.
Pittsburg, first game.....	29.264	$40,271.50
Pittsburg, second game....	30,915	41,884.50
Detroit. third game.....	18,277	20,676.00
Detroit, fourth game	17,036	21,103.00
Pittsburg, fifth game.....	21,706	32,173.00
Detroit, sixth game.....	10,535	12,517.50
Detroit, seventh game.....	17,562	19,677.00
Totals	145,295	$188,302.50

PREVIOUS SERIES FOR THE WORLD'S CHAMPIONSHIP.

1884..... Providence
1885..... Chicago
1886..... Chicago
1887.....Detroit
1888..... New York
1889..... New York
1890..... Brooklyn
1903.....Boston
1905..... New York
1906.....Americans
1907..... Chicago
1908..... Chicago
1909..... Pittsburg

Pugilistic Records.

Corrected and Revised up to December 10, 1909.

KEY TO ABBREVIATIONS.

K—Knocked out opponent. **K by**—Knocked out by opponent. **W**—Won. **L**—Lost. **W-F**—Won on foul. **L-F**—Lost on foul. **No dc**—No decision given. **D**—Draw. **Exb**—Exhibition.

JIM JEFFRIES.

Born, April 15, 1875, Carroll, O. Height, 6 ft. 1½ in. Heavyweight. Color, white.

1897: Knockout—T. Van Buskirk, 2 rds. Dick Baker, 9 rds. Draw—Gus Ruhlin, 20 rds. Joe Choynski, 20 rds.

1898: Won—Joe Goddard, 4 rds. Peter Jackson, 3 rds. Pete Everett, 3 rds. Tom Sharkey, 20 rds. Bob Armstrong, 10 rds.

1899: Knockout—Bob Fitzsimmons, 11 rds. Won—Tom Sharkey, 25 rds.

1900: Knockout—Jack Finnegan, 1 rd. Jim Corbett, 23 rds.

			Rds.
1901			
Sept 17—Hank Griffin.....	W	Los Angeles.	4
Sept. 24—Joe Kennedy.....	K	Los Angeles.	2
Nov. 15—Gus Ruhlin.....	W	San Fran.....	5
1902			
July 25—Bob Fitzsimmons	K	San Fran.....	8
Dec. 10—Jack Munroe....	L	Butte.....	4
1903			
Aug. 14—Jim Corbett.....	K	San Fran.....	10
1904			
Aug. 26—Jack Munroe.....	W	San Fran....	2

JOHN L. SULLIVAN.

Born Oct. 15, 1858, Boston, Mass. Height 5 ft. 10½ in. Heavyweight. Color, white.

1880: Knockout—George Rooke, 2 rds. J. Donaldson, 10 rds. Exhibition—Joe Goss, 3 rds.

1881: Won—Steve Taylor, 2 rds. John Flood, 8 rds. Knockout—Fred Crossley, 1 rd. James Dalton, 4 rds. Jack Burns, 2 rds.

1882: Won—Paddy Ryan, 9 rds. John McDermott, 3 rds. Knockout—Jimmy Elliott, 3 rds. Exhibition—Tug Collins, 4 rds. Joe Coburn.

1883: Won—Charlie Mitchell, 3 rds. Herbert A. Slade, 3 rds.

1884: Won—Fred Robinson, 3 rds. Geo. M. Robinson, 4 rds. Enos Phillips, 4 rds. John M. Laflin, 3 rds. Alf Greenfield, 2 rds. Knockout—Al Marx, 1 rd. Dan Henry, 1 rd. William Fleming, 1 rd.

1885: Won—Alf Greenfield, 4 rds. Jack Burke, 5 rds. Dom. McCaffrey, 6 rds. Police Interfered—Paddy Ryan.

			Rds.
1886			
Sept. 18—Frank Herald.....	W	Alleghany...	2
Nov. 13—Paddy Ryan.....	K	San Fran .	3
Dec. 28—Duncan M'Donald	D	Denver, Col..	4
1887			
Jan. 18—Patsy Cardiff.....	D	Minneapolis.	6
1888			
Mar. 10—Charley Mitchell.	D	Chantilly, Fr..	39
1889			
July 8—Jake Kilrain	W	Richburg....	75
1892			
Sept. 7—Jim Corbett.....	L	New Orleans.	21
1896			
Aug. 31—Tom Sharkey....	No dc	New York..	3

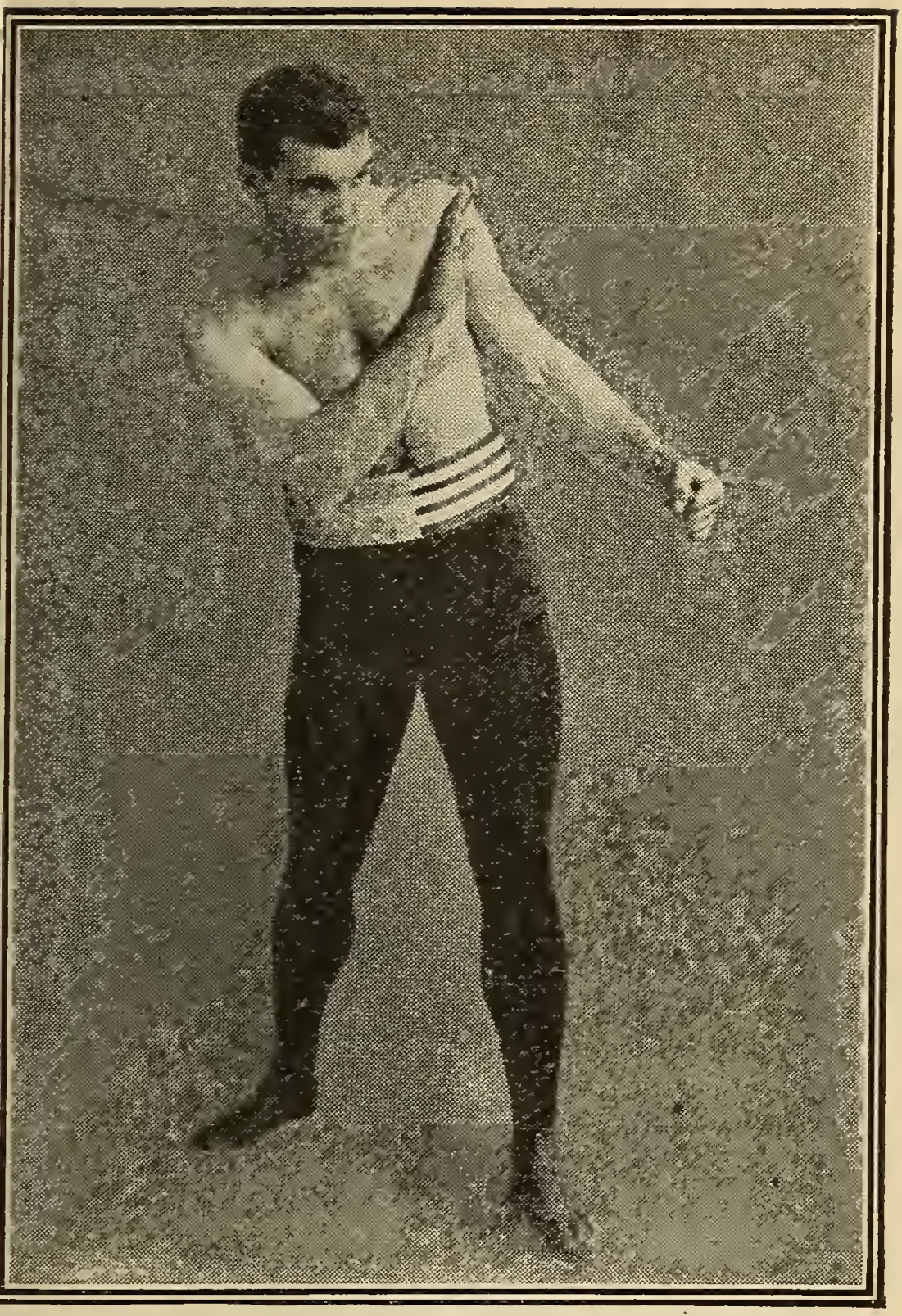

JAMES J. JEFFRIES.
Ex-Champion World's Heavyweight Boxer.

ROBERT FITZSIMMONS.

Born June 4, 1862, Elston, Cornwall, Eng.

1890: Won—Billy McCarthy, 9 rds. Knockout—Arthur Upham, 5 rds. Lost—Jim Hall, 4 rds.

1891: Won—Black Pearl, 4 rds. Knockout—Jack Dempsey, 13 rds. Abe Congle, 2 rds.

1892: Won—Peter Maher, 12 rds. Knockout—James Farrell, 2 rds. Joe Godfrey, 1 rd. Jerry Slattery, 2 rds. Millard Zender, 1 rd.

1893: Won—Jack Hickey, 3 rds. Knockout—Jim Hall, 4 rds. Phil Mayo, 2 rds. Warner, 1 rd.

1894: Knockout—Frank Kellar, 2 rds. Dan Creedon, 2 rds. Draw—Joe Choynski, 5 rds.

1896: Knockout—Peter Maher, 1 rd. No decision—Peter Maher, 3 rds. Lost-Foul—Tom Sharkey, 8 rds.

1897: Won—James J. Corbett, 14 rds.

1899: Knockout—Jeff Thorne, 1 rd.
Knocked out by—Jim Jeffries, 11 rds.

			Rds.
1900			
Mar. 27—Jim Daly.	W	Philadelphia	1
Apr. 30—Ed. Dunkhorst....	K	Brooklyn ...	2
Aug. 10—Gus Ruhlin	K	New York...	6
Aug. 24—Tom Sharkey	K	Coney Island	2
1902			
July 25—Jim Jeffries.....	K by	San Fran....	8
1903			
Sept. 30—Con Coughlin.....	K	Philadelphia	1
Oct. 14—Joe Grim.....	No dc	Philadelphia	6
Nov. 25—George Gardiner.	W	San Fran....	20
1904			
July 23—Phil Jack O'Brien.	No dc	Philadelphia.	6
1905			
Dec. 20—Phil Jack O'Brien.	L	San Fran....	13
1907			
July 17—Jack Johnson....	L	Philadelphia	2

JAMES J. CORBETT.

Born Sept. 1, 1866, San Francisco, Cal. Height, 6 ft. 1 in. Heavyweight. Color, white.

1886: Knockout—Billy Welch, 1 rd. Lost—Billy Welch, 4 rds.

1887: Draw—Jack Burke, 8 rds.

1888: Draw—Frank Glover, 3 rds.

1889: Won—Joe Choynski, 4 rds. Knockout—Joe Choynski, 27 rds. Draw—Dave Campbell, 10 rds. Police interfered—Joe Choynski, 4 rds.

1890: Won—Jake Kilrain, 6 rds. Dom. McCaffrey, 4 rds. Exhibition—Mike Donovan, 3 rds.

1891: Won—Ed. Kinney, 4 rds. Draw—Peter Jackson, 61 rds. Exhibition—John L. Sullivan, 4 rds. Jim Hall, 4 rds.

1892: Won—Bill Spillings, 1 rd. Bob Caffrey, 1 rd. John L. Sullivan, 21 rds. No decision—Joe Lannon.

1894: Knockout—Charlie Mitchell, 3 rds. Peter Courtney, 6 rds.

1896: Draw—Thomas Sharkey, 4 rds.

			Rds.
1897			
Mar. 17—Bob Fitzsimmons.	L	Carson	14
1898			
Nov. 22—Tom Sharkey....	L-F	New York....	9
1900			
May 11—Jim Jeffries	K by	Coney Island	23
Aug. 30—Kid McCoy.....	K	New York...	5
1903			
Aug. 14—Jim Jeffries.....	K by	San Fran....	10

BOXING JIM CORBETT ON THE ART BOOK
Price 10c. Postage 3c. extra

TOMMY BURNS.

(NOAH BRUSSO.)

Born, June 17, 1881, Hanover, Ontario. Height, 5 ft. 7 in.

1900: Knockout—Fred Thornton, twice, 5 rds.

1901: Knockout—Billy Walsh, 5 rds. Archie Steele, 2 rds. Ed Sholtreau, 1 rd. Billy Walsh, 6 rds. Dick Smith, 9 rds. Reddy Phillips, 9 rds. Jack O'Donnell, 8 rds. Won—Dick Smith, 10 rds. Tom McCune, 10 rds. Lost—Mike Schreck, 10 rds.

1903: Knockout—Dick Smith, 2 rds. Harry Peppers, 2 rds. Tom McCune, 7 rds. Jimmy Duggan, 9 rds. Jack Hammond, 3 rds. Jack Butler, 2 rds. Jack O'Donnell, 11 rds. Ben O'Grady, 3 rds. George Shrosbree, 5 rds. Won—Jim O'Brien, 10 rds. Billy Moore, 10 rds Draw—Reddy Phillips, 3 rds.

1904: Knockout—Joe Wardinski, 1 rd. Cyclone Kelly, 4 rds. Indian Joe, 6 rds. Won—Tony Caponi, 6 rds. Draw—Mike Schreck, 6 rds. Tony Caponi, 6 rds, Billy Woods, 15 rds. Lost—Jack O'Brien, 6 rds.

1905			Rds.
Mar. 7—Jack Sullivan.....	D	Spokane.....	20
May 3—Dave Barry.....	W	Tacoma.....	20
June 7—Hugo Kelly.....	D	Detroit.....	10
July 28—Hugo Kelly.....	D	Los Angeles.	20
Aug. 31—Dave Barry.....	K	San Fran....	20
Oct. 17—Jack Sullivan.....	L	Los Angeles,	20
1906			
Feb. 23—Marvin Hart.....	W	Los Angeles.	20
Mar. 28—Jim O'Brien.....	K	San Diego...	1

HOYLE'S GAMES. The book with all the Card Rules. Published by Richard K. Fox, New York City. Fifteen 2c. stamps.

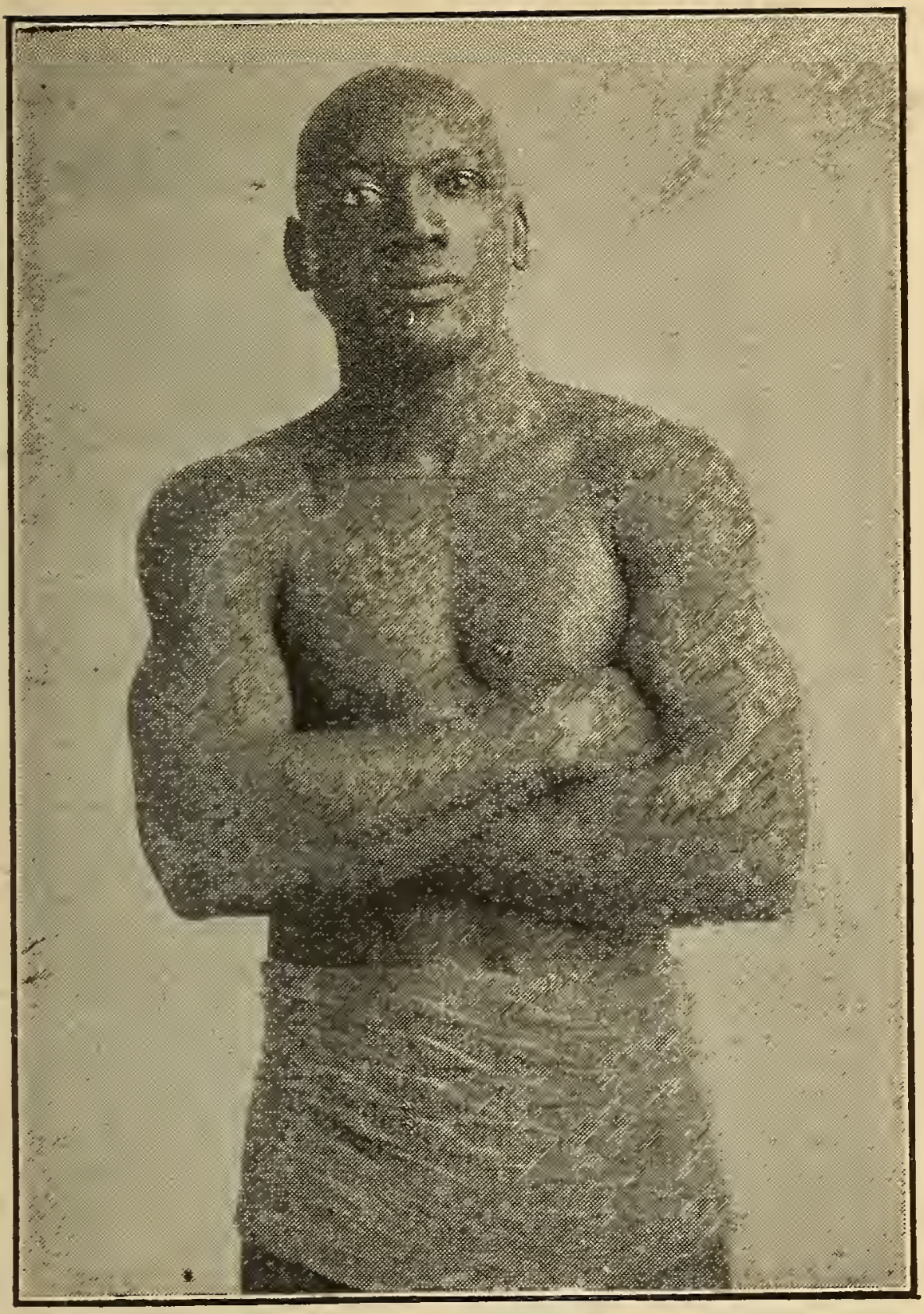

JACK JOHNSON.

1906	Tommy Burns—continued.			Rds.
Mar. 28	—Jim Walker.....	K	San Diego...	1
Oct. 2	—Jim Flynn.....	K	Los Angeles.	15
Nov. 28	—Phil. Jack O'Brien	D	Los Angeles	20
1907				
Jan. 10	—Joe Grim.....	No dc	Philadelphia	3
May 8	—Jack O'Brien.....	W	Los Angeles	20
July 4	—Bill Squires.....	K	San Fran....	1
Dec. 2	—Gunner Moir.....	K	London	10
1908				
Feb. 10	—Jack Palmer.....	K	London	4
Mar. 17	—Jem Roche.....	K	Ireland.....	1
Apr. 18	—Jewey Smith.....	K	France	5
June 13	—Bill Squires.....	K	France	8
Aug. 24	—Bill Squires.....	K	Australia....	13
Sept. 2	—Bill Lang.....	K	Australia....	6
Dec. 26	—Jack Johnson....	L	Australia....	14

JACK JOHNSON.

Born Mar. 31, 1878, Galveston, Tex. Heavyweight.

1901: Knockout—Horace Miles, 3 rds. Won—John Lee, 15 rds. Charley Brooks, 2 rds. Jack McCormick, 7 rds. Jack McCormick, 7 rds. Knocked out by Joe Choynski, 3 rounds.

19 2: Knockout—Dan Murphy, 10 rds. Ed Johnson, 4 rds. Joe Kennedy, 4 rds. Joe Kennedy, 4 rds. Jack Jeffries, 5 rds. Klondyke, 13 rds. Won—Bob White, 15 rds. Jim Scanlan, 17 rds. Pete Everett, 20 rds. Frank Childs, 12 rds. Geo. Gardiner, 20 rds. Fred Russell, 6 rds. Draw—Frank Childs, 6 rds. Hank Griffen, 15 rds Hank Griffen, 20 rds. Billy Stift, 10 rds.

1903				Rds.
Feb. 5	—Denver E. Martin.	W	Los Angeles.	20
Feb. 27	—Sam McVey.....	W	Los Angeles.	20

1903	Jack Johnson—continued.			Rds.
Apr. 16	—Sandy Ferguson..	W	Boston.....	10
May 11	—Joe Butler.....	K	Philadelphia.	3
July 31	—Sandy Ferguson..	No dc	Philadelphia.	6
Oct. 27	—Sam McVey.....	W	Los Angeles.	20
Dec. 11	—Sandy Ferguson..	W	Colma.....	20
1904				
Feb. 15	—Black Bill.....	No dc	Philadelphia.	6
Apr. 22	—Sam McVey.....	K	San Fran....	20
June 2	—Frank Childs.....	W	Chicago.....	6
Oct. 18	—Ed Martin.....	K	Los Angeles.	2
1905				
Mar. 28	—Marvin Hart.....	L	San Fran....	20
Apr. 25	—Jim Jeffords.....	K	Philadelphia.	4
May 2	—Black Bill.....	W	Philadelphia.	4
May 9	—Joe Jeannette....	No dc	Philadelphia.	3
May 9	—Walter Johnson..	K	Philadelphia.	3
June 26	—Jack Munroe.....	No dc	Philadelphia.	6
July 13	—Morris Harris....	K	Philadelphia	1
July 13	—Black Bill.....	No dc	Philadelphia.	3
July 18	—Sandy Ferguson..	W-F	Chelsea.....	6
July 24	—Joe Grim.....	No dc	Philadelphia.	6
Nov. 25	—Joe Jeannette.....	L-F	Philadelphia.	2
Dec. 1	—Yg. Peter Jackson.	D	Baltimore....	12
Dec. 2	—Joe Jeannette.....	No dc	Philadelphia.	6
1906				
Mar. 14	—Joe Jeannette.....	W	Baltimore ...	15
Apr. 26	—Sam. Langford...	W	Chelsea	15
June 18	—Charley Haghey.	K	Gloucester ..	1
Sept. 3	—Billy Dunning....	D	Millinocket .	10
Sept. 20	—Joe Jeannette.....	No dc	Philadelphia	6
Nov. 8	—Jim Jeffords	No dc	Philadelphia	6
Nov. 26	—Joe Jeannette.....	D	Portland.....	10
1907				
Feb. 19	—Peter Felix.....	K	Sidney, Aus.	1
July 17	—Bob Fitzsimmons.	W	Philadelphia	2

1907	Jack Johnson—continued.			Rds.
Aug. 28	Charley Cutler...	K	Reading	1
Sept. 12	Sailor Burke.....	No dc	Bridgeport..	6
Nov. 2	Jim Flynn.....	K	Colma.....	11
1908				
July 31	Ben Taylor.....	K	England.....	8
Dec. 26	Tommy Burns...	W	Australia....	14
1909				
May 19	Jack O'Brien.....	No dc	Philadelphia	6
June 30	Tony Ross.....	No dc	Pittsburg....	6
Sept. 9	Al Kauffman.....	No dc	San Fran....	10
Oct. 16	Stanley Ketchell..	K	Colma.....	12

JOE GANS.

Born November 25, 1876, Baltimore, Md. Height, 5 ft. 6¼ in. Lightweight, Color, black.

1894: Won—John Ball, 5 rds. Jack McDonald, 7 rds. Johnny Van Heest, 9 rds. Dave Horn, 11 rds. Knockout—Dave Armstrong, 12 rds. Arthur Coates, 22 rds. Tommy Harden, 7 rds. George Evans, 3 rds. Dave Armstrong, 3 rds. Jack Daly, 11 rds. Dave Horn, 2 rds. Bud Brown, 10 rds.

1895: Won—Fred Sweigert, 10 rds. Sol English, 10 rds. Howard Wilson, 10 rds. Kentucky Rosebud, 7 rds. Kentucky Rosebud, 6 rds. Knockout—Frank Peabody, 3 rds. Benny Peterson, 17 rds. Joe Elliott, 6 rds. George Siddons, 7 rds. Draw—George Siddons, 20 rds. Young Griffo, 10 rds.

1896: Won—Howard Wilson, 8 rds. Tommy Butler, 12 rds. Jack Williams, 2 rds. Jack Ball, 4 rds. Jack Williams, 2 rds. Jerry Marshall, 20 rds. Knockout—Benny Peterson, 3 rds. Joe

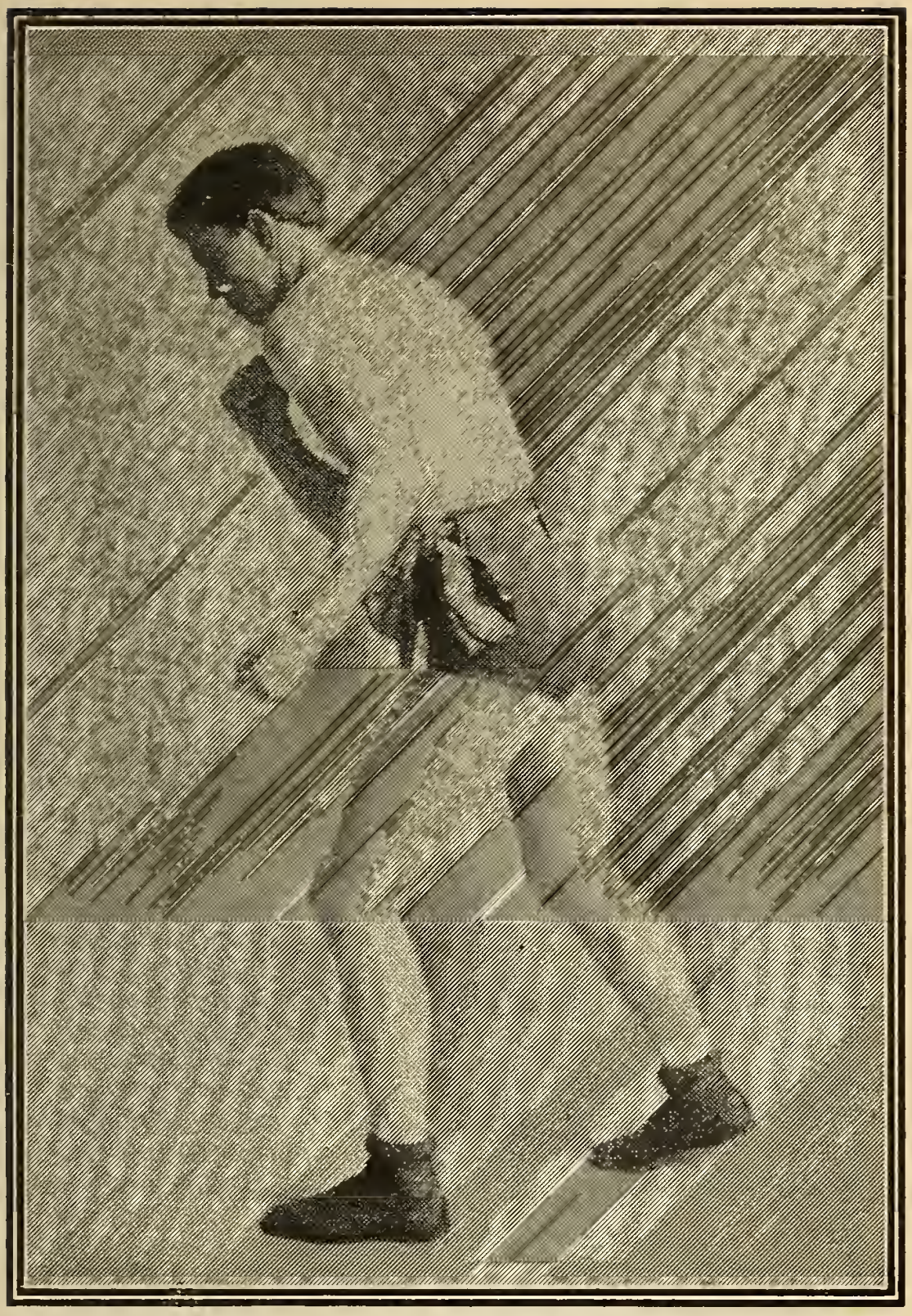

BATTLING NELSON, Lightweight Champion.

Joe Gans—continued.

Elliott, 7 rds. Jimmy Kennard, 5 rds. Jimmy Watson, 9 rds. Chas. Rochette, 12 rds. Draw —Danny McBride, 20 rds. Lost—Dal Hawkins, 15 rds.

1897: Won—Mike Leonard, 20 rds. Stanton Abbott, 5 rds. Knockout—H. Wilson, 9 rds. Draw—Young Griffo, 15 rds.

1898: Knockout—Young Starlight, 3 rds. Young Smyrna, 15 rds. Tom Jackson, 3 rds. Won—Billy Young, 2 rds. Frank Garrard, 15 rds. Young Smyrna, 4 rds. Steve Crosby, 6 rds. Kid Roberson, 6 rds. Billy Ernst, 11 rds. Herman Miller, 4 rds. Kid McPartland, 20 rds. Jack Daly, 25 rds. No decision—Tommy Shortell, 6 rds.

1899: Knockout—Young Smyrna, 2 rds. Eugene Bezenah, 10 rds. Won—Martin Judge, 20 rds. Jack Dobbs, 4 rds. Martin Judge, 12 rds. Spider Kelly, 25 rds. Martin Judge, 20 rds. Geo. McFadden, 25 rds. Steve Crosby, 6 rds. Kid Ashe, 15 rds. Won on foul—Billy Ernst, 10 rds. Draw—Geo. McFadden, 25 rds. Kid McPartland, 6 rds. Knocked out by—Geo. McFadden, 23 rds

1900: Knockout—Chicago Jack Daly, 5 rds. Dal Hawkins, 2 rds. Barney Furey, 9 rds. Whitey Lester, 4 rds. Dal Hawkins, 3 rds. Otto Sieloff, 9 rds. Kid Parker, 4 rds. Won—Spike Sullivan, 14 rds. Young Griffo, 8 rds. Joe Youngs, 10 rds. Spider Kelly, 8 rds. Draw—Geo. McFadden, 10 rds. No decision—Geo. McFadden, 6 rds. Lost—Frank Erne, 12 rds. Terry McGovern, 2 rds.

1901: Knockout—Bobby Dobbs, 7 rds. Joe Handler, 1 rd. Dan McConnell, 3 rds. Jack Hanlon, 2 rds. Billy Moore, 3 rds. Won—Martin Flaherty, 4 rds. Jack Donohue, 2 rds. Steve Crosby,

Joe Gans—continued.

12 rds. Bobby Dobbs, 14 rds. Joe Youngs, 4 rds. Won on foul—Jack Daly, 6 rds. Draw—Steve Crosby, 20 rds. No decision—Harry Berger, 6 rds. Kid Thomas, 6 rds.

1902: Knockout—Tom Broderick, 6 rds. Jack Bennett. 5 rds. Frank Erne, 1 rd. Rufe Turner, 15 rds. Gus Gardner, 5 rds. Jack Bennett, 2 rds. Kid McPartland, 5 rds. Howard Wilson, 3 rds. Won—Eddie Connolly, 5 rds. George McFadden, 3 rds. Charley Seiger, 14 rds. Draw—Charley Seiger, 10 rds. No decision—Geo. McFadden, 6 rds. Dave Holly, 10 rds.

1903: Knockout—Steve Crosby, 11 rds. Willie Fitzgerald, 10 rds. Buddy King, 5 rds. Won—Jack Bennett, 5 rds. Tommy Tracey, 19 rds. Won-Foul—Gus Gardner, 11 rds. No decision—Joe Grim, 6 rds. Ed Kennedy. 6 rds. Dave Holly, 6 rds. Jack Blackburn, 6 rds. Dave Holly, 6 rds. Lost-Sam Langford, 15 rds.

1904: Won—Willie Fitzgerald, 10 rds. Clarence Conners, 2 rds. Joe Grim, 10 rds. Mike Ward, 10 rds. Jack Blackburn, 15 rds. Gus Gardner, 10 rds. Sam Bolan, 15 rds. Jewey Cooke, 8 rds. Young Griffo, 7 rds. Sammy Smith, 4 rds. Won-Foul—Jimmy Britt, 5 rds. Draw—Joe Walcott, 20 rds. No decision—Dave Holly, 6 rds.

1905

Mar. 27—Rufe Turner..... No dc Philadelphia. 6
Sep. 15—Mike Sullivan..... D Baltimore... 15

1906

Jan. 19—Mike Sullivan..... K San Fran.... 15

SUBSCRIBE for the Greatest Sporting Weekly in the World—THE POLICE GAZETTE—for $4.00 it is mailed to you for one year.

1906	Joe Gans—continued.			Rds.
Mar. 17	Mike Sullivan.....	W	Los Angeles	10
May 18	Willie Lewis.....	No dc	New York...	6
June 15	Harry Lewis.....	No dc	Philadelphia.	6
June 29	Jack Blackburn...	No dc	Philadelphia.	6
July 23	Dave Holly.....	W	Seattle.....	20
Sept. 3	Battling Nelson...	W-F	Goldfield....	42
1907				
Jan. 1	Kid Herman.....	K	Tonopah....	8
Sept. 9	Jimmy Britt.....	W	San Fran....	5
Sept. 27	George Memsic...	W	Los Angeles.	20
1908				
Apr. 1	Spike Robson....	W	Philadelphia.	3
May 14	Rudolf Unholz...	W	San Fran....	11
July 4	Battling Nelson..	K by	San Fran....	17
Sept. 9	Battling Nelson..	K by	Colma.....	21
1909				
Mar. 12	Jabez White.....	No dc	New York...	10

ABE ATTELL.

Born Feb. 22, 1883, San Francisco, Cal. Height, 5 ft. 4 in. Featherweight. Nationality, Hebrew.

1900: Knockout—Kid Leonard, 2 rds. Kid Dodson, 2 rds. Joe O'Leary, 4 rds. Benny Dwyer, 3 rds. Joe Hill, 4 rds. Eddie Hanlon, 4 rds. Dick Cullen, 1 rd. Lew White, 1 rd Jim Barry, 1 rd. Frank Dell, 3 rds. Kid O'Neill. 1 rd. George Brown, 2 rds. Kid Jones, 1 rd. Peter Carroll, 2 rds. Kid Dulley, 1 rd. Kid Powers, 2 rds.

1901: Knockout—Mike Smith, 2 rds. Kid Delaney, 4 rds. Kid Pieser, 3 rds. Scotty Williams, 2 rds. Young Cassidy, 2 rds. Jockey Bozeman, 3 rds Kid Decker, 3 rds. Kid Louis, 3 rds. Scotty Williams, 1 rd. Won—Jockey Bozeman, 10 rds. Kid Buck, 5 rds. Kid

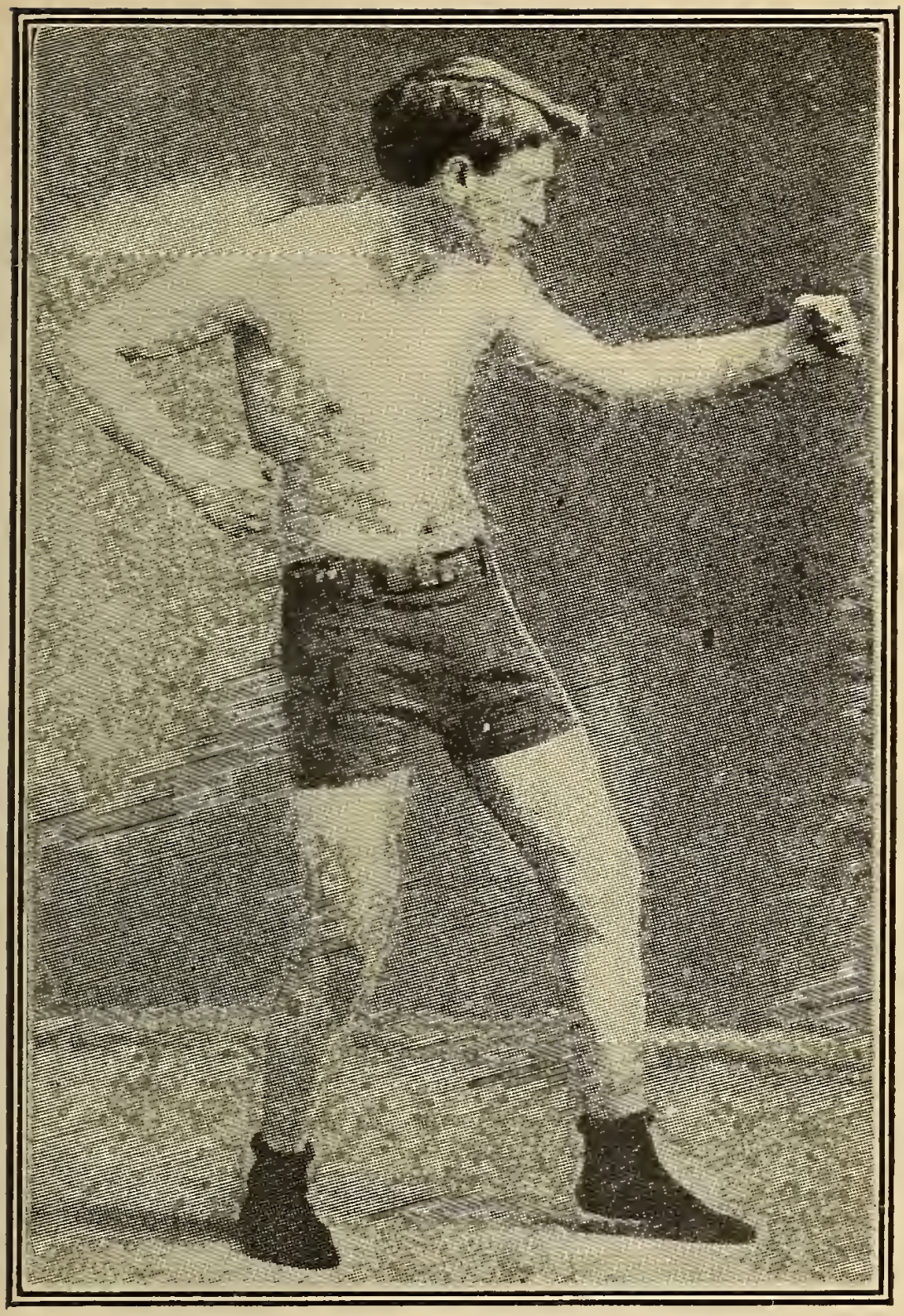

FREDDIE WELSH.

Abe Attell—continued.

Buck, 5 rds. Jack Dempsey, 20 rds. George Dixon, 15 rds. Draw—George Dixon, 10 rds George Dixon, 20 rds.

1902: Won—Kid Broad, 20 rds. Kid Abel, 6 rds. Kid Abel, 20 rds. Aurelio Herrera, 15 rds. Buddy Ryan, 6 rds. Draw—Kid Broad, 15 rds. Harry Forbes, 6 rds. Lost—Benny Yanger, 19 rds.

1903: Won—Eddy Toy, 20 rds. Johnny Reagan, 20 rds. Won-Foul—Dave Johnson, 6 rds. Draw—Ed Hanlon, 20 rds.

1904: Knockout—Harry Forbes, 5 rds. Patsy Haley, 5 rds. Won—Kid Herman, 6 rds. Aurelio Herrera, 6 rds. Johnny Reagan, 15 rds. Young Erne, 20 rds. Tommy Feltz, 15 rds. Draw—Harry Forbes, 10 rds. No decision—Young Erne, 6 rds. Young Erne, 6 rds. Lost—Jack McClelland, 15 rds. Tommy Sullivan, 5 rds.

1905

Jan. 28	Tommy Murphy..	No dc	Philadelphia.	6
Feb. 3	Tommy Feltz.....	W	Baltimore....	15
Feb. 22	Kid Goodman....	D	Chelsea.....	15
Feb. 24	Eddie Hanlon....	No dc	Philadelphia.	6
May 1	Jimmy Dunn.....	D	Sharon	12
May 10	Harry Forbes....	W	Detroit	10
May 22	Battling Nelson...	No dc	Philadelphia.	6
Oct. 4	Young Erne.....	No dc	Philadelphia.	6
Oct. 31	Chick Tucker.....	W	New York...	3
Nov. 8	Tommy Mowatt..	No dc	Philadelphia.	6
Nov. 16	Tommy Mowatt..	W	Baltimore....	15
Nov. 23	Kid Sullivan.....	D	Baltimore....	15

1906

Jan. 15	Chester Goodwin.	D	Chelsea	15
Jan. 22	Billy Maynard....	W	Portland.....	10
Feb. 22	Jimmy Walsh.....	W	Chelsea.....	15
Mar. 19	Phil Logan.....	No dc	Philadelphia.	6

1906	Abe Attell—continued.			Rds.
May 11	—Kid Herman.....	D	Los Angeles	20
July 4	—Frankie Neil.....	W	Los Angeles	20
Aug. 15	—Frank Carsey.....	W	Gr. Rapids..	15
Sept. 3	—Frank Carsey	W	Davenport..	3
Oct. 30	—Harry Baker	W	Los Angeles	20
Nov. 16	—Billy Decoursey..	W	San Diego. .	15
Dec. 7	—Jimmy Walsh....	K	Los Angeles	8
1907				
Jan. 18	—Harry Baker.....	K	Los Angeles	8
April 3	—Spike Robson....	No dc	Philadelphia	6
May 2,	—Kid Solomon.....	W	Los Angele	20
Sept. 12	—Jimmy Walsh....	W	Indianapolis	10
Sept. 21	—Tommy Sullivan.	D	Alton	6
Oct. 29	—Freddie Weeks...	W	Los Angeles	4
1908				
Jan. 1	—Owen Moran.....	D	San Fran....	25
Jan. 31	—Frankie Neil.....	W	San Fran....	13
Feb. 28	—Eddie Kelly.....	K	San Fran....	7
Mar. 31	—Battling Nelson..	D	San Fran....	15
Apr. 20	—Eddie Kelly.....	W	Seattle.....	8
Apr. 30	—Tommy Sullivan.	W	San Fran....	4
June 29	—Matty Baldwin...	No dc	New York...	6
July 29	—Eddie Marino....	W	Idaho	10
Sept. 7	—Owen Moran.....	D	San Fran....	23
Nov. 25	—Freddie Welsh..	L	Vernon, Cal.	15
Dec. 11	—Ad. Wolgast.....	No dc	Naud Junc...	10
Dec. 29	—Biz Mackey.....	K	New Orleans	8
1909				
Jan. 14	—Freddie Weeks...	K	Goldfield....	10
Feb. 4	—Eddie Kelly.....	W	New Orleans	7
Feb. 19	—Jim Driscoll.....	No dc	New York...	10
Mar. 1	—Young Pierce....	No dc	Philadelphia	6
Mar. 10	—Young Pierce....	K	Philadelphia.	6
Mar. 18	—Patsy Kline	No dc	New York...	10
Mar. 23	—Frankie Neil.....	No dc	Brooklyn....	19
Mar. 26	—Frankie White...	K	Dayton.....	8

1909	Abe Attell—continued			Rds.
Apr. 26	—Biz Mackey.....	W	Columbus...	8
Aug. 18	—Harry Stone.....	No dc	Saratoga....	10
Sept. 6	—Eddie Kelly.....	No dc	Pittsburg....	6
Sept. 14	—Tommy O'Toole,.	W	Boston.....	12
Oct. 5	—Charley Miller....	No dc	Philadelphia.	6
Oct. 8	—Patsy Kline.....	No dc	Philadelphia.	6

PHILADELPHIA JACK O'BRIEN.

(JOSEPH F. HAGAN.)

Born Jan. 17, 1878, Philadelphia. Height, 5 ft. 10½ in. Middleweight. Color, white.

1896: Won—George Russell, 6 rds. Draw—Isador Strauss, 6 rds. Bobby Dobbs, 4 rds.

1897: Won—Isador Strauss, 6 rds. Dan McConnell, 6 rds. Leslie Pearce, 6 rds. Billy Payne, 6 rds. Bull McCarthy, 6 rds. Martin Judge, 6 rds. Jack Hanlon, 6 rds. Knockout—Joe Dougherty, 3 rds. Draw—Martin Judge, 6 rds. Bobby Dobbs, 4 rds. Young Smyrna, 4 rds. Barney Connors, 15 rds. Paddy Sheehan, 4 rds.

1898: Won—Isador Strauss, 6 rds. Barney Connors, 8 rds. Paddy Sheehan, 6 rds. Young Smyrna, 6 rds. Jack McCann, 3 rds. Billy Payne, 4 rds. Dick Kelly, 4 rds. Hugh McWinters, 20 rds. Draw—Jack Daly, 6 rds. Kid Carter, 10 rds.

1899: Knockout—Tony Drew, 7 rds. Tom McCune, 12 rds. Won—Tom Cavanaugh, 4 rds. Fred Stricker, 4 rds. Jack Collier, 6 rds. George Cole, 6 rds. George Cole, 20 rds. Kid Baxter, 6 rds. Shorty Ahearn, 6 rds. Tom Tracey, 6 rds. Draw—Walter Nolan, 4 rds.

1900: Knockout—Charlie Bell, 2 rds. Jack Lewis, 7 rds. Won—Bob Long, 6 rds. Young Mahony,

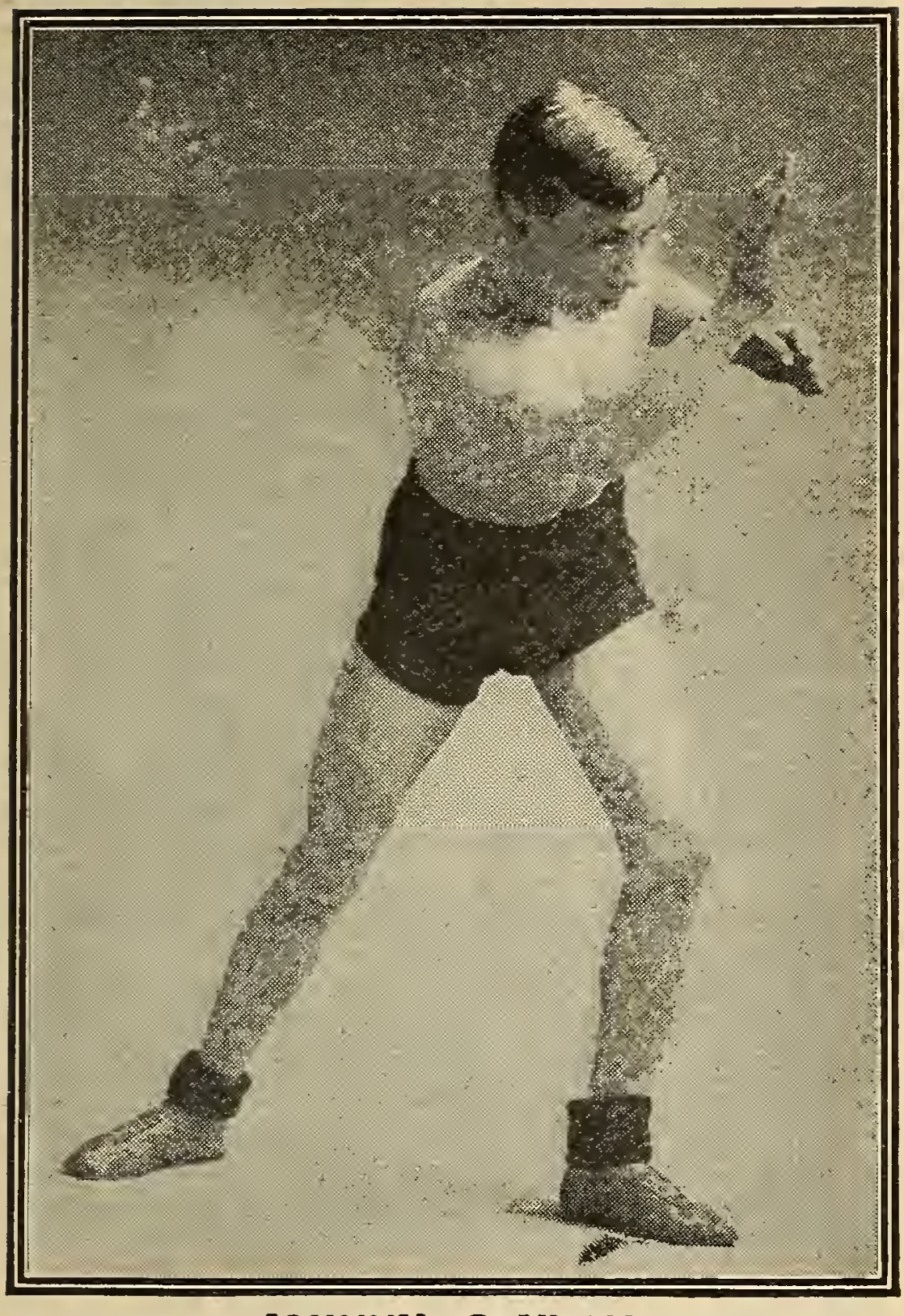

JOHNNY COULON.

Philadelphia Jack O'Brien—continued.

6 rds. Draw—Al. Neill, 15 rds. Jim Adams, 5 rds. Jim Adams, 6 rds. No decision—Andy Walsh, 6 rds. Jack Bonner, 6 rds. Tommy West, 6 rds. Jimmy Handler, 6 rds. Jimmy Handler, 6 rds. Lost—Young Jackson, 13 rds.

1901: Knockout—Jack Thompson, 2 rds. George Crisp, 11 rds. Harry Newmier, 6 rds. Dido Plumb, 6 rds. Jack Scales, 1 rd. Won—Harry Smith, 3 rds. Jack Scales, 6 rds. Mike Lynch, 3 rds. Jack McDonald, 1 rd. Jasper White, 2 rds. Harry Smith, 3 rds. Cock Robin, 3 rds. Won on foul—Frank Craig, 7 rds. Yank Kenny, 4 rds.

1902: Knockout—Ed Denfass, 5 rds. Jack McCann, 2 rds. Chas. McKeever, 1 rd. Al Neill, 3 rds. Jack Lewis, 1 rd. Won—Frank Kelly, 4 rds. Pat McDonald, 2 rds. Yank Kenny, 5 rds. Andy Walsh, 3 rds. Morris Mahony, 2 rds. George Cole, 4 rds. Lanahan, 2 rds. Yank Kenny, 3 rds. Jim Driscoll, 6 rds. Jack Beauscholte, 6 rds. Billy Stift, 6 rds. Joe Choynski, 6 rds. Jim Watts, 4 rds. Won on foul—Chas. McKeever, 3 rds. Draw—Jack Bonner, 6 rds. No decision—Chas. McKeever, 6 rds. Rufus Graham, 6 rds. Chas. McKeever, 6 rds. Joe Walcott, 6 rds. Young Peter Jackson, 6 rds. Jack Williams, 6 rds. Jack Bonner 6 rds. George Cole, 6 rds. Peter Maher, 6 rds. Jim Jeffords, 6 rds. Peter Maher, 6 rds. Marvin Hart, 6 rds. C. McKeever, 6 rds.

1903: Knockout—Al Weinig, 12 rds. Geo. Ester, 3 rds Charley Haghey, 3 rds. Heveron, 5 rds. Jack Williams, 3 rds. Won—Al Weinig, 4 rds. Jack Butler, 6 rds. Jim Jeffords, 10 rds. Billy Payne, 2 rds. Jack Bonner, 10 rds. Mullen, 10 rds. Mike Shreck, 6 rds. Diamond Dick, 6 rds. Jack Sullivan, 15 rds. Draw—Joe Waleott, 10

Philadelphia Jack O'Brien—continued.

rds. Hugo Kelly, 10 rds. No decision—Joe Grimm, 6 rds. Joe Choynski, 6 rds. Marvin Hart, 6 rds. George Byers, 6 rds. Kid Carter, 6 rds. Jim Jeffords, 6 rds. Paddy Sheehan, 6 rds. Jack Sullivan, 6 rds. Jim Jeffords, 6 rds.

1904				Rds.
Jan. 27	Tommy Ryan	No dc	Philadelphia.	6
Feb 22	Charley Mack	K	Chicago	3
Mar. 10	Mike Shreck	W	St. Louis	15
Apr. 14	Jack Sullivan	K	St. Louis	3
Apr. 28	Kid Carter	W	St. Louis	3
May 14	Kid McCoy	No dc	Philadelphia.	6
May 25	George Cole	No dc	Philadelphia.	6
July 23	Bob Fitzsimmons.	No dc	Philadelphia.	6
Sept. 14	Hugo Kelly	No dc	Philadelphia.	6
Sept. 23	Billy Stift	K	Philadelphia.	2
Sept. 29	Joe Butler	K	Philadelphia.	1
Oct. 7	Noah Brusse	W	Milwaukee	6
Oct. 21	Jim Jeffords	K	Baltimore	3
Nov. 8	John Wille	No dc	Philadelphia.	6
Nov. 12	Dixie Kid	No dc	Philadelphia.	6
Nov. 18	Black Bill	No dc	Philadelphia.	6
Dec. 10	Larry Temple	No dc	Philadelphia.	6
Dec. 19	Morris Harris	No dc	Philadelphia.	6
1905				
Feb. 1	John Wille	No dc	Philadelphia.	6
Mar. 24	Yng Peter Jackson	W-F	Baltimore	2
Apr. 7	Yng Peter Jackson	W	Baltimore	10
Apr. 25	Hugo Kelly	L	Indianapolis.	10
July 4	Jack Sullivan	D	Dawson City.	20
Aug. 28	Billy Bates	W	Fairbanks	10
Sept. 9	Billy Bates	W-F	Fairbanks	6
Oct. 27	Al Kauffman	K	San Fran	17
Dec. 20	Bob Fitzsimmons.	W	San Fran	13
1906				
July 16	Sam. Berger	No dc	Philadelphia	6

1906 Philadelphia Jack O'Brien—continued. Rds.

Aug. 20—Ted Beecham....	K	England.....	2
Oct. 16—Fred Cooley.....	K	Los Angeles	3
Oct. 16—Jim Tremble.....	K	Los Angeles	9
Nov. 29—Tommy Burns....	D	Los Angeles	20
1907			
Feb. 22—Abdul Turk.....	W-F	Los Angeles	5
May 8—Tommy Burns....	L	Los Angeles	20
Dec. 13—Bill Heveron.....	W	Philadelphia.	1
1908			
Feb. 11—Bob Ward.....	D	Charleston..	10
Mar. 2—Jack Bonner.....	No dc	Philadelphla.	6
June 10—Jack Blackburn..	No dc	Philadelphia.	6
Sept. 22—Larry Temple...	No dc	Philadelphia.	6
Nov. 9—George Cole.....	No dc	Philadelphia.	6
1909			
Jan. 4—Jack Reed.....	W	Philadelphia.	2
Jan. 4—Fred Cooley.....	W	Philadelphia.	2
Jan. 4—Jack Cooper.....	W	Philadelphia.	2
Mar. 26—Stanley Ketchell..	No dc	New York...	10
May 19—Jack Johnson....	No dc	Philadelphia.	6
June 9—Stanley Ketchell..	L	Philadelphia.	3
July 30 - Jim Flynn.....	No dc	Denver.....	6

SCIENTIFIC BAG PUNCHING by Harry Seeback, the Champion, is an exhaustive treatise on the art. It is published by Richard K. Fox. Mailed, Six 2c. Stamps

AL KAUFFMAN.

Born Jan 6, 1886, San Francisco. Height, 6 ft. 1 in. Heavyweight. Color, white.

			Rds.
1905			
July 26—Charles Williard..	W	San Fran....	1
Sep. 28—Harry Foley.....	K	San Fran....	1

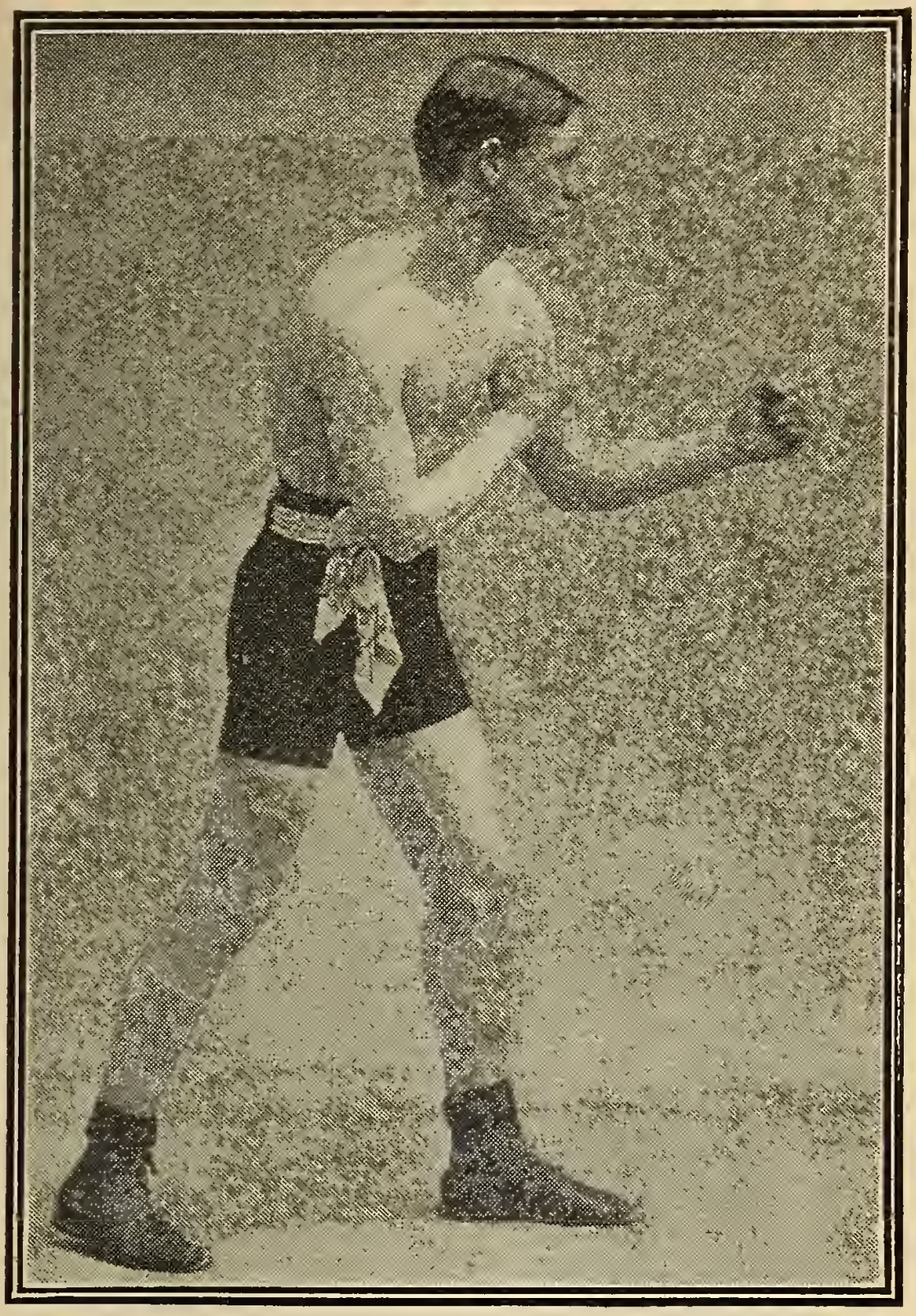

OWEN MORAN.

1905	Al Kauffman—continued.			Rds.
Oct. 27	Phil. Jack O'Brien.	K by	San Fran....	17
1906				
Jan. 26	Dave Barry.....	W	Los Angeles	15
Aug. 7	Fred Bradley.....	K	Chelsea.....	5
Oct. 31	Sam Berger	W	San Fran....	10
Dec. 21	George Gardiner.	W	Los Angeles	14
1907				
Aug. 29	Mike Schreck....	W	San Fran ..	7
Oct. 11	Dave Barry	W	Philadelphia	3
Nov. 28	Jack Sullivan.....	W	Colma.....	25
1908				
May 12	Joe Grim.....	W	Oakland.....	6
July 24	Battling Johnson.	W	Los Angeles.	7
Aug. 25	Jim Flynn.....	K	Los Angeles.	9
Oct. 9	Fred Bradley	K	New York...	4
Nov. 10	Terry Mustaine..	K	Vernon.....	14
Dec. 30	Jim Barry.....	W	Vernon.....	39
1909				
Apr. 13	Tony Ross.....	No dc	New York...	10
Sept. 9	Jack Johnson....	No dc	San Fran....	10

PACKEY McFARLAND.

(PATRICK M'FARLAND.)

Born Nov. 1, 1888, Chicago, Ill. Lightweight.

1904				Rds.
.....	Pete West.....	K	Chicago.....	2
.....	Kid Wallace.....	K	Chicago.....	2
.....	Johnny West .	K	Chicago.....	4
.....	Kid Harris.....	K	Chicago.....	5
.....	Shorty Lang.....	K	Chicago.....	1
.....	Young Black.....	K	Chicago.....	4
1905				
Jan. 10	Kid Siefort.....	W	South Bend..	6

1905 Packey McFarland—continued.			Rds.
Jan. 24—Jack Walker.....	K	Chicago.....	4
Feb. 9—Bobby Ferris.....	W	Elkhart.....	6
Feb. 10—Jack Meyers.....	K	South Bend..	3
Feb. 18—Orvil Thorne.....	W	Chicago.....	6
Mar. 5—Jimmy Murray...	W	Chicago.....	6
Mar. 12—Jack Carr.....	K	Chicago.....	3
Mar 22—Kid Greenburg..	K	Chicago.....	5
Apr. 6—Jim Sweeney.....	K	Chicago.....	3
May 4—Eddie Connelly...	K	Summit.....	2
June 10—Jack Crammer...	K	Mich. City...	4
July 28—Hughey Gates....	K	Chicago.....	4
1906			
Jan. 15—Eddie Presten...	K	Grd. Rapids	3
Feb. 6—Eddie West.....	K	Chicago.....	2
Feb. 10—Kid Isso.....	K	Milwaukee..	2
Feb. 10—Kid Ebbert.....	K	Milwaukee...	3
Mar. 28—Nathan Frazen..	W	Peoria.....	6
June 30—Jimmy Ross.....	K	Summit.....	3
July 1—Kid Brewer.....	K	Davenport...	3
July 10—Ike Nelson.....	K	Hammond...	4
July 25—Eddie Linden....	K	Chicago.....	2
July 28—Tommy Moore...	K	Davenport...	2
Aug. 15—Jack Harding....	K	Hammond...	4
Oct. 15—Billy Finucane...	K	Davenport...	5
Oct. 25—Fred Gilmore....	K	Davenport...	3
Nov. 13—Young Morris....	K	Davenport...	2
Dec. 23—Jack Fox.....	K	Summit.....	4
1907			
Feb. 20—Steve Kinney,....	K	Davenport..	9
Mar. 2—Jimmy Freslin....	K	Chicago.....	2
Mar. 12—Joe Gilligan.....	K	Davenport...	8
Apr. 16—Kid Goodman....	W	Davenport...	15
May 10—Maurice Sayers..	W	Milwaukee..	10
June 27—Charley Neary...	W	Milwaukee..	10
Aug 20—Benny Yanger....	W	Fort Wayne.	4
Oct. 16—Joe Gilligan.....	K	Indianapolis.	9

1907	Packey McFarland—continued.			Rds.
Oct. 23	—Kid Goodman....	W	Fort Wayne.	10
Nov. 21	—Kid Herman.....	No dc	Davenport..	15
1908				
Jan. 14	—Bert Keyes	W	Boston	12
Jan. 28	—Tom'y Loughrey.	No dc	Philadelphia.	6
Feb. 21	—Freddie Welch...	W	Milwaukee..	10
Apr. 11	—Jimmy Britt.....	W	San Fran....	6
July 4	—Freddie Welch...	D	Los Angeles.	25
Aug. 7	—Phil Brock	W	Los Angeles.	7
Oct. 21	—Leach Cross.....	No dc	New York...	6
Nov. 18	—Tommy Murphy.	No dc	Philadelphia.	6
1909				
Jan. 15	—Dick Hyland.....	No dc	Los Angeles	10
Mar 23	—Leach Cross.....	No dc	New York...	10
Mar. 30	—Dave Deshler ...	D	Boston	12
May 26	—Harry Trendall..	W	Kansas City.	10
Sept. 19	—Ray Bronson.....	D	New Orleans	20
Nov. 8	—John Thompson..	W	Kansas City.	10

JOE THOMAS.

(JOE DALY.)

Born, Aug. 30, 1885, Beverly, Mass. Height, 5 ft. 8 in. Middleweight. Color, white.

Knocked out—Jack Moriarty, 3 rds. Sailor Plath, 3 rds. George Brown, 3 rds. George Cooper, 2 rds. Bonar Wilt, 4 rds. Jack Clancy, 9 rds. Jack Burke, 5 rds. Kid Gorman, 15 rds. Al Neill, 14 rds. Won—Jack Brown, 4 rds. Sailor Stuart, 4 rds. George Peterson, 4 rds. Ted Wolff, 4 rds. Frank Mayfield, 4 rds. Jack McLaughlin, 4 rds. Kid Lafeete, 4 rds. Draw—George Brown, 10 rds. Lost—George Peterson, 4 rds.

1906				Rds.
Jan. 30	—George Herberts.	K	Colma.....	10

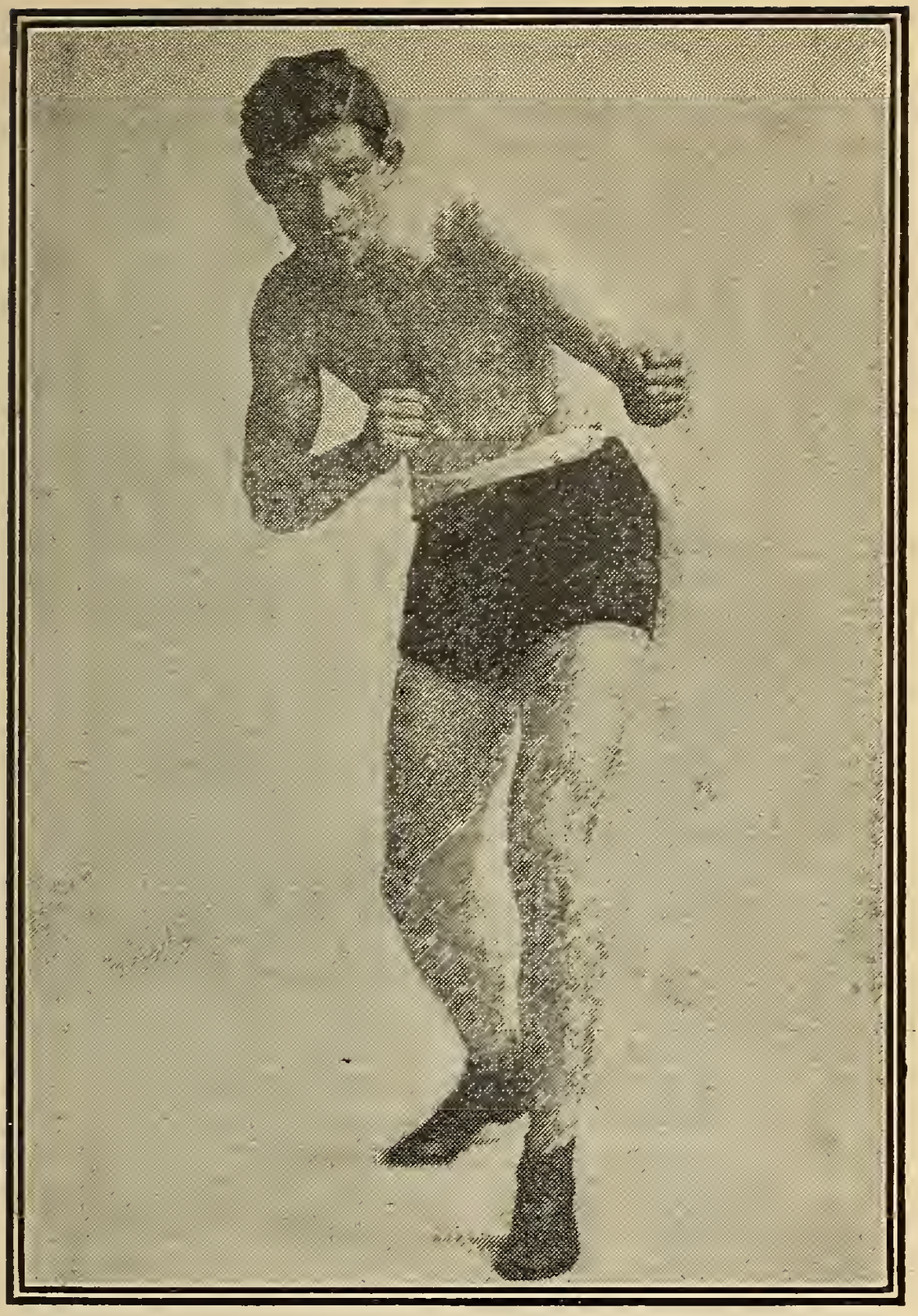

PACKEY McFARLAND.

1906	Joe Thomas—coutinued.			Rds.
May 25	Jules Klein	K	.....	2
June 11	Mike Donovan	D	Terre Haute.	10
July 12	Joe Grim	No dc	Philadelphia.	6
July 30	Tommy Sullivan	W	Chelsea.	9
Sept. 3	Billy Mellody	W	Chelsea	11
Sept. 29	Harry Lewis	No dc	Philadelphia.	6
Oct. 24	Dick Fitzpatrick	W	Colma	16
Nov. 30	Frank McConnell.	K	San Fran	1
Nov. 30	Al Neill	W	San Fran	10
1907				
Mar. 5	Billy Mellody	No dc	Philadelphia	6
May 16	Tommy Sullivan.	No dc	Philadelphia	6
July 4	Young Ketchell	D	Marysville	20
Sept. 2	Young Ketchell	K by	San Fran	32
Dec. 12	Young Ketchell	L	San Fran	20
1908				
Jan 21	Jack Sullivan	No dc	Los Angeles.	10
Aug. 18	Stanley Ketchell.	K by	San Fran	2
Nov. 24	Sailor Burke	L	Boston	12
1909				
May 3	Jim Williams	K	Schenectady.	3
June 29	Tommy Sullivan.	L	Boston	12
Aug. 17	Harry Mansfield.	No dc	Philadelphia.	6
Sept. 20	Bart Connolly	D	Glens Falls	10
Nov. 4	Jack Fitzgerald	No dc	Philadelphia.	6

BATTLING NELSON.

(OSCAR BATTLING MATTHEW NELSON)

Born June 5, 1882, Copenhagen, Denmark.

1900: Knockout—Unknown, 2 rds. Bull Winters, 1 rd. Charlie Dougherty, 1 rd. Harry Griffen, 6 rds. Kid Griffo, 3 rds. Ed Burley, 5 rds. Won—Feathers Vernon, 6 rds. Young Boy, 5

Battling Nelson—continued.

rds. Clarence Glass, 6 rds. Joe Curtain, 3 rds. Jack Readel, 3 rds. Jack Martin, 6 rds. Won on foul—Joe Percente, 2 rds. Draw—Pete Boyle, 6 rds. Danny McMahon, 4 rds. Lost—Joe Headmark, 6 rds.

1901: Knockout—Kid Griffo, 2 rds. Mike Walsh, 6 rds. Won—Harry Falls, 10 rds. Jce Percente. 6 rds. Draw—Charley Berry, 6 rds. Harry Falls, 6 rds. Billy Heck, 5 rds. Joe Percente, 6 rds. Charley Berry, 6 rds. Lost—Eddie Santry, 6 rds.

1902			Rds.
Jan. 13—Frank Collifer....	K	W. Pullman .	5
Mar. 8—Joe Percente.....	W	Oshkosh.....	8
Mar. 10—Kid Ryan	K	Chicago.....	6
Mar. 21—Johnny Thompson	W	Chicago.....	6
Apr. 5—Billy Rosser.....	K	Harvey.....	1
Apr. 12—Danny McMahon.	D	W. Pullman .	
May 17—Puddon Burns....	K	Hegewish...	5
June 14—Billy Hurley.....	W	Hammond...	6
July 15—Billy Yanger.....	W	Chicago.....	6
Dec. 2—Elmer Mansfield..	K	Hot Springs.	10
Dec. 26—Christie Williams.	K	Hot Springs.	17
1903			
Jan. 3—Geo Brownfield...	K	Hot Springs.	10
Jan. 6—Sammy Marwell..	K	Hot Springs.	11
Mar. 4—Adam Ryan.....	D	Little Rock..	15
Apr. 5—Jack Robinson...	W	Hot Springs.	6
Apr. 27—Johnny Thompson	W	Milwaukee ..	5
May 22—Stockings Kelly...	K	Milwaukee ..	4
June 16—Young Scotty.....	W	Fondulac....	8
June 19—Mickey Riley.....	W	Milwaukee ..	6
June 20—Larry McDonald.	K	Harvey.....	4
June 27—Clarence English.	D	Kansas City.	15
July 15—Mickey Riley.....	W	Ashland.....	11
Aug. 26—Eddy Sterns.....	D	.....	9

1903	Battling Nelson—continued.			Rds.
Sept. 15	—Charley Neary...	D	Milwaukee ..	6
Oct. 20	—George Memsic..	W	Milwaukee ..	6
Nov. 6	—Clarence English.	W	St. Joe.....	14
Nov. 24	—Art Simms.....	K	Milwaukee ..	3
Dec. ..	—Jack O'Neill.....	W	Milwaukee ..	6
1904				
Apr. 5	—Spider Welch.....	K	Salt Lake....	16
Apr. 12	—Tommy Markham	W	Eureka.....	3
May 20	—Martin Canole....	K	San Fran....	18
July 29	—Eddie Hanlon....	W	San Fran....	19
Sept. 5	—Aurelia Herrera..	W	Butte.....	20
Nov. 29	—Young Corbett....	W	San Fran....	10
Dec. 20	—Jimmy Britt.....	L	San Fran....	20
1905				
Feb. 28	—Young Corbett....	W	San Fran....	9
May 22	—Abe Attell	No dc	Philadelphia.	6
June 2	—Kid Sullivan.....	D	Baltimore....	6
June 6	—Jack O'Neill.....	No dc	Philadelphia.	6
Sept. 9	—Jimmy Britt.....	K	Colma	18
1906				
Mar. 14	—Terry McGovern.	No dc	Philadelphia	6
Sept. 3	—Joe Gans.....	L-F	Goldfield....	42
1907				
July 31	—Jimmy Britt.....	L	San Fran....	20
1908				
Jan. 13	—Jack Clifford.....	K	Ogden.....	5
Feb. 5	—Rudolf Unholz...	No dc	Los Angeles.	10
Mar. 3	—Jimmy Britt.....	No dc	Los Angeles.	10
Mar. 31	—Abe Attell.....	D	San Fran....	15
July 4	—Joe Gans	K	San Fran....	17
Sept. 9	—Joe Gans.....	K	Colma.....	21
1909				
May 29	—Dick Hyland.....	K	Colma.....	23
June 22	—Jack Clifford.....	W	Oklahoma...	5
July 13	Ad Wolgast.....	No dc	Los Angeles.	10

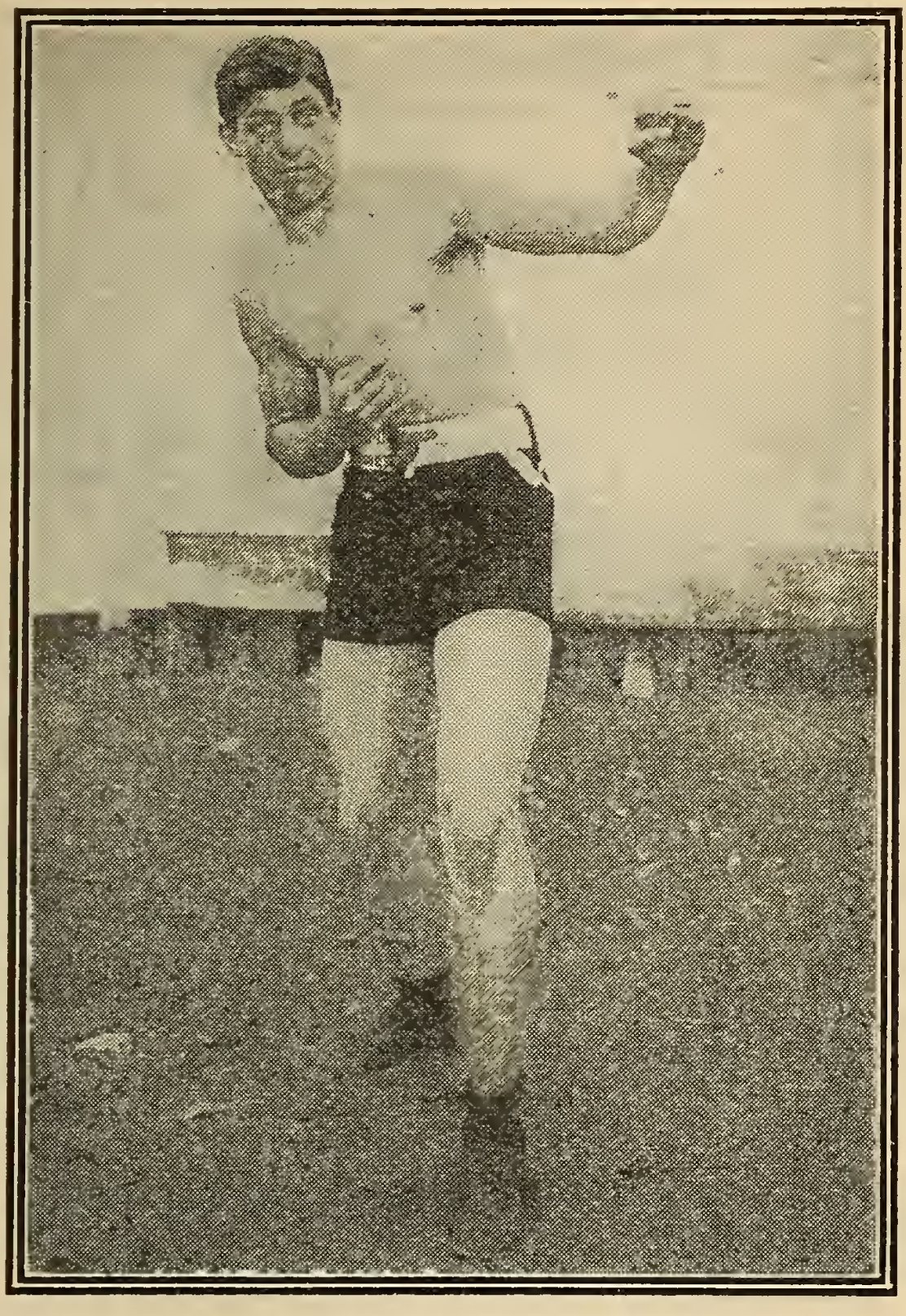

AL KAUFFMAN.

STANLEY KETCHELL.

Born Sept. 14, 1887, Butte, Mont. Height, 5 ft 9 in. Middleweight.

1903: Knockout—Kid Tracy, 1 rd. Mose Lafontise, 24 rds.

1904: Knockout—Jimmy Quinn, 3 rds. Kid McGnire. 1 rd. Kid Leroy. 1 rd. Young Gilsey, 4 rds. Bob Merrywell, 4 rds. Jimmy Murray, 3 rds. Bob Merrywell, 3 rds. Jimmy Kelly, 1 rd. Kid Lee, 8 rds. Joe Madro, 4 rds. Jack Gumes, 11 rds. Draw—Rudolph Hinz, 20 rds. Maurice Thompson, 10 rds.

1905			Rds.
Jan. 4—Kid Thomas.....	K	Butte.....	1
Feb. 12—Jack Sullivan....	D	Butte.....	20
May 2—Penny Hart.....	K	Marysville...	8
May 18—Sid Lafontise....	K	Butte.....	7
June 4—Curley Rue.....	K	Gregs'n Spgs	11
June 13—Kid Pecor.....	K	Butte.	5
July 4—Young Kelly.....	K	Miles City...	8
July 15—Bob Sennate.....	K	Miles City...	17
Aug. 19—Roy Hart	K	Miles City...	1
Sept. 14—Bob Sennate.....	K	Miles City...	11
Dec. 2—Marysville Kid ..	K	Butte.....	3
Dec. 8—Kid Herrick	K	Butte.....	7
Dec. 16—Jack Bennett.....	K	Butte.....	5
Dec. 19—Jerry McCarty...	K	Great Falls..	11
Dec. 24—Kid Foley.....	K	Butte.....	4
1906			
Mar. 19—Warren Zubrick .	K	Great Falls..	2
Mar. 23—Mike McClure ...	K	Redding	7
May 11—Paddy Hall.....	K	Gregs'n Spgs	1
May 18—Mike Tierney....	K	Butte.. ...	7
June 16—Kid Lee.....	K	Helena.....	17
Aug. 29—Kid Fredericks..	K	Butte.....	7

1906	Stanley Ketchell—continued.			Rds.
Sept. 10	Kid Foley.....	K	Miles City...	11
1907				
May 23	George Brown...	K	Sacramento..	3
July 4	Joe Thomas.....	D	Marysville ..	20
Sept. 2	Joe Thomas....	K	San Fran....	32
1908				
Feb. 22	Mike Sullivan....	K	San Fran....	1
May 9	Jack Sullivan.....	K	San Fran....	20
June 4	Billy Papke	W	Milwaukee..	10
July 31	Hugo Kelly.....	K	San Fran....	3
Aug. 18	Joe Thomas	K	San Fran....	2
Sept. 7	Billy Papke	K by	Vernon, Cal.	12
Nov. 26	Billy Papke.....	K	Colma.....	11
1909				
Mar. 26	Jack O'Brien.....	No dc	New York...	10
May 18	Hugh McGann...	W	Pittsburg ..	6
June 2	Tony Caponi.....	K	Schenectady.	4
June 9	Jack O'Brien.....	W	Philadelphia.	3
July 5	Billy Papke.....	W	Colma.....	20
Oct. 16	Jack Johnson....	K by	Colma.....	12

WILLIE FITZGERALD.

1900: Knockout—Joe Cain, 14 rds. Tommy Moran, 11 rds Billy Travers, 2 rds. Tommy Moran, 16 rds. J. Farrell, 3 rds. Joe Cain, 10 rds. Joe Allen, 5 rds. Won—Marty McCue, 20 rds. Eddie Cain, 12 rds. Joe Allen, 6 rds. Kid Krauss, 6 rds. Joe Allen, 6 rds. Joe Allen, 6 rds. Joe Allen, 6 rds. Harry Burke, 6 rds. Draw—Harry Lyons, 25 rds. Lost—Harry Lyons, 20 rds.

1901: Knockout—Jimmy Reeder, 5 rds. El McCloskey, 3 rds. Won—Ole Oleson, 12 rds. Frank Bradley, 6 rds. Kid Thomas, 6 rds. Draw—

Willie Fitzgerald—continued.

Barney Furey, 10 rds. El McCloskey, 15 rds. Lost on Foul—Jack McClelland, 14 rds.

1902: Knockout—Marty McCue, 6 rds. Eddie Daily, 6 rds. Won—Billy Whistler, 2 rds. Jack Hamilton, 6 rds. Harry Burke, 6 rds. Eddie Cain, 6 rds. Crockey Boyle, 6 rds. Willie Mack, 6 rds. Charley Sieger, 26 rds. Draw—Artie Simms, 26 rds. No decision—Martin Flaherty, 6 rds. Joe Allen, 6 rds. Tim Callahan, 6 rds. Gus Gardner, 3 rds. Lost—Buddy Ryan, 6 rds.

1903: Knockout—Joe Handler, 2 rds. Billy Gardiner, 1 rd. Otto Sieloff, 3 rds. Draw—Willie Lewis, 10 rds. No decision—Danny Duane, 6 rds. Joe Allen, 6 rds. Kid Williams, 6 rds. Joe Tipman, 6 rds. Kid Williams, 6 rds. Lost—Jimmy Britt, 20 rds. Mike Ward, 10 rds. Lost-foul, Mike Ward, 10 rods- Knockout by—Joe Gans. 10 rds.

1904: Knockout—Eddie Daly, 2 rds. Otto Sieloff, 7 rds. Won—Fred Green, 4 rds. Fred Douglass, 10 rds. Charley Neary, 10 rds. Draw—Fred Douglass. 6 rds. No decision—Martin Canole, 6 rds. Blink McCluskey, 6 rds. Bob Russell, 6 rds. Lost—Joe Gans, 10 rds. Knocked out by—Jimmy Gardiner, 5 rds.

1905

Jan. 6—M. Thompson	W	Milwaukee...	6
Feb. 11—Eddie Haney.....	W	Philadelphia.	4
Mar. 20—Gus Gardner	W	Indianapolis.	10
Mar. 22—Otto Sieloff.....	K	Kalamazoo..	6
Apr. 10—Adam Ryan.....	No dc	Philadelphia.	6
Apr. 11—Tom Connelly....	K	Reading.....	4
May 13—Kid Coffey.....	No dc	Philadelphia.	6
June 3—Harry Lewis.....	No dc	Philadelphia.	6
June 22—Terry Martin.....	No dc	Philadelphia.	6

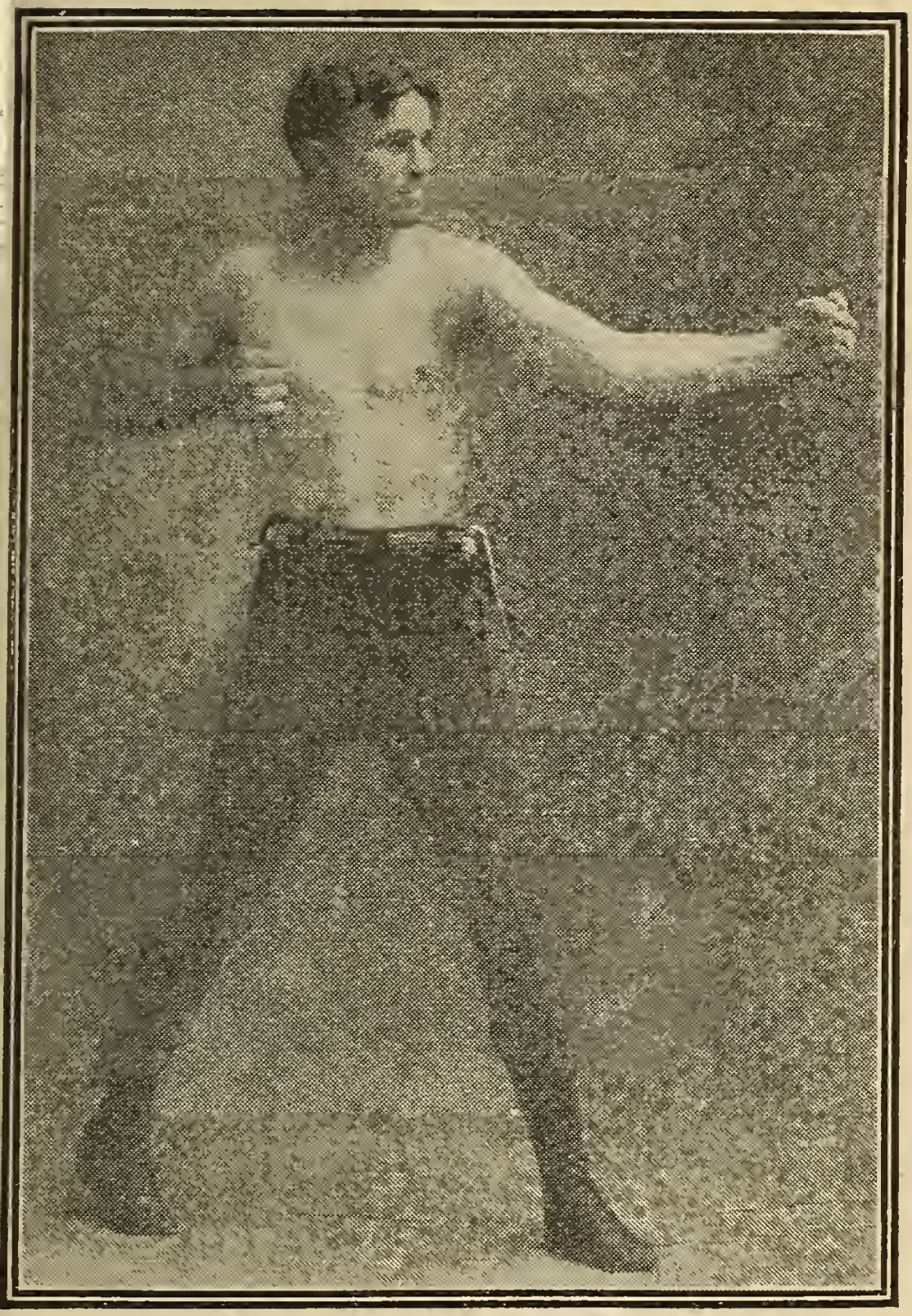

BILLY PAPKE.

1905	Willie Fitzgerald—continued.			Rds.
Sept. 5	—Eddie Hanlon.....	L-F	Los Angeles.	7
Oct. 9	—Jack Clifford.....	K	Grass Valley.	8
Nov. 10	—Fred Landers.....	K	Colma.....	25
1906				
Jan. 12	—Willie Lewis	D	Colma.....	25
Mar. 31	—Harry Lewis	No dc	Philadelphia	6
Apr. 18	—Jimmy Gardner..	No dc	Philadelphia	6
Apr. 23	—Jimmy Potts.....	K	Indianapolis.	9
May 12	—Harry Lewis.....	No dc	Philadelphia	6
May 15	—Charley Mulhall..	K	Philadelphia	1
June 22	—Amby McGarry..	K	Philadelphia	1
June 26	—Jeff Doherty.....	No dc	Bridgeport..	6
Sept. 4	—Peter Sullivan	K	Providence..	7
Sept. 20	—Amby McGarry..	W	Bridgeport..	6
Oct. 13	—Harry Lewis.....	L	Philadelphia	2
Dec. 10	—Peter Sullivan....	D	Dayton.....	20
1907				
Feb. 6	—Maurice Sayers..	No dc	Bridgeport..	6
Feb. 15	—Jimmy Briggs...	No dc	Philadelphia	6
Mar. 30	—Unk Russell.....	No dc	Philadelphia	6
Apr. 10	-Kid Coffey.....	W	Albany.....	20
Apr. 24	—Joe Gregg.....	D	Indianapolis	10
May 3	—Amby McGarry..	No dc	New York...	6
June 3	—Harry Greenfield.	W	Philadelphia	2
July 18	—Sandy Williams..	No dc	Philadelphia	6
Aug. 6	—Joe Gregg.....	D	Peoria	10
Oct. 4	—Fred Landers....	No dc	Philadelphia	6
Oct. 22	—Jack Cardiff.....	K	Reading	5
Nov. 15	—Eddie Chambers .	No dc	Philadelphia	6
Nov. 19	—Kid Stein.....	K	Reading.....	6
Nov. 29	—Amby McGarry..	W	Baltimore....	11
Dec. 2	—Freddie Welch...	No dc	Philadelphia.	6
1908				
Jan. 14	—Jim Bonner.....	W	Reading.....	10
Jan. 16	—Billy Glover.....	W	Lymansville.	10
Feb. 4	—Johnny Quill.....	L-F	Boston.....	11

1908	Willie Fitzgerald—continued.			Rds.
Feb. 8	Unk Russell.....	No dc	Philadelphia.	6
Feb. 14	Fred Landers....	D	Baltimore ...	15
Apr. 21	Tommy Quill ...	No dc	New York...	6
May 12	Aurelio Herrera.	W	Boston	12
May 21	Jimmy Briggs....	No dc	Bridgeport..	10
July 11	Kid Coffee.....	K	Reading	3
Aug. 19	Dick Nelson.....	No dc	New York...	6
Sept. 11	Leach Cross.....	No dc	New York...	6
Oct. 2	Leach Cross.....	No dc	New York...	6
Nov. 21	Young Loughrey.	No dc	Philadelphia	6
1909				
Jan. 26	Young Donohue.	D	Boston	12

CHARLES (KID) McCOY.

Born Oct. 17, 1873, Rush County, Ind. Height, 5 ft. 11 in. Middleweight. Color, white.

1895: Won—Jack Wilkes, 2 rds. Shadow Maber, 10 rds. Charles Smith, 3 rds. Joe Sheers, 3 rds. Charles Siefert, 3 rds. Knockout—Dick Moore, 6 rds. Abe Ullman, 13 rds. Al Roberts, 5 rds. Draw—Dick O'Brien, 25 rds. Lost—Ted White, 10 rds. No decision—Arthur Walker, 3 rds.

1896: Won—Jim Daly, 3 rds. Billy Smith, 6 rds. Dick Moore, 10 rds. Knockout—Billy Doherty, 9 rds. Tommy West, 2 rds. Tommy Ryan, 15 rds. Frank Bosworth, 2 rds. No decision—Joe Choynski, 4 rds.

1897: Won—Dick O'Brien, 10 rds. Jack Bonner, 6 rds. Beach Ruble, 1 rd. Billy Smith of Texas, 2 rds. Dan Creedon, 15 rds. Knockout—Dick Moore, 2 rds. Geo. La Blanche, 1 rd. Draw—Tommy Ryan, 5 rds. No dec.—Jim Hall, 6 rds.

1898: Knockout—Doc Payne, 4 rds. Nick Burley,

Charles (Kid) McCoy—continued.

2 rds. James Blackwell, 2 rds. John Tierney, 3 rds. Jim Bates, 1 rd. A. Bolby, 1 rd. Won—Gus Ruhlin, 20 rds. Won-foul—Joe Goddard, 5 rds.

1899; Knockout—Jim Carter, 5 rds. Geoffrey Thorne, 3 rds. Steve O'Donnell, 6 rds. Billy Stifft, 13 rds. Jack McDonough, 13 rds. Won—Joe Choynski, 20 rds. Tom Dugan, 1 rd. Jack Graham, 4 rds. Jack McCormick, 6 rds. Draw—Joe Choynski, 8 rds. Knockout by—Tom Sharkey, 10 rds. Jack McCormick, 1 rd.

1900. Knockout—Peter Maher, 5 rds. Joe Choynski, 4 rds. Won—Dan Creedon, 6 rds. Tommy Ryan, 6 rds. Jack Bonner, 13 rds. Knockout by—Jim Corbett, 5 rds.

				Rds.
1901				
Dec. 2	Dave Barry.....	K	England.....	2
Dec. 2	Jack Scales.....	K	England.....	1
Dec. 2	Jack Madden.....	K	England.....	4
1902				
May 2	Fred Russell.....	No dc	Philadelphia.	6
May 19	Kid Carter	No dc	Philadelphia.	6
1903				
Feb. 23	Jack McCormick.	No dc	Philadelphia.	6
Apr. 22	Jack Root.....	L	Detroit.....	10
1904				
Apr. 5	Henry Placke.....	K	Philadelphia.	2
May 14	Phil Jack O'Brien.	No dc	Philadelphia.	6
Sept. 27	Jack Sullivan.....	W	Los Angeles.	20
1905				
Mar. 4	Jack Crawford...	K	Hot Springs.	1

JIM CORBETT'S Boxing Book is the Best. Price 10 cts., postage 3 cts. extra.

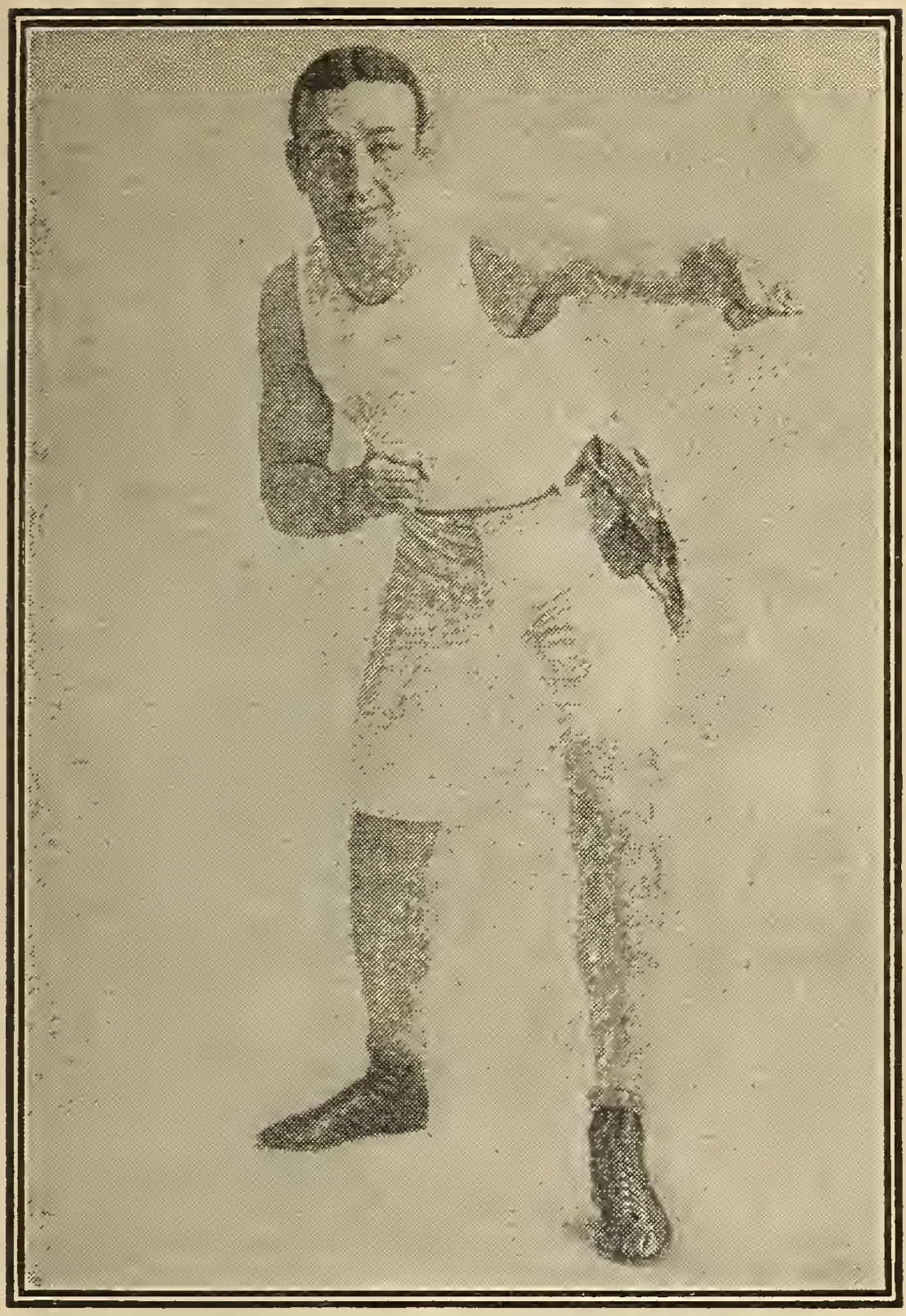

JACK (TWIN) SULLIVAN.

DICK HYLAND.

(WILLIAM UREN.)

Born Oct. 12, 1885, Grass Valley, Cal. Height, 5 ft. 3 in. Lightweight.

Knockout—Manuel Torres, 2 rds. Manuel Torres, 3 rds. H. Facio, 3 rds. Charlie Weber, 2 rds. Pete Carroll, 2 rds. Jim Liniger, 2 rds. Dick Cullen, 4 rds. Kid Parker, 2 rds. Jim Kane, 4 rds. H. Brown, 4 rds. Charley Dunn, 3 rds. Henry Brown, 4 rds Frank Walsh, 3 rds. Jack Burke, 4 rds. Kid Williams, 2 rds. Joe Hall, 2 rds. Joe Donovan, 3 rds. Young Munroe, 1 rd. Ed Taylor, 3 rds. Ben Kirkby, 2; Billy Wetzel, 2 rds. Young Jack O'Brien, 2 rds. George White, 3 rds. Fred Wyatt, 1 rd. Jack Moriarty, 3 rds. Mickey Welch, 1 rd. Billy Baker, 1 rd. Frank Fields, 3 rds. Frank Fuller, 2 rds. Jack Roach, 1 rd. Tom Price, 1 rd. Jimmy Ryan, 2 rds. Billy Payne, 2 rds. Won—Henry Sheehan, 4 rds. Jim Kane, 4 rds. Charley Dunn, 4 rds. Jim Kane, 4 rds. Frank McDonald, 4 rds. Charley Dunn, 4 rds. Jack Burke, 4 rds. Kid Christie, 4 rds.

			Rds.
1905			
Jan. 31—Frankie Neil.....	K by	San Fran....	15
1906			
Mar. 1—Martin Duvanney	W-F	Denver.....	4
Apr. 30—Young Corbett...	W	Ogden.....	5
July 20—Tom Mowatt.....	W	Denver.....	6
Aug. 28—Johnny Thompson	L-F	Los Angeles.	9
Sept. 28—Eddie Hanlon....	W	San Fran....	13
Nov. 16—Cyl. Thompson...	W	Ogden.....	20
1907			
Mar. 25—Cyl. Thompson...	D	San Fran...	20

1907	Dick Hyland—continued.			Rds.
May 21	Billy Finucane....	K	Ogden.....	3
Sept. 11	Tommy Murphy..	No dc	Philadelphia	6
1908				
Apr. 20	Tom'y Loughrey.	No dc	Philadelphia.	6
May 5	Bert Keyes.....	No dc	New York...	6
June 8	Leach Cross.....	No dc	New York...	6
July 14	Tommy Murphy.	No dc	New York...	6
Aug. 4	Rudolf Unholz...	No dc	New York...	6
Sept. 22	Kid Goodman ...	L	Boston.....	12
Dec. 19	Kid Dalton.....	No dc	Los Angeles.	10
1909				
Jan. 15	Packey M'Farl'nd	No dc	Los Angeles,	10
May 29	Battling Nelson..	K by	Colma.	23
Aug. 20	Johnny Frayne...	L	San Fran....	20

JAMES EDWARD BRITT.

Born in San Francisco, Cal., Oct. 6, 1880.

1902				Rds.
Feb. 10	Toby Irwin.....	W	Oakland.....	20
Feb. 28	Tim Hegarty.....	K	San Fran....	8
May 29	Kid Lavigne.....	K	San Fran....	8
Nov. 26	Frank Erne.....	K	San Fran....	7
1903				
Mar. 9	Jack O'Keefe....	L-F	Portland.....	6
June 13	Jack O'Keefe....	D	Butte.....	20
Apr. 28	Will Fitzgerald...	W	San Fran....	20
Nov. 10	Charley Sieger...	W	San Fran....	20
Nov. 20	Martin Canole....	W	Colma.....	25
1904				
Mar. 25	Young Corbett....	W	San Fran....	20
Oct. 31	Joe Gans.....	L-F	San Fran....	5
Dec. 20	Battling Nelson...	W	San Fran....	20
1905				
May 5	Jabez White.....	W	San Fran....	20

1905	Jimmy Britt—continued.			Rds.
July 21	Kid Sullivan.....	W	San Fran....	20
Sep. 9	Battling Nelson...	K by	Colma	18
1906				
May 28	Terry McGovern.	No dc	New York...	10
1907				
July 30	Battling Nelson..	W	San Fran....	20
Sept. 9	Joe Gans.....	L	San Fran....	5
1908				
Mar. 3	Battling Nelson..	No dc	Los Angeles.	10
Apr. 11	P'key McFarland	L	San Fran....	6
Nov. 2	Johnny Summers	W	England.....	10
1909				
Feb. 22	Johnny Summers	L	England.....	20
July 31	Johnny Summers	K by	England.....	9

THE POLICE GAZETTE The King of Sports. $4.00 Per Year.

JIMMY GARDINER.

Born, Clare, Ireland. Height, 5 ft. 9 in. Light.

1902: Knockout—Kid Sheehan, 2 rds. Johnny Taylor, 3 rds. Johnny Glynn, 2 rds. Ned Maher, 3 rds. Billy Ryan, 4 rds. Johnny Saxe, 2 rds. Tom Broderick, 2 rds. Arthur Cote, 5 rds. Won—Harry Kronson, 6 rds. Luther Manuel, 6 rds. Draw—George Dart, 6 rds. Johnny Sheehan, 6 rds. Kid Hessel, 6 rds. Jimmy Sullivan, 6 rds. Young Kelly, 6 rds. Jimmy Kelly, 20 rds. Jim Kelly, 20 rds. Twin Sullivan, 15 rds.

1903: Knockout—Jack Carrig, 3 rds. Tommy Devine, 4 rds. Tom McInerney, 1 rd. Jimmy Kelly, 3 rds. Won—Belfield Walcott, 15 rds. Johnny Burns, 15 rds. Martin Reilly, 2 rds. Jimmy Kelly, 8 rds. Kid Coffey, 15 rds. Kid

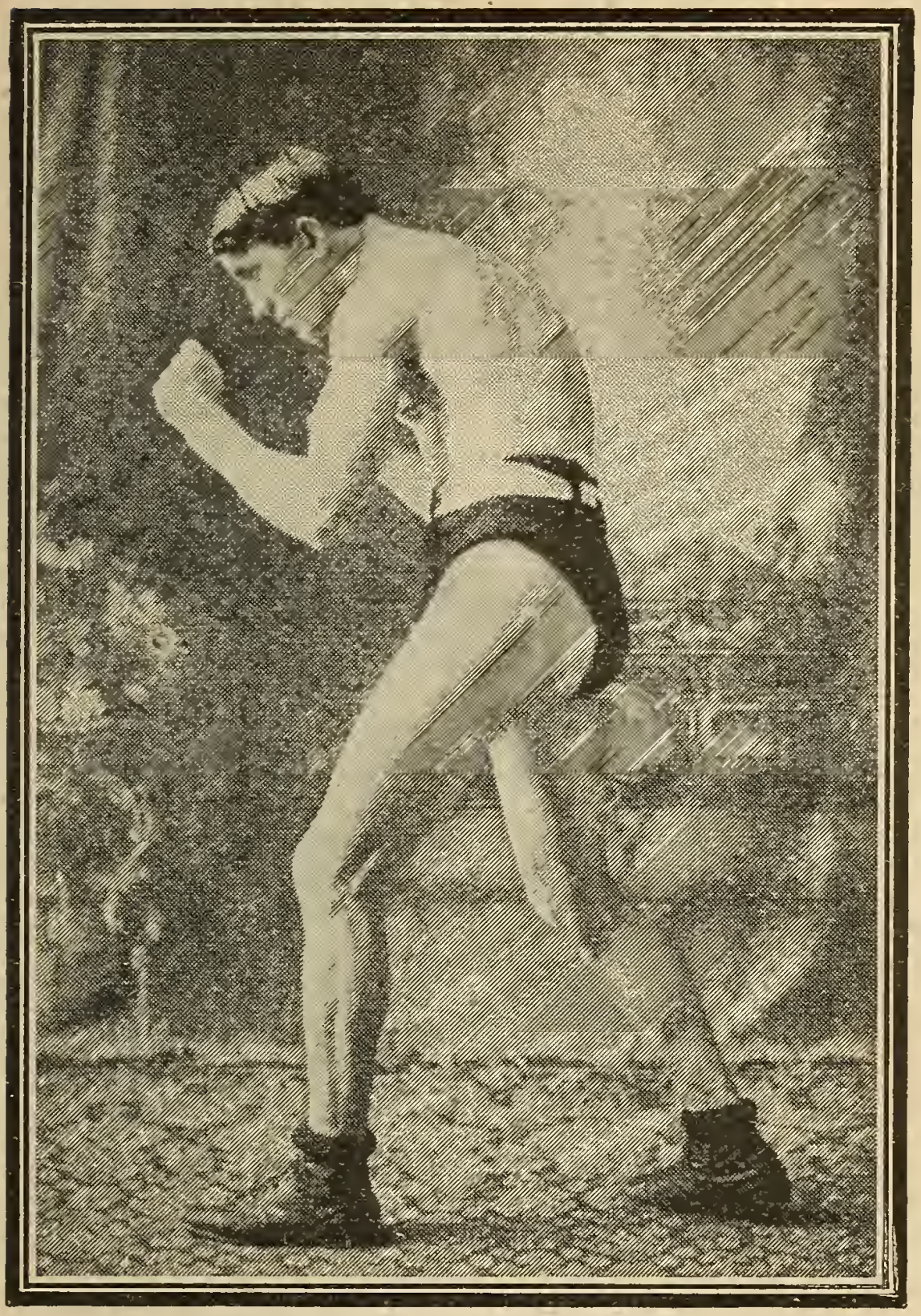

TOMMY MURPHY.

Jimmy Gardiner—continued.

Griffo, 12 rds. Kid Griffo, 12 rds. Kid Griffo, 12 rds. Draw—Belfield Walcott, 8 rds. Twin Sullivan, 5 rds. Belfield Walcott, 8 rds. Jimmy Kelly, 10 rds. Patsy Sweeney, 15 rds. George McFadden, 10 rds. Patsey Sweeney, 15 rds. Spike Sullivan, 15 rds.

			Rds.
1904			
Jan. 2—Jack Blackburn...	L	Boston.....	12
Jan. 22—Kid Griffo	K	Marlboro....	4
Mar. 17—Mike Ward.....	W	Chicago.....	6
Apr. 8—Buddy Ryan.....	D	Chicago.....	6
May 20—Mike Memsic.....	K	Chicago.....	3
June 3—Buddy Ryan.....	K	Chicago.....	6
July 4—Patsy Sweeney....	K	Manchester..	4
July 22—Willie Fitzgerald..	K	Butte.....	5
Sept. 5—Martin Canole....	D	New Bedford	10
Dec. 15—Jack O'Keefe.....	W	Butte.....	11
1905			
June 12—Jack O'Keefe.....	D	Salt Lake....	20
Aug. 4—Rufe Turner.....	K	Colma.....	11
Aug. 25—Buddy Ryan.....	W	Colma.....	15
Nov. 24—Mike Sullivan.....	L	San Fran....	20
1906			
Feb. 5—Young Erne.....	W	Philadelphia	5
Mar. 10—Harry Lewis.....	No dc	Philadelphia	6
Mar. 27—Jack Dougherty..	D	Milwaukee..	8
Apr. 18—Willie Fitzgerald .	No dc	Philadelphia	6
Apr. 24—Jack O'Keefe.....	D	Kalamazoo..	10
May 23—Jack O'Keefe.....	W	Indianapolis	5
Nov. 15—Jack Dougherty..	K	Davenport..	9
Nov. 29—Otto Sieloff.....	K	Fort Wayne.	3
Dec. 11—Rube Smith.....	W	Denver.....	10
1907			
Jan. 29—Jeff Doherty.....	W	Lowell.....	3
Apr. 27—Jack Reed.....	W	Chicago.....	6
May 20—Harry Lewis.....	W	Denver.....	10

1907	Jimmy Gardiner—continued.			Rds.
Sept. 2	Dick Fitzpatrick.	K	Fort Wayne.	2
Nov. 8	Unk Russell.....	No dc	Philadelphia	6
1908				
Jan. 7	Joe Walcott.....	W	Boston	12
Apr. 23	Mike Sullivan....	L	Los Angeles.	25
June 26	Kyle Whitney....	W	San Fran....	13
Nov. 7	Jimmy Clabby...	W	New Orleans	15
Nov. 26	Jimmy Clabby...	D	New Orleans	20
1909				
Jan. 25	Harry Mansfield.	K	Philadelphia.	1
Mar. 2	Bill McKinnon...	W	Boston.....	12
May 11	Bill McKinnon...	W	Boston.....	12
June 8	Tommy Quill....	D	Boston.....	12
Sept. 15	Clarence English	No dc	Omaha.....	10
Oct. 2	Young Loughrey	No dc	Philadelphia.	6
Oct. 26	Bill McKinnon...	W	Boston.....	4

HARRY LEWIS.

Born Sept. 16, 1886, New York. Height, 5 ft. 7 in. Lightweight. Color, white.

1904: Knockout—Mexican Jim, 4 rds. Fighting Mahoney, 4 rds. Young Joe Grim, 4 rds. Jimmy Kohler, 4 rds. Mickey Telly, 4 rds. Kid Tyler, 1 rd. Eddie Cody, 4 rds. Won—Mexican Jim, 6 rds. Mexican Jim, 6 rds. Young Mock, 6 rds. Billy Manning, 6 rds. Griff Jones, 6 rds. Billy Keaton, 6 rds. Billy Boden, 6 rds. Kid Allen, 6 rds. Kid Feltman, 6 rds. Jimmy Devine, 6 rds. Bert Keyes, 6 rds. Joe Jackson, 6 rds. Jack Durane, 6 rds. Frank Dillin, 4 rds. Frank Dillin, 6 rds. George Walker, 6 rds. John Dehen, 6 rds. Johnny Allen, 6 rds Kid Tyler, 6 rds. Kid Locke. 10 rds. Buffalo Sunflower, 6 rds. Draw—Young Mock, 6 rds. Young Mock,

Harry Lewis—continued.

6 rds. Billy Manning, 6 rds. Kid Allen, 6 rds. No decision—Chester Goodwin, 6 rds. Jim Barnes, 6 rds.

				Rds.
1905				
Jan. 2	Tommy Love	W	Washington	15
Jan. 7	Jack Cardiff	No dc	Philadelphia	6
Jan. 24	Eddie Hanlon	No dc	Philadelphia	6
Jan. 31	George Decker	No dc	Philadelphia	6
Feb. 13	Tim Callahan	No dc	Philadelphia	6
Feb. 17	Tony Moran	No dc	Philadelphia	6
Feb. 22	Jim Bonner	W	Pottsville	15
Mar. 13	Kid Sullivan	No dc	Philadelphia	6
Mar. 17	Tommy Love	No dc	Philadelphia	6
Apr. 28	Kid Herman	D	Baltimore	15
May 6	Aurelio Herrera	No dc	Philadelphia	6
May 19	Benny Yanger	W	Baltimore	1
May 27	Young Erne	No dc	Philadelphia	6
June 2	Willie Fitzgerald	No dc	Philadelphia	6
June 21	Young Erne	D	Chester	10
July 7	Kid Goodman	L	Chelsea	15
Aug. 7	Young Erne	L	Chester	15
Aug. 21	Young Donohue	No dc	Philadelphia	6
Aug. 24	Kid Locke	No dc	Philadelphia	6
Aug. 28	Sammy Smith	No dc	Philadelphia	6
Sept. 7	Young Erne	No dc	Philadelphia	6
Sept. 22	Kid Sullivan	L	Baltimore	15
Sept. 28	Jack Roller	K	Chelsea	5
Oct. 31	Young Donahue	No dc	Philadelphia	6
Nov. 9	Unk Russell	No dc	Philadelphia	6
Dec. 25	Maurice Sayers	No dc	Philadelphia	6
1906				
Feb. 1	Amby McGarry	No dc	New York	3
Feb. 24	Adam Ryan	No dc	Philadelphia	6
Mar. 10	Jimmy Gardiner	No dc	Philadelphia	6
Mar. 31	Willie Fitzgerald	No dc	Philadelphia	6
May 12	Willie Fitzgerald	No dc	Philadelphia	6

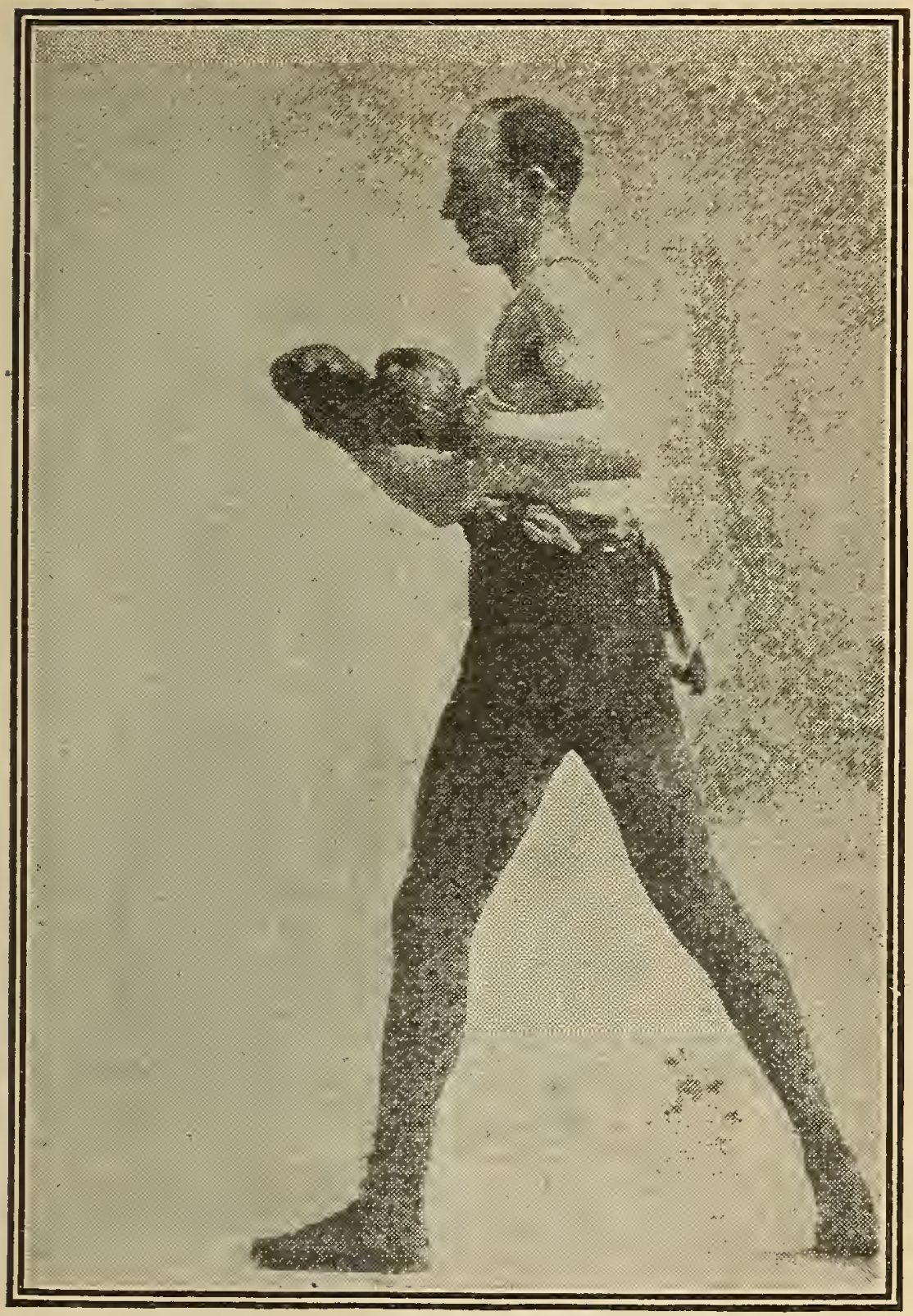

MIKE (TWIN) SULLIVAN.

1906	Harry Lewis—continued.			Rds.
June 15	—Joe Gans.....	No dc	Philadelphia.	6
June 28	—Tom Pendergast..	W	Grd. Rapids.	6
July 12	—Jimmy Brlggs....	W	Grd. Rapids.	40
Aug. 9	—Maurice Sayers..	L F	Grd. Rapids.	1
Sept. 3	—Jimmy Briggs....	W	Saginaw.....	15
Sept 13	—Kid Herrick.....	K	Grd. Rapids.	3
Sept. 29	—Joe Thomas.....	No dc	Philadelphia.	6
Oct. 13	—Willie Fitzgerald..	W	Philadelphia.	2
Oct. 19	—Jack Dougherty..	W	Milwaukee..	10
Nov. 15	—Mike Ward.....	K	Grd. Rapids.	9
1907				
Jan. 22	—Rube Smith.....	K	Denver.....	8
Feb. 21	—Mike Sullivan....	W	Denver.....	10
Feb. 28	—Jim Perry.....	W	Pueblo	6
May 20	—Jimmy Gardner..	L	Denver.....	10
June 8	—Tommy Sullivan..	No dc	Philadelphia	6
June 13	—Jack Roller.....	K	Philadelphia	4
June 22	—Dave Deshler.....	W	Philadelphia	2
July 1	—Billy Griffith.....	W	New York...	2
July 16	—Jack Goldswain..	W	Philadelphia	5
July 25	—Kid Locke.....	No dc	Philadelphia	3
July 25	—Boxer Kelly.....	No dc	Philadelphia	3
Aug. 8	—Kid Locke.....	No dc	Philadelphia	3
Aug. 8	—Boxer Kelly.....	No dc	Philadelphia	3
Oct. 17	—Cub White.....	No dc	Philadelphia	6
Nov. 1	—Mike Donovan...	No dc	Philadelphia	6
Nov. 20	—Jack Blackburn..	No dc	Philadelphia	6
Dec. 16	—Terry Martin.....	No dc	Philadelphia	6
Dec.	—Pat O'Keefe.....	D	Chelsea.....	12
1908				
Jan. 23	—Frank Mantell...	W	New Haven.	3
Feb. 15	—Terry Martin....	No dc	Philadelphia.	6
Mar. 26	—Terry Martin....	W	Baltimore ...	15
Apr. 20	—Honey Mellody..	K	Boston.....	4
Apr. 27	—Larry Conley....	K	Augusta.....	3
May 9	—Unk Russell.....	No dc	Philadelphia.	6

1908	Harry Lewis—continued.			Rds.
May 19	—Charley Hitte....	No dc	New York...	6
May 23	—Unk Russell.....	No dc	Philadelphia.	6
June 9	—Willie Lewis.....	No dc	New York..	6
June 23	—Larry Temple...	W	Boston.....	12
June 29	—Jim Donovan....	D	Bangor.....	6
July 14	—Unk Russell.....	D	Bangor....	6
Sept.	—Unk Russell.....	W	Boston.....	12
Sept. 25	—Terry Martin....	No dc	New York..	5
Dec. 14	—Willie Lewis.....	D	New Haven.	12
1909				
Jan. 6	—Harry Mansfield.	No dc	Philadelphia.	6
Feb. 2	—Bill McKinnon...	L	Boston.....	12
Mar. 6	—Tommy Sullivan.	No dc	Philadelphia.	6
Mar. 18	—George Klauss..	W	Philadelphia.	3
Mar. 18	—Johnny Dugan...	W	Philadelphia.	1
Mar. 26	—Terry Martin....	No dc	Philadelphia.	6
Apr. 24	—Frank Kraus....	No dc	Philadelphia.,	6
June 24	—Harry Mansfield.	No dc	Philadelphia.	6
July 25	—Tom. Crawford..	No dc	Williamsport	6
Sept. 4	—Harry Mansfield.	No dc	Williamsport	10
Oct. .6	—Harry Mansfield.	No dc	Philadelphia.	6
Oct. 13	—Eddie Chambers.	W	Philadelphia.	1
Oct. 19	—Dan Sullivan....	K	Boston.....	1

GET THE NEW WRESTLING BOOK by FRANK GOTCH. Published by Richard K. Fox. Price only TEN CENTS. Postage Three Cents Extra.

TERRY McGOVERN.

Born March 9, 1879, Brooklyn, N. Y. Height, 5 ft. 2½ in. Featherweight. Color, white.

1897: Won—Frank Barnes, 10 rds. Eddy Avery, 4 rds. Kid Dougherty, 10 rds. Tom McDermott,

Terry McGovern—continued.

10 rds. Eddy Goodbody, 10 rds. Billy Barrett, 10 rds. Jack Reagan, 6 rds. Jack Doyle, 6 rds. Charley Roden, 6 rds. Knockout—Jack Leon, 7 rds. Jack Kelly, 2 rds. Draw—Eddy Goodbody, 4 rds.

1898: Knockout—Fred Mayo, 6 rds. George Munroe, 24 rds. Eugene Garcia, 5 rds. Harry Forbes, 15 rds. Tim Callahan, 10 rds. Paddy Donovan, 3 rds. Jimmy Rose, 2 rds. Won—Billy Maynard, 8 rds. Pinkey Evans, 8 rds Austin Rice, 14 rds. Won on foul—George Munroe, 7 rds. Draw—George Munroe, 20 rds. Tim Callahan, 20 rds. Lost on foul—Tim Callahan, 8 rds.

1899: Knockout—Casper Leon, 12 rds. Patsy Haley, 18 rds. Sammy Kelly, 5 rds. Billy Barrett, 10 rds. Pedlar Palmer, 1 rd. Billy Rotchford, 1 rd. Patsy Haley, 1 rd. Bill Smith, 3 rds. Eddie Sprague, 2 rds. Charley Mason, 2 rds. Freckles O'Brien, 1 rd. Harry Forbes, 2 rds. Won—Joe Bernstein, 25 rds. Johnny Richie, 3 rds. Fred Snyder, 2 rds.

1900: Knockout—Jack Ward, 1 rd. Eddie Santry, 5 rds. Oscar Gardner, 3 rds. Tommy White, 3 rds. Joe Bernstein, 7 rds. Won—Geo. Dixon, 8 rds. Eddy Lenny 2 rds Tommy Warren, 1 rd. Geo. Dixon, 6 rds. Frank Erne, 3 rds. Kid Broad, 6 rds. Tommy White, 4 rds, Joe Gans, 2 rds. Tommy White, 6 rds. Elwood McCloskey, 6 rds.

1901			Rds.
Apr. 30—Oscar Gardner...	K	San Fran....	4
May 29—Aurelia Herrera.	K	San Fran....	5
Nov. 28—Young Corbett...	K by	Hartford....	2
1902			
Feb. 22—Dave Sullivan....	W	Louisville....	15

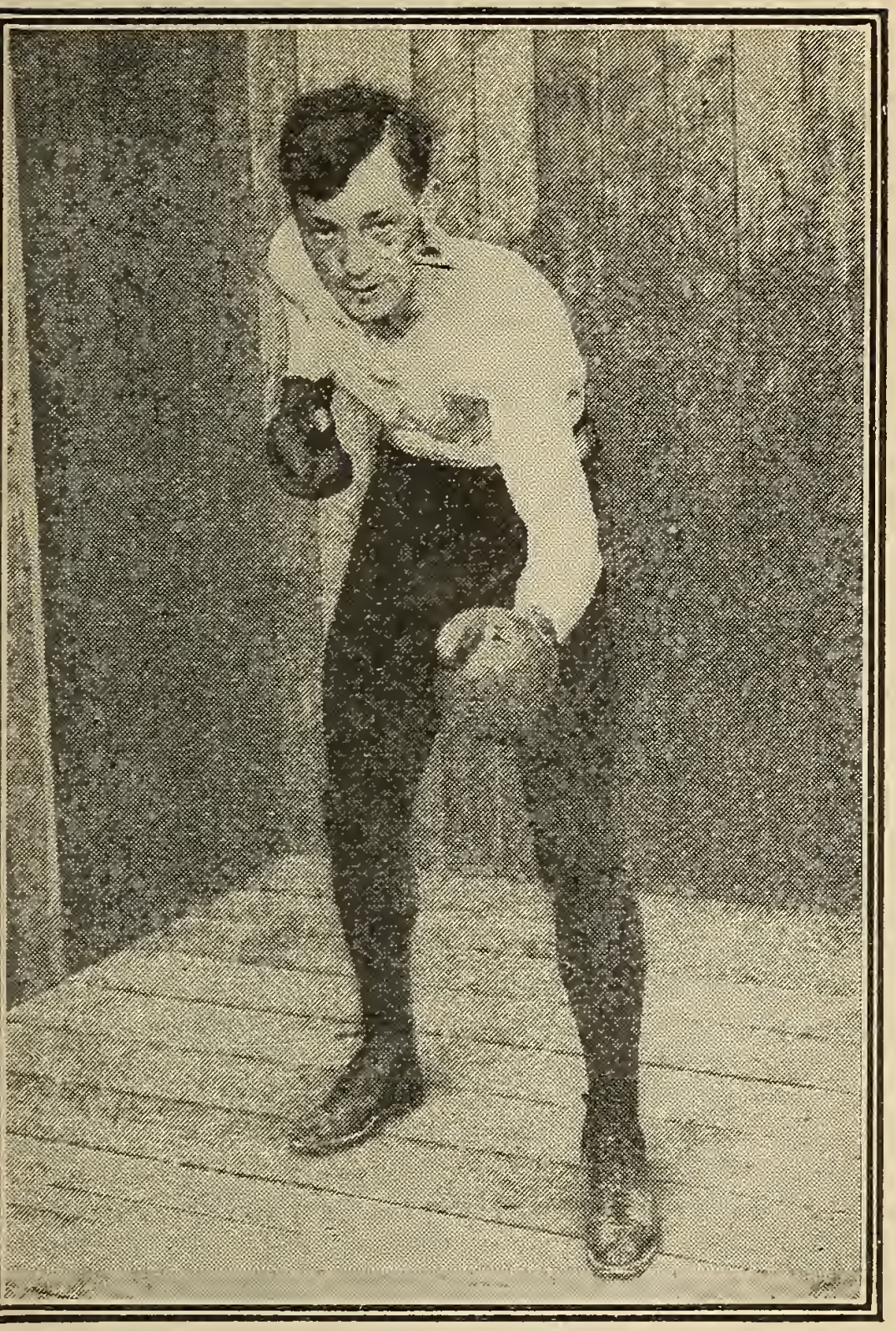

STANLEY KETCHELL.

1903	Terry McGovern—continued.			Rds.
Feb. 6	Joe Bernstein.....	No dc	Philadelphia.	9
Feb. 25	Billy Maynard....	K	Philadelphia.	4
Mar. 31	Young Corbett....	K by	San Fran....	11
Sept. 26	Lew Ryall.....	No dc	Philadelphia.	6
Oct. 3	Billy Willis.....	No dc	Philadelphia.	6
Oct. 20	Jimmy Briggs....	W	Boston.....	15
Dec. 19	Billy Willis.....	No dc	Philadelphia.	6
1904				
Jan. 1	Len Henninger...	K	Allentown...	2
Oct. 10	Eddie Hanlon....	W	Philadelphia.	4
1905				
Oct. 18	Tommy Murphy..	W	Philadelphia.	1
1906				
Mar. 14	Battling Nelson..	No dc	Philadelphia.	6
May 28	Jimmy Britt.....	No dc	New York...	10
Oct. 17	Young Corbett ...	No dc	Philadelphia.	6

MATTY BALDWIN.

Born 1884, Boston. Lightweight. Color, white. Weight, 130 lbs. Height, 5 ft. 5 in.

1902: Knockout—Kid Tirrell, 3 rds. Jesse Taylor, 5 rds. Won—Kid James, 3 rds. Harry Gilman, 6 rds. Young Nadeau, 6 rds. Jimmy Hanlon, 6 rds. Harry Gilman, 6 rds. Draw—Young Schindler, 6 rds. Joe Williams. 6 rds. Johnny Sheehan, 4 rds. Lost—Young Nadeau, — rds. Young Schindler, 6 rds. George Murray, 6 rds.

1903: Knockout—Tom Regan, 6 rds. Won—Young Kelly, 6 rds. Harry Gilman, 6 rds. Noah Perry, 6 rds. Hugh Glancy, 8 rds. Noah Perry, 16 rds. Frank Adams, 6 rds. Hugh Glancy, 10 rds. Frank Adams, 6 rds. Jimmy Hanlon, 6 rds. Hugh Glancy, 6 rds. Kid Pantz, 12 rds.

Matty Baldwin—continued.

Kid Pantz, 8 rds. Draw—Young Kelly, 12 rds. Frank Adams, 6 rds. Young Kelly, 6 rds, Jimmy Sullivan, 6 rds. Young Nadeau, 6 rds. Frank Adams, 6 rds. Chester Goodwin, 10 rds. George Murray, 8 rds. Billy Griffen, 8 rds. Andy Daly, 12 rds. Young Kelly, 6 rds. Jimmy Hanlon. 10 rds. Hugh Glancy, 8 rds. Jimmy Hanlon, 12 rds. Kid Pantz, 6 rds. Billy Ryan, 6 rds. Billy Ryan, 6 rds. Lost—Young Nadeau, 6 rds. George Murray, 8 rds. Kid Pantz, 8 rds.

1904: Knockout—Oswald Crowe, 2 rds. Young Tierney, 9 rds. Frank Adams, 6 rds. Won—Young Miller, —rds. Kid Pantz, 12 rds. Jimmy Burke, 10 rds. Young Kenny, 10 rds. Draw—George Murray, 15 rds. Kid Pantz, 6 rds. Frank Adams, 8 rds. Tommy Kelly, 10 rds. Young Donohue, 12 rds. Andy Daly, 10 rds. No decision—Young Kelly, 6 rds. Lost—Young Donohue, 10 rds. Frank Adams, 8 rds. Young Donohue, 10 rds. Chester Goodwin, 10 rds.

1905: Knockout—Billy Griffen, 2 rds. Hugh Glancy, 4 rds. Billy Griffen, 2 rds. Kid Pantz, 12 rds. Tommy Feltz, 14 rds. Willie Cornell, 10 rds. Kid Good, 1 rd. Won—Jimmy Burke, 12 rds. Won-Foul—Kid Pantz, 7 rds. Chick Tucker, 10 rds. Draw—Young Kenny, 12 rds. Dick Grant, 12 rds. Young Donohue, 10 rds. Young Kenny, 12 rds. Young Kenny, 12 rds. Arthur Cote, 12 rds. Young Donohue, 6 rds. Dave Deshler, 15 rds. Kid Pantz, 12 rds. No Decision—Johnny Marto, 5 rds. Eddie McAvoy, 6 rds. Lost—Chester Goodwin, 15 rds.

1906			Rds.
Jan. 19—Hughy Murphy ..	K	New York...	3
Jan. 23—Eddie Daly.....	K	New York...	1
Feb. 2—Mississippi.....	W	New York...	3

1906	Matty Baldwin—continued			Rds.
Feb. 9	—Clarence Forbes.	W	New York...	3
Feb. 22	—Young Haines....	K	Philadelphia.	1
Feb. 23	—Charlie Weihle...	K	New York...	2
Mar. 21	—Kid Curley.....	K	New York...	5
Apr. 2	—Kid Goodman....	W-F	Chelsea.....	15
Apr. 23	—Fred Welsh.....	No dc	Philadelphia.	6
Apr. 30	—Young McNally..	K	Webster,....	4
May 5	—Eddie Lenny, .. .	No dc	Philadelphia.	6
May 9	—Kid Goodman....	W	Chelsea,.....	15
Aug. 21	—Dave Deshler....	D	Chelsea.....	15
Oct. 2	—Chester Goodwin.	D	Chelsea.....	15
Oct. 23	—Rouse O'Brien....	D	Chelsea.....	15
Nov. 21	—Benny Yanger....	W	Chelsea.....	15
Dec. 12	—Tommy Murphy.	W	Chelsea.....	15
1907				
Feb. 7	—Jack Ryan.....	W	Canada.....	7
Mar. 11	—Rouse O'Brien...	D	Thornton....	—
Mar. 20	—Freddie Cole.....	W	Indianapolis	10
Apr. 9	—Jimmy Clabby...	W-F	Milwaukee..	4
Apr. 9	—Billy Roche.....	W	Milwaukee..	4
Apr. 12	—Joe Geismar....	W-F	Rochester...	7
June 15	—Willie Moody....	No dc	Philadelphia	6
June 19	—Bert Keyes.....	No dc	New York..	6
Sept. 13	—Harry Scroggs...	No dc	New York..	10
Sept. 23	—George Decker...	No dc	Brooklyn. ..	6
Oct. 21	—Young Kenney...	No dc	New Britain.	12
Oct. 29	—Kid Sullivan.....	W	Baltimore...	15
Nov. 22	—Young Carroll ...	W	Plattsburg...	7
Dec. 6	—Bert Keyes	No dc	Waterbury..	12
Dec. 30	—Johnny Summers	W	Chelsea.....	12
1908				
Jan. 28	—Jack Goodman ..	W	Boston	12
Mar. 25	—Willie Moody....	D	Boston	12
Mar. 30	—George Decker,.	No dc	Philadelphia.	6
May 30	—Grover Hayes....	W	Boston.....	12
June 29	—Abe Attell.....	No dc	New York...	6

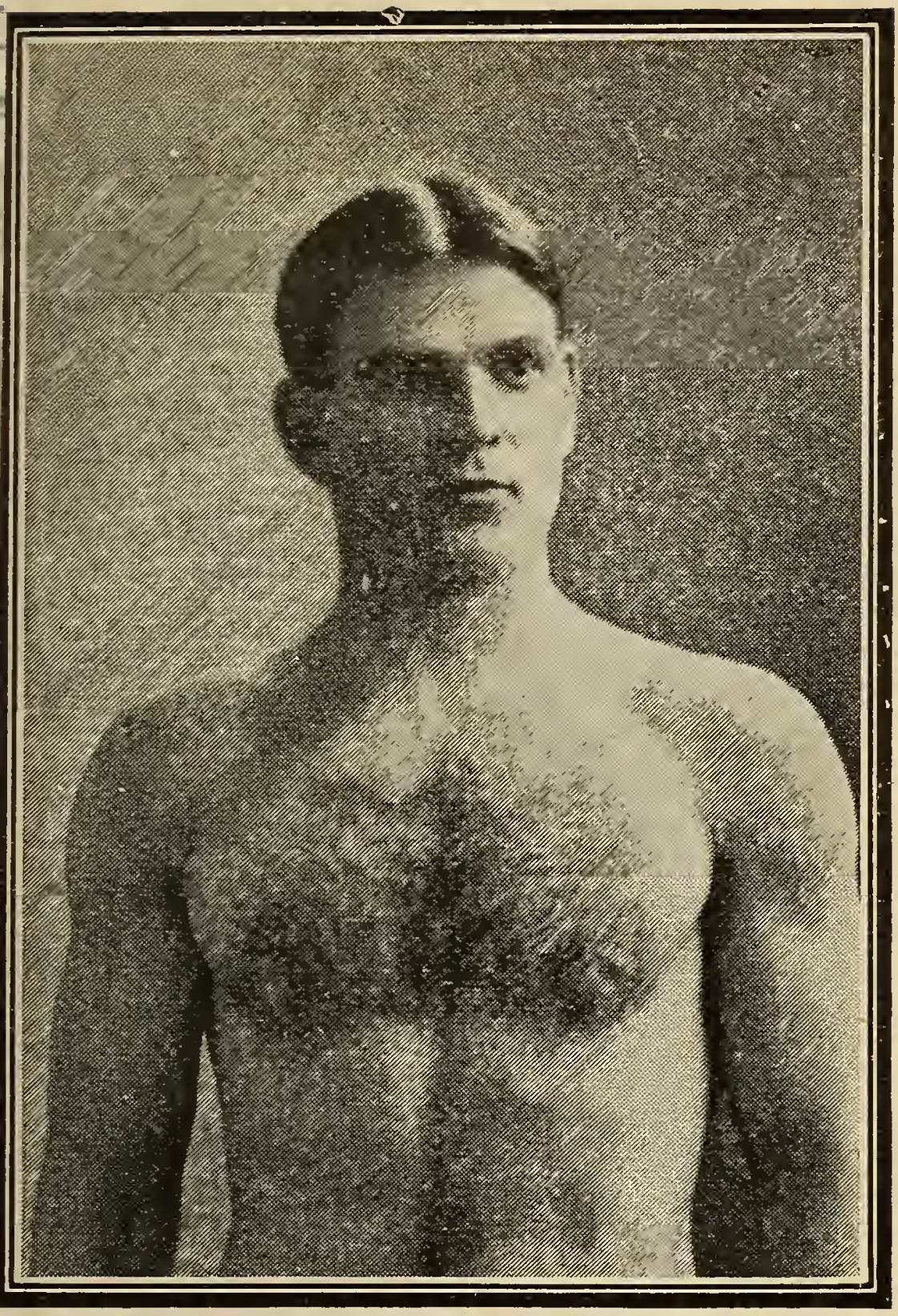

FRANK GOTCH.

1908	Matty Baldwin—continued.			Rds.
July	31—Charley Griffin...	No dc	New York...	6
Aug.	14—Amby McGarry..	K	New York...	5
Sept.	4—Bert Keyes.....	No dc	New York...	6
Sept.	29—Tommy Murphy.	D	Boston	12
Oct.	13—Kid Sullivan.....	No dc	Brooklyn .	6
Nov.	13—Jim Driscoll.....	No dc	New York..	6
Dec.	29—Jim Driscoll.....	L	Boston.....	12
1909				
Feb.	9—Owen Moran....	L	Boston.....	12
May	21—Young Nitchie....	No dc	Philadelphia.	6
June	1—Tommy Murphy.	L	Boston	12
Aug.	24—Johnny Lynch...	W	Boston	9
Sept.	8—Ad Wolgast.....	D	Boston	12
Oct.	21—Tom Carey.....	W	Lawrence....	12
Nov.	1—Willie Riley.....	W	Boston	12
Nov.	16—Bert Keyes	No dc	Schenectady.	10
Nov.	18—Tom Carey.....	No dc	Syracuse....	10

WILLIE LEWIS.

Born May 21, 1884. Height, 5 ft. 8 in.

1900: Knockout—Tom Lockwood, 2 rds. Jack Coster, 4 rds. Young Kelly, 1 rd. Young Thomas, 9 rds. Ned Falvey, 2 rds. Kid Kramer, 4 rds. Harry Heffner, 4 rds. Larry Reilly, 7 rds. Won—Jack Coster, 10 rds. Joe Clark, 4 rds. Jim Lynch, 3 rds. Joe Sheppard, 10 rds. Draw—Joe Hirsch, 12 rds. Lost—Alf Levy, 9 rds.

1901: Knockout—Tommy Hogan, 1 rd. Danny Mack, 2 rds. Young Bock, 2 rds. Andy Costello, 9 rds. Billy Fairburn, 1 rd. Al Carey, 2 rds. Won—Billy Berger, 6 rds. Draw—Alf Levy, 12 rds. Lost—Hugh McPadden, 9 rds.

1902: Knockout—Kid Tuths, 1 rd. Jim Heywood, 4 rds. Mosey King, 20 rds. Denny Hall, 1 rd.

Willie Lewis—continued.

Won—Belfield Walcott, 5 rds. Mosey King, 20 rds. Draw—Jimmy Kelly, 15 rds. Knocked out by—Rufe Turner, 2 rds.

1903			Rds.
Jan. 26—Willie Fitzgerald..	D	New Britain.	10
Apr. 27—Harry Burke.....	No dc	Philadelphia.	6
Apr. 29—Kid Stein.....	No dc	Philadelphia.	6
May 5—Kid Williams.. ..	No dc	Philadelphia.	6
May 8—Joe Tipman	K by	Philadelphia.	2
Aug. 10—Billy Gardiner....	L	Fall River...	7
1904			
Feb. 22—Sam Langford....	K by	New Bedford	2
May 5—George Krall.....	No dc	Philadelphia.	6
May 7—Terry Martin.....	No dc	Philadelphia.	6
May 12—Rockey Kanell...	No dc	Philadelphia	6
May 18—Young Griffo.....	W	Baltimore....	8
May 21—Harry Lenny.....	No dc	Philadelphia.	6
May 25—Fred Vanuch.....	W	Philadelphia.	2
May 31—Young Griffo	D	Baltimore....	15
June 10—George Krall	No dc	Philadelphia.	6
June 16—Young Starr.....	K	Philadelphia.	2
June 24—Jack McKenzie...	No dc	Philadelphia.	6
July 15—Terry Martin.....	No dc	Philadelphia.	6
Sept. 16—George Krall	W	Philadelphia.	3
Sept. 23—Jack Burke.....	K	Philadelphia.	2
Oct. 1—Kid Stein.....	No dc	Philadelphia.	6
Oct. 28—Bob Russell	No dc	Philadelphia.	6
Nov. 19—Jack O'Neil.....	No dc	Philadelphia.	6
Nov. 28—Joe Tipman.....	K	Philadelphia.	5
Dec. 26—Martin Canole....	K	Portland.....	9
1905			
Feb. 7—Jimmy Briggs....	D	Boston	15
June 19—Adam Ryan.....	No dc	Philadelphia.	6
Sept. 4—Jack O'Keefe.....	W	Detroit.....	15
Nov. 30—Fred Douglas.....	W-F	Portland.....	8

1905	Willie Lewis—continued.			Rds.
Dec. 2	Kid Williams.....	No dc	New York...	3
1906				
Jan. 12	Willie Fitzgerald.	D	Colma.....	25
May 18	Joe Gans.....	No dc	New York...	6
July 4	Billy Mellody....	K by	Chelsea.....,	3
Dec. 17	Jack Beansey.....	K	Montreal....	4
1907				
Jan. 1	Fred Cotton.....	K	New York...	1
Jan. 16	Fred Lucas.....	K	Montreal....	2
Feb. 11	Billy Mellody.....	L	Valley Falls.	4
Mar. 7	Paul Moore.....	No dc	New York...	6
Mar. 20	Eddie Chambers.	No dc	New York...	6
June 5	Jack Robinson....	No dc	New York...	6
Aug 12	Jack Robinson....	K	New York...	2
Nov. 28	Al Greenwood...	K	New York...	3
Dec. 26	Pat O'Keefe.....	W	New York...	1
1908				
Jan. 20	Sailor Brown	No dc	New York...	6
Jan. 29	Jim Donovan....	No dc	New York...	6
Feb. 4	Jack Fitzgerald..	No dc	New York...	6
Feb. 20	Charley Hitte....	No dc	New York...	6
Feb. 28	Mike Donovan ..	No dc	Schenectady.	6
Mar. 5	Fred Bradley....	No dc	New York...	6
Apr. 1	Jeff Thorne.....	W	France	10
Apr. 4	Curley Watson..	W	France	4
Apr. 17	Harry Connolly.	K	France	1
May 2	Walter Stanton ..	K	France	5
May 9	Larry Conille....	K	France	1
May 9	Bill Meekins.....	K	France	2
May 9	Jeff Thorne.....	K	France	2
June 9	Harry Lewis	No dc	New York...	6
Sept. 4	Bill Hurley.....	W	Schenectady.	6
Sept. 25	Charley Hitte....	No dc	Schenectady.	6
Nov. 6	Jabber Carey....	No dc	New York...	6

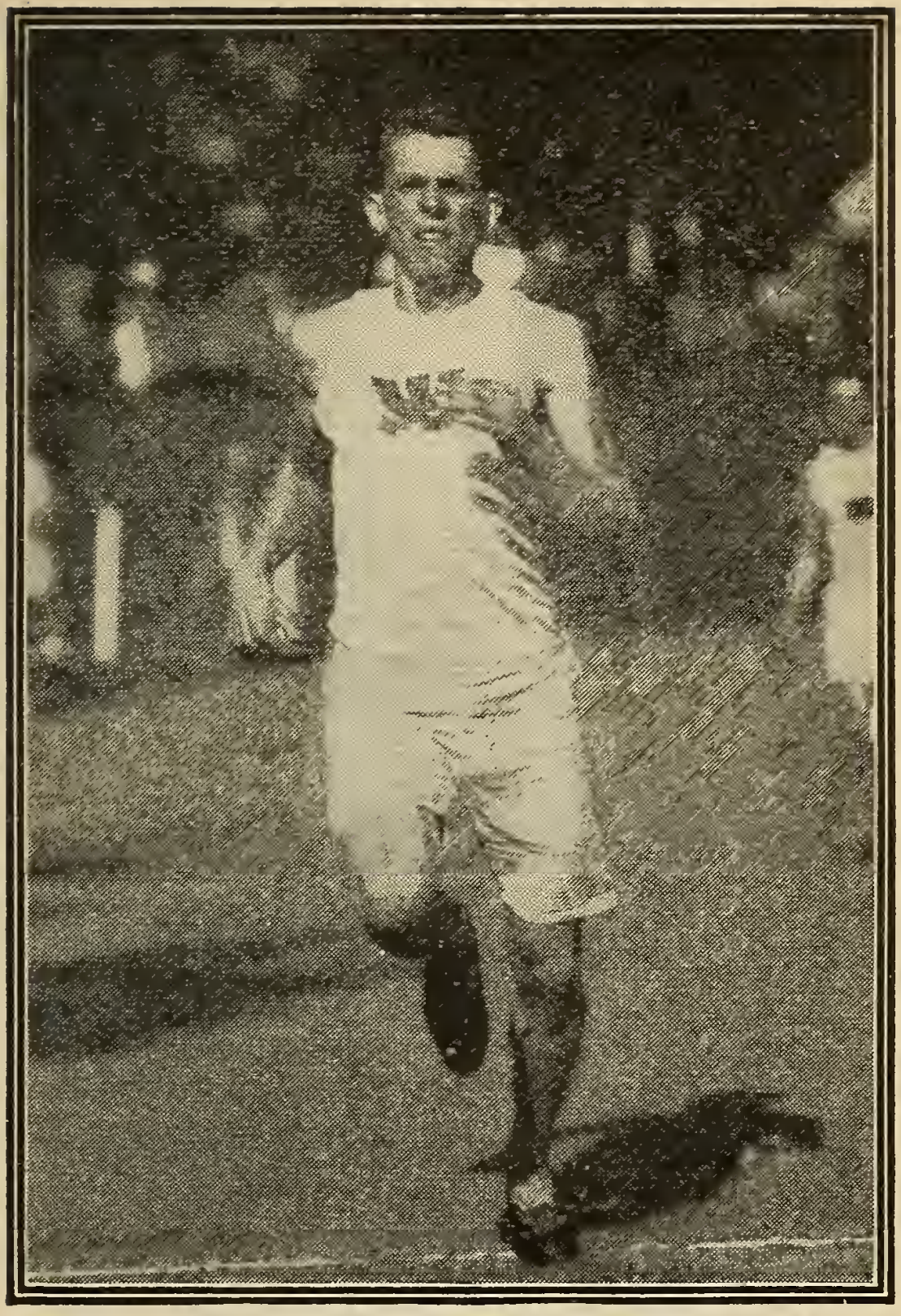

MELVIN W. SHEPPARD.

1908	Willie Lewis—continued.			Rds,
Dec. 14	Harry Lewis.....	D	New Haven.	12
1909				
Jan. 30	Charley Hickman	K	France.....	1
Mar. 15	Smith.....	W	France.....	10
Apr. 2	Herbert Synnott..	W	Belgium.....	7
Apr. 10	Jewey Smith.....	W	France.....	10
Apr. 24	Curley Watson..	K	France	8
Apr. 25	Jack Costello.....	K	France.....	6
May 8	Honey Mellody..	K	France.....	4
May 15	Soldier Cook.....	W	France.....	7
May 26	Andrew Jephtha.	K	England.....	3
Aug. 13	Sailor Burke.....	K	New York...	6
Oct. 8	Billy Papke	No dc	Pittsburg....	6
Oct. 23	Jeff Thorne.....	W	France.....	16

IF you want Athletic or Sporting Books write to the Police Gazette office for lists.

JACK (TWIN) SULLIVAN.

Born, Cambridge, Mass., Sept. 23 1878. Height, 5 ft. 9 in. Middleweight.

1898-1899: Won—Jack Fitzpatrick, 3 rds. Dave Nelligan, 2 rds. Charlie Scarville, 3 rds. Fred Friedler, 3 rds. Jack D'Arcy, 2 rds. Billy Payne, 3 rds. George McCarthy, 4 rds. John Butler, 5 rds. Bob Montgomery, 6 rds. Draw—Martin Riley, 6 rds. Tom Carpenter, 8 rds.

1900: Won—Joe Robinson, 15 rds. Billy Payne, 15 rds. Draw—Joe Robinson, 12 rds. Bob Montgomery, 6 rds. Eddie Connolly, 15 rds. Frank Tyson, 3 rds. Charlie O'Rourke, 15 rds. Lost on foul—Eddie Connolly, 5 rds.

1901: Knockout—Jim McInnes, 5 rds. Won—Jim Judge, 12 rds. Billy Payne, 5 rds. Draw—

Jack (Twin) Sullivan—continued.

Tom Wilson, 10 rds. Billy Payne, 15 rds. Jim Burke, 15 rds. Andy Watson, 8 rds. Knocked out by—Charlie O'Rourke, 8 rds. No decision—Billy Payne, 5 rds.

1902			Rds.
Jan. 10—Patsy Sweeney ...	W	Manchester.	15
Feb. 5—Mike Schreck	D	Chicago.....	6
Feb. 18—Billy Jordan.....	K	Bath.....	14
Mar. 6—Bob Montgomery.	D	Warren.....	6
Mar. 17—Bob Montgomery.	D	Cambridge..	8
Mar. 18—Charlie Scarville..	K	Bath.....	3
Apr. 1—Patsy Sweeney...	W	Boston.....	15
Apr. 18—George Cole.....	W	Boston.....	10
May 12—Jack Bennett	D	Boston.....	10
May 20—Charlie O'Rourke	D	Cambridge..	8
May 29—Patsy Sweeney...	D	Boston.....	8
June 27—Owen Ziegler.....	D	Savannah....	25
Sept. 22—Billy Payne.....	W-F	Bangor.....	7
Oct. 9—Hugh McWinters	K	Scituate.....	10
Oct. 13—Andy Watson	D	Bangor.....	12
Oct. 15—Jimmy Handler..	K	Boston.....	9
Oct. 23—Andy Watson	D	Bath.....	15
Nov. 3—Bob Montgomery.	K	Bath.....	6
Nov. 12—Dick O'Brien	D	Bangor.....	10
Nov. 27—Peter Jackson.....	D	Boston.....	6
Dec. 1—George Byers	D	Bangor.....	6
1903			
Jan. 22—Charlie O'Rourke	D	Cambridge..	15
Feb. 17—Jim Guider.....	K	Cambridge..	9
Mar. 17—Andy Walsh.....	W	Boston.....	10
Mar. 30—Charlie O'Rourke	W	Cambridge..	15
May 25—Jack Palmer	D	London	15
July 3—Young Simmons..	K	Bangor.....	2
July 15—Jim Judge.....	W	Boston.....	10
July 22—Eddie Connolly...	D	Halifax.....	10
Aug. 10—Eddie Connolly...	D	St. John	10

1903 Jack (Twin) Sullivan—continued.			Rds.
Sept. 1—Steve O'Donnell..	D	Hallowell....	6
Sept. 23—George Cole.....	D	Boston.....	15
Oct. 1—Jabber Carey	K	Fall River...	7
Oct. 29—Jack Williams ...	No dc	Philadelphia.	6
Nov. 18—Jack O'Brien	No dc	Philadelphia.	6
Dec. 22—Jack O'Brien	L	Boston.....	15
1904			
Feb. 23—Hugo Kelly	L	Chicago	6
Mar. 12—Martin Duffy.....	W	Chicago	6
Apr. 6—Hugo Kelly	W	Kansas City.	20
Apr. 14—Jack O'Brien.....	K by	St. Louis	3
May 10—Hugo Kelly.....	D	Indianapolis.	10
June 1—Mike Schreck	W	Indianapolis.	10
June 9—Andy Walsh	W	St. Louis....	15
Aug. 23—Dave Barry.....	W	Los Angeles	20
Sept. 27—Kid McCoy.....	L	Los Angeles	20
1905			
Mar. 7—Tommy Burns....	D	Tacoma.....	20
Apr. 3—Y'g Fitzsimmons.	K	Tacoma.....	18
May 24—Nick Burley.....	K	Dawson City	11
July 4—Jack O'Brien.....	D	Dawson City	20
Oct. 17—Tommy Burns....	W	Los Angeles	20
Nov. 28—Mike Shreck.....	W	Los Angeles	20
1906			
Mar. 9—Hugo Kelly	D	Los Angeles	20
July 12—Jim Flynn.....	D	Pueblo.....	15
.....—Billy Bates	W	Alaska.....	—
.....—Nick Burley.....	K	Alaska.....	—
1907			
Jan. 4—Jim Flynn.....	L	Los Angeles	20
Feb. 12—Jim Flynn.....	D	Los Angeles	20
Mar. 26—Jack Palmer.....	W	Los Angeles	10
May 10—Hugo Kelly.....	D	Los Angeles	20
June 25—Dave Sawyer.....	W	Rockland....	6
June 28—Tom Dingley.....	W	Bangor.....	1
July 24—Dave Sawyer.....	D	Bar Harbor.	6

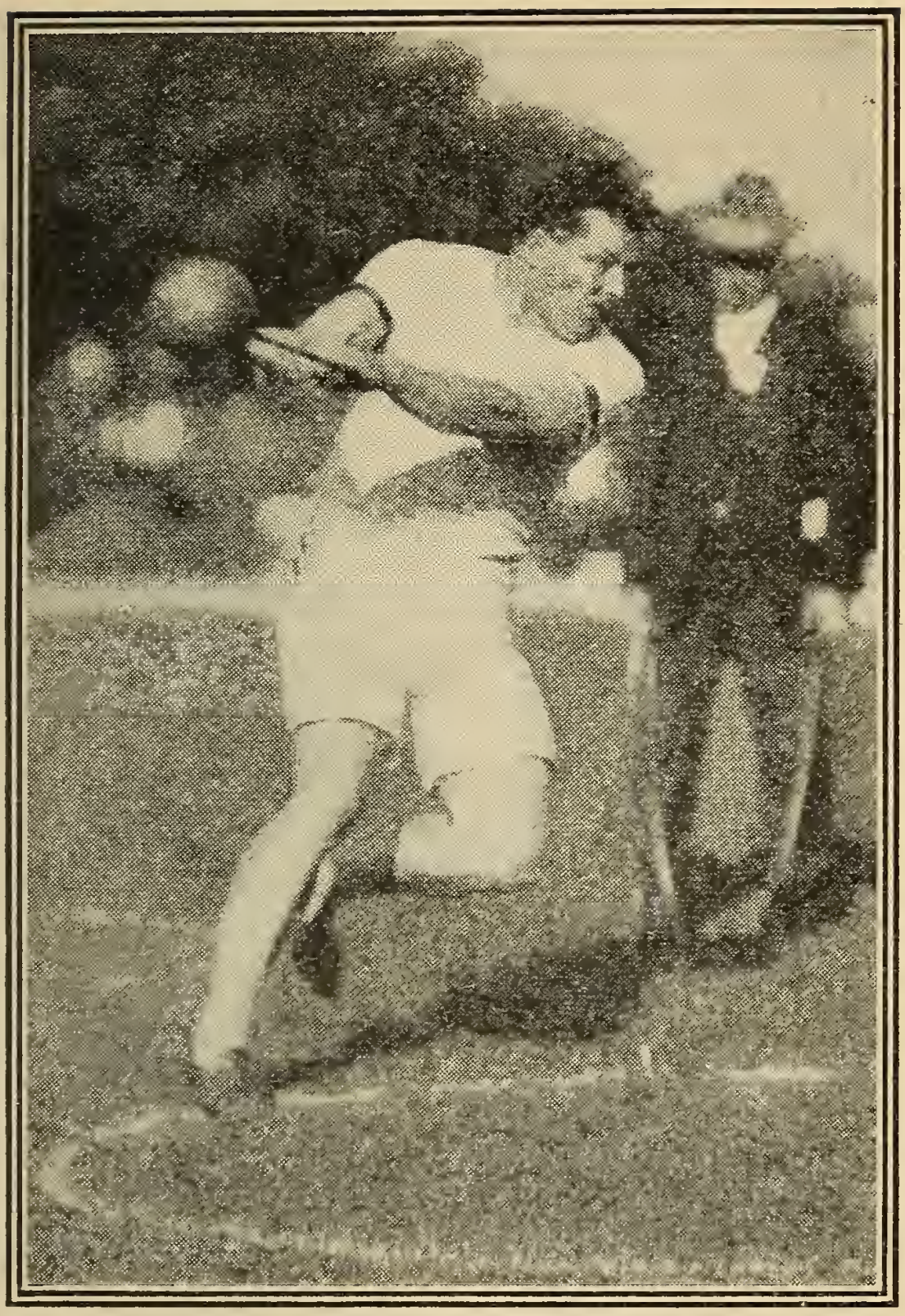

JOHN FLANAGAN.

1907 Jack (Twin) Sullivan—continued.			Rds.
Sept. 28—Bill Squires.....	W	San Fran....	19
Nov. 28—Al Kauffman.....	L	Colma.....	25
1908			
Jan. 21—Joe Thomas.....	No dc	Los Angeles.	10
Feb. 11—Jim Flynn.....	No dc	Los Angeles.	10
May 9—Stanley Ketchell..	K by	San Fran....	20
July 4—Terry Mustain...	L	Goldfield....	13
Oct. 20—Marvin Hart.....	L-F	Boston.....	5
Nov. 5—Jim Prendergast.	W	Halifax	9
1909			
Jan. 6—Bill McKinnon...	D	Boston.....	12
Mar. 7—Jim Stewart.....	No dc	Brooklyn.....	10
Mar. 22—Sailor Burke.....	No dc	Brooklyn.....	10
July 5—Frank Mantell....	L	Sacramento .	20
Sept. 6—Frank Mantell ...	D	San Fran....	20
Nov. 16—Porky Flynn.....	W	Boston.....	12

DAVE DESHLER.

Born, 1886, New Brunswick, N. J. Height, 5 ft. 2 in. Lightweight.

1903			Rds.
Dec. 21—Young Dunn.....	W	Boston	3
1904			
Jan. 2—Kid Fitzgerald.....	L	Boston	8
Mar. 17—Polo Mills	K	Cambridge..	2
Apr. 4—Billy Mills.....	W	Cambridge..	6
Sept. 2—Willie Riley.....	W	Cambridge..	6
Dec. 19—Billy Glover	D	Cambridge..	6
1905			
Jan. 20—Harry Edels.....	W	Chelsea.....	6
Feb. 20—Fred Sidney.....	L	Webster	15
Feb. 22—John Sullivan.....	D	Gloucester ..	8
Mar. 7—Billy Glover.....	W	Chelsea	6
Mar. 20—George Ashley ...	D	Webster.....	15

1905	Dave Deshler—continued.			Rds.
Mar. 31	Young Dwyer	K	Lawrence ...	5
Apr. 27	Mosey King.....	W	Webster.....	15
May 8	George Ashley ...	D	Portland.....	8
May 10	Geo. Hederson....	K	Chelsea.... .	3
May 17	Billy Glover.....	W	Chelsea.....	9
Sept. 4	Kid Pantz.....	W	Webster.....	15
Oct. 3	Guy Ashley.....	W	Webster.....	15
Oct. 11	Terry Martin.....	W	Thornton....	15
Oct. 24	Matty Baldwin....	D	Chelsea.....	15
Nov. 17	Arthur Cote	L	Augusta.....	15
1906				
Jan. 1	Kid Goodman....	W-F	Chelsea	5
Jan. 8	Kid Goodman....	W-F	Boston	11
Jan. 29	Kid Sullivan.....	W	Chelsea	15
Feb. 2	Maurice Sayers ..	W	Cambridge..	15
Feb 26	Jimmy Briggs....	L	Boston	15
Apr. 23	Terry Martin	L	Chelsea.....	15
May 14	Young Erne.....	No dc	Philadelphia	6
Aug. 21	Matty Baldwin....	D	Chelsea.....	15
Sept. 26	Young Erne.....	W	Chelsea.....	15
Oct. 30	Amby McGarry..	D	Chelsea.....	15
1907				
Jan. 1	Charley Neary...	D	Milwaukee..	10
Feb. 1	Charley Neary...	K-by	Milwaukee..	8
June 22	Harry Lewis.....	L	Philadelphia	2
Sept. 10	Young Donohue.	No dc	Chelsea.....	10
Oct. 10	Rouse O'Brien...	No dc	Chelsea.....	10
Oct. 28	Billy Glover.....	D	Boston.....	12
Nov. 20	Rouse O'Brien...	D	Boston	12
Dec. 11	Freddie Welch...	No dc	Chelsea.....	10
Dec. 25	Young Kloby....	D	Lawrence...	12
1908				
Mar. 6	Young Donohue.	W	Providence..	12
Apr. 28	Willie Moody....	W	Boston	12
June 29	Willie Moody....	D	Woonsocket.	12

1908	Dave Deshler—continued.			Rds.
Oct. 26	—Johnny Marto...	D	New Haven..	10
Nov. 26	—Young Kloby....	W	Lawrence....	12
1909				
Feb. 16	—Tommy Quill....	W	Boston.....	12
Mar. 30	—Packey M'Farl'nd	D	Boston.....	12
Oct. 5	--Young Corbett...	W	Boston.....	5

Up-to-date Hotelmen and Saloonkeepers Should Possess a Copy of the

HOFFMAN HOUSE BARTENDER'S GUIDE

By Charley Mahoney,

HEAD BARTENDER OF THAT FAMOUS HOSTELRY.

Price, only 25 cents ; postage 5 cents extra.

Mailed direct on receipt of price.

RICHARD K. FOX, Publisher, New York City.

JIMMY WALSH.

Born, 1886, Newton, Mass.

1901 : Won—Tommy O'Brien. Johnny Lynch. Peter Nadeau. Young Schindler. Tom Cunningham. Johnny Powers.

1902 : Won—A. Delmont. Young Ryan. Joe Hoffman. Will. Schumacher. Denny Ryan. Albert Delmont. Young Sullivan. Young Malloy. Johnny Lynch. Kid York. Denny Ryan. Patsy McKenna. Draw—Will. Schumacher.

1903				Rds.
Feb.	—Young Brooks....	W	Boston	—
Feb.	—John Sheehan....	W	Boston	—
Feb.	—Johnny Powers...	W	Boston	—

1903	Jimmy Walsh—continued.			Rds.
Mar.	—Will. Schumacher	W	Boston	—
Apr.	—Johnny Powers...	W	Boston	—
Apr.	—Terry Edwards...	W	Boston	—
Apr.	—Terry Edwards...	W	Boston	—
June	—Harry Ogden.....	W	England.....	—
.....	—Oscar Hines.....	W	England.....	—
Oct. 2	—Eddie Carr.....	W	Boston	10
Nov. 21	—Harry Brown.....	W	Boston	9
Nov.	—Young Wagner...	W	Salem	—
Nov.	—Young Hines.....	W	Boston	—
1904				
Jan. 9	—Kid Paul.....	W	.....	—
Feb. 6	—Kid Lewis.....	W	Boston	2
Feb. 23	—Tommy Quigley..	K	Boston.....	13
Mar. 3	—Kid Flannery.....	W	Lowell.....	12
Apr. 18	—Digger Stanley...	L	England.....	15
May 20	—Kid Watson	D	London.....	—
June 6	—Digger Stanley...	D	England.....	15
June 12	—Frank Fox.....	W	Brighton	—
June 16	—Jack Curey.....	W	Brighton	—
June 21	—Will Patterson....	W	Dublin	—
June 23	—Peter Taylor.....	W	Dublin	—
Sept. 18	—Danny Dougherty	W	Philadelphia.	—
Oct. 8	—Bob Kendrick	W	Philadelphia.	—
Dec. 26	—Harry Broderick.	K	Salem.....	1
1905				
Mar. 7	—Tommy Feltz	W-F	Chelsea.....	11
Mar. 20	—Monte Attell.....	No dc	Philadelphia.	6
Mar. 29	—Monte Attell.....	W	Philadelphia.	6
Mar. 31	—Dan Dougherty ..	No dc	Philadelphia.	6
May 1	—Phil Logan	No dc	Philadelphia.	6
May 23	—Willie Gibbs.....	W	Boston	15
Sept. 4	—Tommy O'Toole..	No dc	Philadelphia.	6
Sept. 25	—Tommy O'Toole..	No dc	Philadelphia.	6

1905	Jimmy Walsh—continued.			Rds.
Oct. 20	Digger Stanley...	W	Chelsea.....	15
1906				
Feb. 12	Johnny Reagan ..	K	Chelsea.....	5
Feb. 19	Jack Langdon....	No dc	Philadelphia.	6
Feb. 22	Abe Attell.....	L	Chelsea.....	15
Apr. 9	Willie Moody.....	No dc	Philadelphia.	6
Dec. 7	Abe Attell.....	K-by	Los Angeles.	8
1907				
Mar. 8	Eddie Menney...	W	Los Angeles.	10
June 18	Freddie Weeks...	L	Denver.....	10
Sept. 2	Young Erlenborn	No dc	Chelsea.....	10
Sept, 12	Abe Attell.....	L	Indianapolis.	10
Oct. 1	Babe Cullen.....	No dc	Chelsea.....	10
1908				
Mar. 31	Al Delmont.....	D	Boston.....	12
Apr 6	George Pierce....	No dc	Philadelphia.	6
June 26	Jimmy Carroll...	W	San Fran....	11
Sept. 24	Joe Wagner.....	No dc	New York...	6
Oct. 9	Young Britt	W	Baltimore ...	15
Nov. 19	Nap Dufresne...	No dc	Lewiston	6
Dec. 21	Monte Attell.....	D	San Fran....	15
1909				
Mar. 27	Young Pierce....	No dc	Philadelphia.	6
May 24	Digger Stanley...	D	England.....	15
July 13	Johnny Whittaker	No dc	Pittsburg....	6
Nov. 9	Tommy O'Toole.	D	Boston.....	12

MIKE (TWIN) SULLIVAN.

Born, Cambridge, Mass., Sept. 23, 1878. Lightweight.

1901: Knocked out — Billy Thromer, 5 rds. Frank McLean, 2 rds. Frank Scott, 3 rds. Jack Mumford, 4 rds. Won—Tom Devine, 6 rds. Jack

Mike (Twin) Sullivan—continued.

Dwyer, 10 rds. Belfield Walcott, 10 rds. Lost—Billy Berkley, 4 rds.

			Rds.
1902			
Jan. 20—Joe Flaherty.....	W	Boston.....	6
Jan 21—Jack McKeever...	K	Bath.....	14
Apr. 17—Arthur Cote.....	W	Lewiston....	15
Apr. 19—Tim Kearns.....	D	Boston.....	6
May 5—Billy Gardner.....	D	Boston.....	6
May 9—Arthur Cote.....	W	Biddeford...	15
June 25—Dan Littlejohn ...	K	St. John.....	9
July 3—Jack Carrig.....	D	Cambridge..	6
Sept. 6—Belfield Walcott..	W	Bath.....	15
Dec. 18—Jimmy Gardner..	D	Bellows Falls	15
1903			
Jan, 27—Jimmy Gardner...	D	Boston.....	5
Feb. 24—Belfield Walcott..	D	Boston.....	10
Mar. 24—Geo. McFadden..	D	Boston.....	12
Nov. 14—Willie Fitzgerald..	No dc	Philadelphia.	6
Dec. 31—Jack Blackburn ..	D	Chelsea.....	15
1904			
Mar. 26—Dick Fitzpatrick..	W	Chicago.....	6
Apr. 8—Billy Moore	W	Chicago.....	6
May 12—Sammy Phillips ..	K	St. Louis....	5
May 16—Gus Gardner.....	W	Toledo.....	8
Sept. 30—Joe Angeli.....	K	San Fran....	7
1905			
Mar. 24—Sieloff Allen.....	K	Lewiston....	5
Apr. 27—Cor. Gormerly....	K	Portland....	4
June 19—Beth McLeod.....	K	St John.....	6
Sept. 15—Joe Gans	D	Baltimore....	15
Nov. 24—Jimmy Gardner..	W	San Fran....	20
1906			
Jan. 19—Joe Gans.....	K by	San Fran....	15
Mar. 17—Joe Gans.	K by	Los Angeles.	10
Apr. 18—Rube Smith	K	Pueblo.....	18
July 3—Rube Smith	D	Pueblo.....	10

1906 Mike (Twin) Sullivan—continued.			Rds.
Aug. 15—Rube Smith	D	Denver.....	20
Sept. 3—Jack Dougherty..	K	Butte.....	19
1907			
Feb. 21—Harry Lewis.....	L	Denver.....	10
Apr. 23—Honey Mellody...	W	Los Angeles	20
Nov. 1—Frank Fields.....	W	Goldfield....	20
Nov. 27—Kid Farmer.....	W	Los Angeles.	13
1908			
Feb. 22—Stanley Ketchell.	K by	San Fran....	1
Apr. 23—Jimmy Gardiner.	W	Los Angeles.	25
July 17—Tom Foley.....	W	Halifax.....	10
Nov. 5—Allen Mahoney..	W	Halifax.....	7
1909			
May 25—Kyle Whitney....	D	San Fran....	20
July Kid Krantz.....	D	Oakland.....	6
Sept. 21—Terry Martin....	W	Boston.....	12

SAM LANGFORD.

Born February 12, 1880, Weymouth, Nova Scotia. Height 5 ft. 7½ in. Middleweight. Color, black.

1902			Rds.
Feb. 9—Jack McVicker...	W	Boston.....	3
Mar. 11—Jack McVicker...	K	Boston.....	6
1903			
Jan. 15—Arthur Pratt.....	K	Boston.....	2
Feb. 6—Luther Manual ...	D	Boston	6
Feb. 27—Luther Manual ...	W	Boston.....	10
Mar. 4—Kid Jennings.....	W	Chelsea.....	2
Mar. 5—John Johnson.....	D	Boston.....	6
Mar. 26—John Butler.....	W	Boston.....	6
Apr. 3—Bob Allen.....	D	Boston.....	6
Apr. 16—Bob Allen.....	D	Boston.....	6
Apr. 20—Andy Watson.....	D	Lawrence ...	12
May 8—Andy Watson.....	D	Boston.....	10

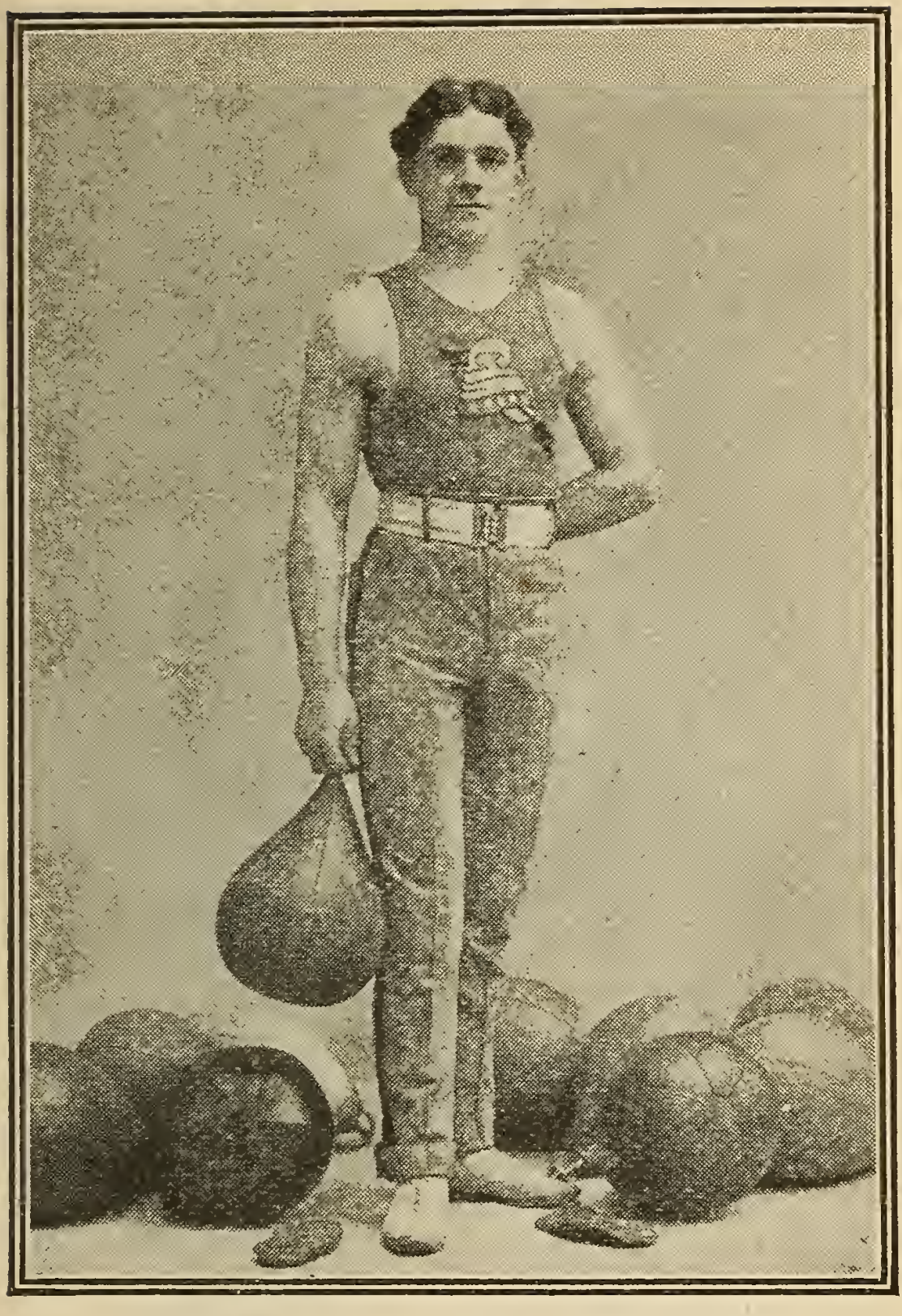

CHAMPION HARRY SEEBACK.

1903	Sam Langford—continued.			Rds.
May 25	—Billy Jordan.....	D	Cambridge..	6
May 26	—Chick Monahan ..	K	Boston.....	1
June 5	—Tim Kearns.	K	Boston.....	2
June 15	—Andy Watson.....	D	Gloucester...	12
June 19	—Walter Burgo.....	K	Boston.	8
July 16	—Belfield Walcott ..	W	Scituate	20
Aug. 28	—Young Griffo.....	W	Boston.....	12
Sept. 15	—Shadow Morris...	W	Boston.....	12
Oct. 5	—Arthur Cote	K	Boston.....	4
Nov. 20	—Patsy Sweeney....	K	Boston.....	12
Dec. 8	—Joe Gans	W	Boston.....	15
Dec. 23	—Jack Blackburn...	D	Boston.....	12
1904				
Jan. 11	—Jack Blackburn...	No dc	Philadelphia.	6
Feb. 13	—Charley Johnson..	W	Boston.....	5
Feb. 22	—Willie Lewis.....	K	New Bedford	2
Apr. 11	—Dave Holly.....	L	Cambridge..	10
July 59	—Geo. McFadden..	W	Manchester..	2
Sept. 5	—Joe Walcott.....	D	Manchester..	15
Nov. 4	—Dave Holly.....	No dc	Philadelphia.	6
Nov. 24	—Andy Watson.....	W	Webster.....	12
Nov. 25	—Tommy Sullivan..	K	Marlboro....	3
Dec. 9	—Jack Blackburn...	D	Marlboro....	15
Dec. 22	—Joe Reed	W	Berlin.....	9
1905				
Jan. 16	—Joe Reed.....	W	Webster.....	5
Jan. 20	—George Gunther..	W	Boston	11
Feb. 13	—Dave Holly.....	D	Salem	15
Mar. 13	—George Gunther..	W	Portland.....	12
May 16	—Bogardus Hyde ..	W	Webster.....	3
May 26	—Yg. Peter Jackson.	W	Marlboro....	15
June 16	—Yg. Peter Jackson.	W	Chelsea.....	15
July 4	—Larry Temple	L	Marlboro....	10
Aug. 18	—Jack Blackburn...	D	Chester.	15
Sept. 7	—Larry Temple	D	Marlboro....	15

1905	Sam Langford—continued.			Rds.
Sept. 19	Jack Blackburn...	D	Allentown...	10
Sept. 29	Yg. Peter Jackson.	D	Baltimore...	15
Dec. 25	Joe Jeannette.....	L	Lawrence...	8
1906				
Mar. 1	Larry Temple....	K	Chelsea	15
Mar. 19	Black Fitz.....	W	Webster.....	11
Apr. 5	Joe Jeannette....	W	Boston.....	15
Apr. 26	Jack Johnson	L	Chelsea.....	15
June 13	Y'g Peter Jackson	L	Southbridge.	5
Nov. 12	George Gunther..	W	Valley Falls.	12
Nov. 21	Yg. Peter Jackson	W	Rochester...	13
Nov. 29	George Gunther..	W	Haverhill....	5
1907				
Jan. 11	Joe Jeanette.....	D	Lawrence...	12
Jan. 30	Kid Williams.....	W	Rochester ..	6
Apr. 22	Tiger Smith.....	K	England	4
June 3	Jeff Thorne.....	K	England . ..	1
Aug. 27	Larry Temple.....	No dc	Chelsea.....	10
Sept. 25	Jim Barry.....	No dc	New York..	6
Oct. 15	Jim Barry.....	No dc	Chelsea.....	10
Nov. 12	Yg. Peter Jackson	W	Los Angeles	20
Dec. 17	Jim Barry.....	No dc	Los Angeles.	10
1908				
Jan. 14	Jim Barry.....	No dc	Los Angeles.	10
Feb. 10	Bl'k Fitzsimmons	W	Boston.....	4
Mar. 3	Joe Jeannette....	D	Boston.....	12
Mar. 11	Larry Temple...	W	Boston.....	8
Apr. 7	Jim Barry.....	K	Boston.....	2
May 19	Sandy Ferguson.	W	Boston.....	12
June 17	Jim Barry.....	W	New York...	3
July 21	John Wille.....	K	New York...	2
Aug. 7	Tony Ross.....	W	New York...	5
Sept. 1	Joe Jeanette.....	No dc	New York...	6
Dec. 21	Jim Flynn.....	K	San Fran....	1
1909				
Mar. 17	Jim Barry.....	No dc	Philadelphia.	6

1909	Sam Langford—continued.			Rds.
Mar. 29	—Morris Harris....	K	Brooklyn....	7
Apr. 3	—John Wille.....	K	Philadelphia.	2
Apr. 14	—Jim Barry.....	No dc	Albany.....	10
Apr. 17	—Al Kubiak.....	No dc	Philadelphia.	6
Apr. 27	—Sandy Ferguson..	D	Boston.....	12
May 24	—Ian Hague.....	K	England.....	4
July 13	—Klondyke.....	No dc	Pittsburg....	6
Sept. 28	—Dixie Kid.....	W	Boston.....	5
Nov. 2	—Klondyke.....	K	Boston.....	2
Nov. 23	—Mike Shreck.....	W	Pittsburg....	1

TOMMY MURPHY.

Born, April 13, 1885, New York City. Height 5 ft. 4 in. Weight, 126 Pounds. Color, White.

1903				Rds.
Mar. 24	—Terry Young.....	K	Meriden....	5
.....	—Kid Dooley.....	K	New York...	1
.....	—Charles Flanigan.	K	New York...	2
.....	—Frank Lenny.....	K	New York...	2
.....	—Joe Sheppard.....	K	New York...	2
.....	—Tony Bender.....	D	Elizabeth....	8
Oct. 12	—Ike Cohen.....	K	Guttenburg..	6
Dec. 2	—Bobby Flynn.....	D	Guttenburg..	20
Dec. 12	—Kid Beebe.....	No dc	Philadelphia.	6
1904.				
Jan. 23	—Tommy Love.....	No dc	Philadelphia.	6
Jan. 30	—Tommy Love.....	No dc	Philadelphia.	6
Feb. 13	—Danny Dougherty	No dc	Philadelphia.	6
July 19	—Kid Locke.....	No dc	Philadelphia.	6
Aug. 8	—Kid Beebe.....	No dc	Philadelphia.	6
Aug. 31	—Frankie Neil.....	No dc	Philadelphia.	6
Sept. 28	—Hugh McGovern .	No dc	Philadelphia.	6
Dec. 3	—Phil Logan.....	No dc	Philadelphia.	6

1904	Tommy Murphy—continued.			Rds.
Dec. 24	—Danny Dougherty	No dc	Philadelphia.	6
1905				
Jan. 28	—Abe Attell.....	No dc	Philadelphia.	6
Feb. 22	—Chick Tucker....	No dc	Philadelphia.	6
.....	—Itsey Ryan.....	K	New York...	2
.....	—Joe Baker.....	K	New York...	1
.....	—Ralph Linder.....	W	New York...	3
Mar. 18	- Phil Logan.....	No dc	Philadelphia.	6
Apr. 22	—Johnny Allen.....	No dc	Philadelphia.	6
May 10	—Hugh McGovern..	No dc	Philadelphia.	6
July 17	—Tony Bender.....	No dc	Philadelphia.	6
July 27	—Johnny Ryan.....	W	Rutland.....	4
.....	—Frank Carsey....	No dc	Philadelphia.	6
Sept. 21	—George Dixon....	K	Philadelphia.	2
Oct. 18	- Terry McGovern..	K by	Philadelphia.	1
Nov. 13	—Jimmy Dunn.....	K	Sharon.....	6
Nov. 18	—Rouse O'Brien....	No dc	Philadelphia.	6
Dec. 8	—Frank Carsey.....	W	New York...	4
1906				
Jan. 1	—Chick Tucker....	W	New York...	3
Jan. 6	—Tommy Mowatt..	K	Philadelphia.	2
Jan. 12	—Johnny Burdick...	W	New York...	4
Feb. 17	—Benny Yanger....	K	Philadelphia.	4
Mar. 24	—Bert Keyes.....	W	New York...	3
Apr. 21	—Howard Smith....	K	New York...	3
Apr. 25	—Billy Maynard....	K	New York...	1
May 21	—Chick Tucker.....	K	Sh'pshead...	4
June	—Phil Logan.....	K	Philadelphia.	2
June 25	—Spike Robson....	No dc	Philadelphia.	6
July 27	—Al Grander.....	K	Philadelphia.	4
Aug. 6	—Spike Robson....	No dc	Philadelphia.	6
Sept 8	—Johnny Dwyer....	No dc	Philadelphia.	6
Oct. 9	—Kid Goodman....	W	Boston.....	15
Nov. 6	—Dick Cullen.....	K	Boston.....	2

1906	Tommy Murphy—continued.			Rds.
Dec. 12	Matty Baldwin...	L	Chelsea.....	15
1907				
Jan. 9	Young Corbett...	No dc	Philadelphia	6
Feb. 20	Spike Robson....	No dc	Philadelphia	6
Mar. 13	Howard Smith...	No dc	New York...	6
Mar. 28	Kid Sullivan.....	W	Baltimore...	2
Apr 29	Kid Broad.....	No dc	New York...	6
May 1	Tony Bender.....	W	New York...	3
Sept. 11	Dick Hyland.....	No dc	Philadelphia	6
Nov. 28	Young Loughrey	No dc	Philadelphia.	6
Nov. 27	Bert Keyes	No dc	Philadelphia.	6
Dec. 18	Young Loughrey	No dc	New York....	6
1908				
Apr. 8	Kid Goodman...	No dc	New York...	6
Apr. 11	Young Erne	No dc	Philadelphia.	6
Apr. 22	Battling Hurley..	No dc	New York...	6
May 1	Jack Dorman....	No dc	New York...	6
June 9	Johnny Dunn....	W	Binghamton.	4
June 23	Bert Keyes	No dc	New York...	6
July 7	Jack Goodman...	No dc	New York...	6
July 14	Dick Hyland.....	No dc	New York...	6
July 28	Rudolf Unholz...	W	Boston	12
Sept. 2	Leach Cross.....	No dc	New York...	6
Sept. 29	Matty Baldwin...	D	Boston	12
Nov. 18	P'key McFarland	No dc	Philadelphia.	6
Dec. 1	Paddy Sullivan...	No dc	Binghamton.	6
Dec. 22	Charley Griffen..	W	Boston	12
1909				
Jan. 8	Frankie Madden.	No dc	New York...	6
Jan. 29	Owen Moran....	No dc	New York:..	10
Mar. 16	Owen Moran ...	No dc	New York...	10
Mar. 23	Owen Moran....	L	Boston	12
Apr. 27	Kid Sullivan.....	K	Baltimore....	3
May 5	Mike Glover.....	No dc	New York...	10
May 8	Jimmy Smith.....	W	Utica.....	8

1909	Tommy Murphy—continued.			Rds.
May 22	Willie Moody....	K	Philadelphia.	5
June 1	Matty Baldwin...	W	Boston.....	12
June 15	Jimmy Dunn.....	No dc	Pittsburg....	6
Sept. 1	Ad Wolgast.....	No dc	Pittsburg....	6
Nov. 20	Young Erne.....	No dc	Philadelphia.	6

HERE'S THE REAL ONE. "Life and Battles of Jack Johnson," with his record, as well as the life, battles and full records of the previous champions, John L. Sullivan, James J. Corbett, Robert Fitzsimmons, James J. Jeffries and Tommy Burns. No sporting man should be without one. Price 25 cents. Mailed to any address.

JOE JEANNETTE.

Born, 1881. Height, 5 ft. 10 in. Color, Black.

1904: Knockout—Billy Gorman, 2 rds. No decision—Morris Harris, 6 rds. George Cole, 6 rds.

1905				Rds.
Mar. 3	Morris Harris....	No dc	Philadelphia.	6
May 9	Jack Johnson.....	No dc	Philadelphia.	3
June 8	Black Bill.....	No dc	Philadelphia.	6
July 7	George Cole.....	No dc	Philadelphia.	6
Sept. 27	Pat O Rourke.....	K	No. Bergen..	5
Oct. 4	Black Bill.....	K	Wilmington..	7
Oct. 26	Jim Jeffords.....	No dc	Philadelphia.	6
Oct. 29	George Cole.....	No dc	Philadelphia.	6
Nov. 2	Black Bill.....	D	Wilmington..	6
Nov. 25	Jack Johnson.....	W-F	Philadelphia.	2

1905	Joe Jeannette—continued.			Rds.
Dec. 2	Jack Johnson.....	No dc	Philadelphia.	6
Dec. 25	Sam Langford....	W	Lawrence ...	8
1906				
Mar. 14	Jack Johnson....	L	Baltimore...	15
Apr. 5	Sam Langford....	L	Chelsea....	15
Sept. 7	Black Bill.....	K	Philadelphia.	4
Sept 20	Jack Johnson.....	No dc	Philadelphia.	6
Nov. 26	Jack Johnson.....	D	Portland	10
1907				
Jan. 11	Sam Langford...	D	Lawrence....	12
Feb. 10	Jim Jeffords.....	K	Portland. ...	7
Mar. 8	Yg Peter Jackson	No dc	Philadelphia.	6
Apr. 15	Sam McVey	No dc	New York...	10
June 10	Black Bill.....	W	New York...	4
1908				
Jan. 13	Joe Phillipps.....	W	New York...	2
Jan. 13	Grif Jones	W	New York...	3
Jan. 27	Jim Jeffords.....	K	New York...	2
Feb. 17	George Cole.....	W	New York...	4
Mar. 3	Sam Langford...	D	Boston	12
Mar. 9	Sam Campbell...	W	New York...	6
May 8	Jim Barry.....	No dc	New York...	6
Sept. 1	Sam Langford...	No dc	New York...	6
Sept. 15	Sandy Ferguson.	W	Boston	12
Dec. 7	Morris Harris...	No dc	Philadelphia.	6
1909				
Jan. 24	Ben Taylor.....	K	France.....	3
Feb. 6	Croxton.....	W	France.....	2
Feb. 20	Sam McVey.....	L	France.....	20
Apr. 17	Sam McVey.....	W	France.....	50
May 1	Jack Scales.....	K	France.....	1
May 22	Sandy Ferguson..	W	France.....	20
May 27	Soldier Cooke...	W	England. ...	2
May 27	Harry Shering...	W	England.....	4
June 22	Sandy Ferguson.	L	Boston	12

TY COBB.

1909	Joe Jeannette—continued.			Rds.
Aug. 27	—Sandy Ferguson.	W	New York...	8
Sept. 18	—Al Kubiak.....	No dc	Philadelphia.	6
Oct. 30	—Al Kubiak.....	K	France.....	5
Nov. 14	—Sidney Russell...	W	France.....	15

HUGO KELLY.

Born Feb. 10, 1883. Height, 5 ft. 8 in. Welterweight.

1899: Knockout—Jack Parrott, 1 rd. Won—Jack F lvey, 6 rds. Draw - Jack Sullivan, 6 rds.

1900: Knockout—Jack Brennan, 1 rd. Draw—Chappy Jones, 6 rds.

1901: Knockout—Chas. Miller, 2 rds. Charlie Miller, 5 rds. Hughv McMahon, 5 rds. Won—Buck Montgomery, 6 rds. Draw—Charley Burns, 6 rds. Charley Burns, 6 rds.

1902				Rds.
Jan. 27	—Chic. Jack Daly..	D	Chicago.....	6
Feb. 7	--Buck Montgomery	W	Chicago.....	6
Feb. 17	—Mike Schreck	D	Chicago.....	6
Feb. 26	–Chic. Jack Daly ..	W	Chicago.....	6
Apr. 22	—Owen Ziegler	W	Chicago.....	6
.....	—Harry Peppers...	D	Chicago.....	6
Oct. 3	–Jack Roe.....	K	Chicago.....	3
Oct. 6	–Johnnie Hogan...	D	Chicago.....	6
Nov. 10	—Tom Wallace.....	W	Chicago.....	6
Nov. 27	—Rube Ferns	W	Kansas City.	10
.....	—Buck Montgomery	K by	Chicago.....	2
.....	—Lew Mansfield....	L	Chicago.....	6
.....	—Lew Mansfield....	L	Chicago.....	6
.....	—Mike Schreck.....	L	Chicago.....	6
1903				
Jan. 3	—Hugh McMahon..	K	Chicago.....	3
Jan. 29	—Mike Shreck.....	W	St. Louis	15
Apr. 1	—Harry Welsh.....	W	Indianapolis.	8

1903	Hugo Kelly—continued.			Rds.
Apr. 16	Mike Shreck.....	D	St. Louis.....	20
Sept. 17	Joe Curtain.....	K	Gra'd Rapids	3
Oct. 29	Mike Donovan....	W	Milwaukee..	6
Nov. 20	Chas. McKeever..	L	Milwaukee...	6
Dec. 3	Joe Grim.....	W	Chicago.....	6
Dec. 29	Phil. Jack O'Brien	D	Kansas City.	10
1904				
Feb. 23	Twin Sullivan	W	Chicago.....	6
Mar. 31	Chas. McKeever..	W	Indianapolis.	10
Apr. 7	Jack Sullivan.....	L	Kansas City.	20
May 11	Jack Sullivan.....	D	Indianapolis.	10
Sept. 14	Phil. Jack O'Brien	No dc	Philadelphia.	6
Oct. 26	Mike Schreck....	D	Indianapolis.	10
1905				
Apr. 10	Tom Wallace.....	W	Indianapolis.	3
Apr. 25	Phil. Jack O'Brien.	W	Indianapolis.	10
June 7	Tommy Burns....	D	Detroit.....	10
July 29	Tommy Burns....	D	Los Angeles.	20
Nov. 3	Young Mahoney..	W	Milwaukee...	8
Dec. 11	Young Mahoney.	D	Indianapolis.	10
1906				
Mar. 1	Jack Sullivan.....	D	Los Angeles.	20
May 14	Dave Barry	D	Indianapolis.	10
June 25	Young Mahoney..	K	Indianapolis.	3
Sept.	Tony Caponi.....	K	Leavenworth	5
Sept. 11	Sailor Burke.....	W	Chelsea	5
Nov. 13	Dave Barry.....	D	Kalamazoo..	10
Nov. 27	Fred Cooley.....	W	Peoria.....	2
1907				
Mar. 4	Tommy Ryan....	No dc	Rochester...	6
May 10	Jack Sullivan.....	D	Los Angeles.	20
Dec. 30	Billy Papke.....	D	Milwaukee...	10
1908				
Mar. 16	Billy Papke.....	L	Milwaukee...	10

1908	Hugo Kelly—continued.		Rds.
July 31	Stanley Ketchell..	K by San Fran	3
Dec. 15	Billy Papke.....	D Vernon.....	25
1909			
May 15	Billy Papke.....	K by Colma.....	1
June 25	Frank Klaus.....	No dc Pittsburg....	6

SAILOR BURKE.

Knockout—Jack Burns, 2 rds. J. Pauline, 2 rds. Bob Calhoun, 1 rd. Fred Vanuch, 1 rd. Eddie Heeney, 2 rds. Jlm McGarvy, 2 rds. M. McDonough, 11 rds. Matty Jacobs, 2 rds. Tommy Sullivan, 2 rds. M. McDonough, 1 rd. M. McDonough, 3 rds. Peter Maher, 2 rds. Jim Savage, 3 rds. Kid Williams, 1 rd. Won—Charley Sieger, 3 rds. Andy Walsh, 3 rds. Andy Willlams, 1 rd. Jack Butler, 3 rds. Johnny Carroll, 3 rds. Joe Grim, 3 rds. Andy Walsh, 3 rds. Joe Hagan, 3 rds. Kid Williams, 3 rds. Draw—Jack Blackburn, 3 rds. No decision—Tommy Connolly, 6 rds. Terry Martin, 6 rds.

1906			Rds.
Mar. 22	Joe Hagan	No dc New York...	3
May 18	Jim Donovan.....	K New York...	5
May 21	Joe Grim.....	K Brooklyn	3
June 21	Joe Grim.....	No dc Philadelphia.	6
Sept. 11	Hugo Kelly.....	L Chelsea.....	5
Sept. 27	Charley Sinclair..	K New York...	2
Oct. 18	Jim Scanlon	K Haverhill .	3
Nov. 26	Charley O'Rourke	W Valley Falls.	4
1907			
Jan. 23	Frank Klopp.....	K Danbury....	5
Apr. 4	Joe Grim.....	No dc Philadelphia	6
May 28	Dave Holly.....	W Bridgeport..	3
June 13	Johnny Carroll...	K New York..	2

1907	Sailor Burke—continued.			Rds.
July 17	—Jack Robinson...	W	New York...	4
Sept. 12	—Jack Johnson.....	No dc	Bridgeport..	6
1908				
May 9	—Kid Griffo	W	New York...	3
May 18	—Fred Bradley....	No dc	New York.—	6
June 30	—Jim Savage.....	W	New York...	3
Aug. 18	Billy Papke.....	No dc	New York...	6
Nov. 24	—Joe Thomas.....	W	Boston.....	12
1909				
Mar. 22	—Jack Sullivan....	No dc	Brooklyn....	10
Apr. 14	—Bill McKinnon...	L-F	Boston	11
Aug. 2	—Fred Lucas.....	W	Brooklyn....	2
Aug. 13	—Willie Lewis.....	K by	New York...	6
Aug. 31	—Porky Flynn.....	L	Boston.....	12

JOHNNY SUMMERS.

(England.)

1900: Knockout—Bob Malloy, 2 rds. Ted Cooper, 2 rds. Won—Jack Carroll, 3 rds. Shoey Smith, 6 rds. Geo. Whitehouse, 6 rds, 6 rds. Draw—Tibby Watson, 20 rds. Lost—Tibby Watson, 20 rds.

1901: Knockout—Bill Finch, 2 rds. Ben Neale, 2 rds. Dick Golden, 3 rds. Harry Holmes, 2 rds. Bill Evans, 2 rds. Won—Jack Lamb, 4 rds. George Corfield, 6 rds. Ginger Owen, 3 rds. Draw—Sailor Finch, 3 rds. Lost—Harry Churchill, 8 rds.

1902				Rds.
.....	—Bill Bruce.....	K	England.....	5
.....	—Cockney Cohen ..	K	England.....	2
.....	—Joe Goodwin.....	W	England.....	6
.....	—Bert Adams	W	England.....	6

1902	Johnny Summers—continued.			Rds.
	.....—Myer Stringer....	W	England.....	6
	.....—Lew Morgan.....	K	England.....	5
	.....—Tom Rippington..	K	England.....	2
	.....—Bill Lampshire...	W	England.....	6
	.....—Tom King.....	W	England.....	6
	.....—Dave Morhn.....	W	England.....	6
1903				
	.....—Bill King.....	K	England.....	3
	.....—Cockney Cohen ..	W	England.....	6
	.....—Geo. Moore.....	W	England.....	6
	.....—Fred Delaney.....	K	England.....	5
	.....—Tom King.....	W	England.....	6
	.....—Dave Morhn.....	W	England.....	6
	.....—Dave Morhn.....	D	England.....	6
1904				
	.....—George Moore....	W	England.....	6
	.....—Bill Lampshire ...	W	England.....	6
	..... —Charley Lampley.	D	England.....	6
	.....—Young Josephs ...	W	England.....	6
	.....—Young Josephs...	D	England.....	15
	.....—Young Josephs...	D	England.....	6
	.....—Jack Fidgett.....	W	England.....	3
	..... —Jack Fitzpatrick ..	W	England.....	6
	.....—Fred Delaney	K	England.....	5
	.....—Fred Delaney	W	England.....	6
1905				
	.....—Dave Burton.....	W	England.....	6
	.....—Jim Driscoll.....	L-F	England.....	2
	.....—Alf Wood.....	W	England.....	6
	.....—Sailor Richardson	W	England.....	6
	.....—Seaman Hayes ...	W	England.....	20
	.....—Young Josephs...	D	England.....	12
	.....—Joe Goodwin.....	W	England.....	6
	.....—Harry Paul.....	K	England.....	5
	.....—Chick Tucker	No dc	.....	3
	.....—Billy Meyers.....	K	.....	1

1905	Johnny Summers—continued.			Rds.
.....	—Jack Williams....	No dc	.....	3
.....	—Harry Hill.....	No dc	.....	3
1906				
.....	—Spike Robson	W	.....	20
.....	—Boss Edwards....	W	.....	20
.....	—Boss Edwards.-..	W	.....	6
1907				
.....	—Joe Fletcher	K	.....	9
.....	—Tommy Murphy.	No dc	Philadelphia.	6
.....	—Young Erne.....	No dc	Philadelphia.	6
Nov. 1	—Bert Keyes	No dc	New Haven..	10
Nov. 30	—Willie Moody....	No dc	Philadelphia.	6
Dec. 30	—Matty Baldwin...	L	Chelsea	12
1908				
Feb. 5	—Bert Keyes	No dc	New York...	6
Feb. 19	—Bert Keyes	No dc	New York...	6
Mar. 9	—George Decker..	No dc	Philadelphia.	6
Mar. 11	—Battling Hurley..	No dc	New York...	6
Mar. 13	—Bert Keyes	No dc	Schenectady.	6
Mar. 23	—Harry Baker.....	No dc	New York...	6
Apr. 9	—Soldier Burns....	K	Baltimore ...	18
Apr. 30	—Kid Sullivan.....	K	Baltimore...	9
Nov. 2	—Jimmy Britt.....	L	England. ...	10
1909				
Feb. 22	—Jimmy Britt.....	W	England.....	20
July 31	—Jimmy Britt.....	K	England.....	9
Nov. 8	—Freddie Welsh...	L	England.....	20

BILLY PAPKE.

Born, September 17, 1886, Spring Valley, Ill.

....				Rds.
.....	—Jack Denny.....	K	Peru,.....	1
.....	—Mexican Wonder.	W	La Salle.....	4

....	Billy Papke—continued.			Rds.
.....	—Red Morrissey ...	K	La Salle.....	3
.....	—Buster Teegan....	K	La Salle	3
.....	—Ed Purdy.....	W	La Salle.....	10
.....	—Milt Kenny	K	Peoria .	3
.....	—Tom Wallace.....	K	Peoria.....	3
.....	—Foster Walker....	K	Detroit	2
.....	—Cy Flynn	W	Brazil.....	3
1906				
Dec...	—Kid Farmer.....	K	Chicago.....	6
1907				
Jan. 29	—Dick Fitzpatrick ..	W	Peoria.....	10
Feb. 14	—Carl Anderson....	K	SpringValley	1
Mar. 6	—Billy Rhodes.....	W	Peoria.....	10
Mar. 26	—Billy Rhodes	D	Davenport...	15
Apr. 30	-Johnny Carroll...	K	Peoria.....	4
May 21	—Tony Caponi.....	D	Davenport...	15
June ..	—Jack Morgan.....	K	Peoria.....	7
June 21	—Tony Caponi.....	D	Spring Valley	10
Sept. 2	—Tommy Sullivan..	K	Lawrence...	1
Sept. 14	—Terry Martin.....	K	Philadelphia.	3
Nov. 9	—Pat O'Keefe.....	No dc	Philadelphia.	6
Nov. 14	—Tony Caponi.....	K	Peoria.....	2
Nov. 22	—Charley Haghey.	K	Boston	1
Nov. 22	—Bart Connolly....	K	Boston	4
Dec. 30	—Hugo Kelly.....	D	Milwaukee.	10
1908				
Jan. 21	—Walter Stanton ..	W	Boston.....	4
Mar. 16	—Hugo Kelly.....	W	Milwaukee..	10
June 4	—Stanley Ketchell.	L	Milwaukee..	10
Aug. 13	-Johnny Carroll...	W	Boston.....	2
Aug. 13	—Frank Mantell ...	W	Boston.....	1
Aug. 18	—Sailor Burke.....	No dc	New York ..	6
Sept. 7	—Stanley Ketchell.	K	Vernon, Cal.	12
Nov. 26	—Stanley Ketchell..	K by	Colma.....	11

JOCKEY E. DUGAN.

1908	Billy Papke—continued.			Rds.
Dec. 15	Hugo Kelly.....	D	Vernon.....	25
1909				
Mar. 20	Jim Flynn.....	No dc	Los Angeles.	10
May 15	Hugo Kelly.....	K	Colma.....	1
July 5	Stanley Ketchell.	L	Colma.....	20
July 14	Jim Flynn.....	No dc	Los Angeles.	10
Oct. 8	Willie Lewis.....	No dc	Pittsburg....	6
Nov. 12	Frank Klaus.....	No dc	Pittsburg....	6

THE Best Book ever printed on Boxing is written by James J. Corbett and published by Richard K. Fox. Price, only 10 cents, postage 3 cents extra.

OWEN MORAN.

Born, Oct. 4, 1884, Birmingham, England.

1900: Knockout—Bill Lovesey, 2 rds. Tom Foggatt, 2 rds. Bill Phalen, 3 rds, 4 rds, 5 rds, 2 rds. Thomas, 2 rds. Johnny Hughes, 4 rds. Won—Ernie Goodwin, 8 rds. Harry Slough, 15 rds. Lost—Digger Stanley, 20 rds.

1901: Knockout—Charlie Smirks, 4 rds. Won—Harold Root, 10 rds. Jim Kendrick, 10 rds. Lost—Fred Henny, 10 rds.

1902				Rds.
.....	.—Jack Morris.....	K	Liverpool....	2
.....	—John Moore.....	K	Birmingham.	2
.....	—Tom King.....	W	Birmingham.	10
.....	—Jim Glover.....	K	Birmingham.	2
.....	—Jack Daley.....	K	Birmingham.	2
.....	—Ernie Moody.....	K	London.....	7

1902	Owen Moran—continued.			Rds.
	.....—Tibby Watson.....	K	Birmingham.	4
	.....—Bob Kendrick.....	K	London.....	6
	..... -Jack Fitzpatrick...	W	Birmingham.	10
1903				
	.....—Digger Stanley...	L	London.....	15
	.....—Young Josephs...	D	London.....	12
	.....—Dave Morbin.....	W	London.....	6
	.....—Darkey Haley....	W	London.....	6
	.....—George Moore....	D	London.....	6
	.....—Jack Walker	W	London.....	15
	.....—Joe Bowker.....	L	London.....	20
	.....—Jack Fitzpatrick ..	W	London.....	2
	.....—Jack Walker.....	K	London.....	2
	.....—Andy Tokell.....	K	London.....	12
	.....—Harry Ware	W	London.....	6
	.....—Johnny Hughes ..	K	London.....	9
	.....—George Dixon.....	W	London.....	6
	.....—Harry Ware.....	K	Newcastle...	3
	.....—Ted Moore.....	K	London.....	6
	.....—Joe Bowker.....	No dc	London.....	4
	.....—Digger Stanley....	W	London.....	20
	.....—Pedlar Palmer	No dc	Birmingham.	4
	.....—Danny Dougherty	No dc	Philadelphia.	6
	.....—Monte Attell.....	W	New York...	20
	.....—Jim Kendrick.....	K	Liverpool....	7
	.....—Darkey Haley.....	W	London.....	6
	.....—Alf Fellows.....	K	Liverpool....	3
	.....—Cockney Cohen...	K	Liverpool....	3
	.....—Kid Chrisp.....	K	Scotland.....	2
	.....—Alf Honumole....	K	Scotland.....	2
1906				
	.....—Bill Fielden.....	W	Scotland.....	6
	.....—Johnny Rogan....	K	Scotland.....	1
	.....—Frank Cohen.....	K	Scotland.....	1
	.....—Will Cunningham.	K	Scotland.....	3

1906	Owen Moran—continued.			Rds.
.....	—Bill Strolley.....	K	Scotland.....	5
.....	– Cockney Cohen...	No dc	Scotland.....	6
.....	—Billy Plimmer	No dc	London.....	4
.....	—Tommy Burns....	K	Liverpool....	13
1907				
.....	—Al Delmont.....	W	London.....	20
.....	—Chris Clark.....	K	Liverpool....	2
.....	—Young Pierce.....	K	Liverpool ...	17
.....	—Joe Bowker.....	No dc	Cardiff.	4
.....	—Tommy O'Toole..	No dc	Philadelphia.	6
Nov. 22	—Frankie Neil.....	W	San Fran	16
1908				
Jan. 1	—Abe Attell.....	D	San Fran....	25
Apr. 7	—Kid Wolgast.....	No dc	New York...	6
Sept. 7	—Abe Attell	D	San Fran ...	23
Sept. 30	—Eddie Hanlon ...	W	San Fran....	20
Dec. 9	—Tommy O'Toole.	No dc	Philadelphia.	6
Dec. 15	—Frankie Neil.....	W	Boston	12
1909				
Jan. 29	—Tommy Murphy.	No dc	New York...	10
Feb. 9	—Matty Baldwin...	W	Boston	12
Feb. 15	—Tommy Langdon	No dc	Philadelphia.	6
Mar. 16	—Tommy Murphy.	No dc	New York...	10
Mar. 23	—Tommy Murphy.	W	Boston ...	12
Apr. 26	—Frankie Neil.....	D	New Haven.	12

JOHNNY COULON.

Born Feb. 12, 1889, Chicago. Height, 5 ft.
Bantamweight.

1905				Rds.
Jan. 18	—Young Bennie...	K	Chicago.....	6
Jan 24	—Kid Burns.....	W	Chicago	6
Feb. 15	—Frankie Nee.....	W	Chicago.....	6
Mar. 2	—Kid Irwin.....	K	Chicago.....	2

1905	Johnny Coulon—continued.			Rds.
Mar. 14	George Fox.....	K	Chicago.....	4
Apr. 12	Kid Carpenter...	K	New York...	3
May 18	Young Kelly.....	K	College Point	3
Nov. 13	Danny Goodman	W	Chicago.....	3
Nov. 17	Jack Ryan.....	K	Chicago.....	3
Nov. 24	Jimmy Dunn	K	Chicago.....	1
Dec. 8	Bob Prosser.....	K	Chicago.....	2
Dec. 9	Frank Moran....	W	Chicago.....	3
1906				
Jan. 13	Eddie Greenwald	W	Chicago.....	3
Jan. 21	Jack Francis. .	W	Chicago.....	2
Feb. 3	Eddie Brandt....	W	Milwaukee..	3
Mar. 2	Kid Bardt.....	W	Chicago.....	2
Mar. 20	Johnny Eagen...	W	Chicago.....	2
Aug. 6	Fred Gaylor.....	K	Fox Lake....	2
Sept. 3	Danny Goodman.	W	Davenport...	8
Oct. 11	Ralph Grant.....	K	Davenport...	4
Oct. 14	Fred Gaylor.....	K	Fox Lake....	1
Oct. 24	Kid Bruno.....	K	Fox Lake....	3
Nov. 15	Charley Kriegel.	W	Davenport...	8
Dec. 9	Frank Moran....	W	Chicago.....	3
1907				
Feb. 12	Young Fitzgerald	W	Milwaukee..	10
Mar. 12	Young Fitzgerald	W	Milwaukee..	8
Mar. 15	Kid Murphy.....	L	Milwaukee..	10
Nov. 1	Young Fitzgerald	W	Milwaukee..	10
1908				
Jan. 8	Kid Murphy.....	W	Peoria	10
Jan. 29	Kid Murphy.....	W	Peoria	10
Feb. 20	Cooney Kelly....	K	Peoria	9
Mar. 14	Yng T McGovern	W	Los Angeles.	10
Apr. 29	Tommy Scully...	W	Waukegan..	5
Aug. 6	Young Joe Gans.	W	Waukegan..	5
Sept. 24	Terry Edwards..	K	Milwaukee..	4
Oct. 5	Yankee Schwartz	No dc	Philadelphia.	6
Oct. 13	Eddie Doyle.....	No dc	Philadelphia.	3

1908	Johnny Coulon—continued			Rds.
Oct. 13	—Young McGovern	No dc	Philadelphia.	3
Nov. 4	—Young O'Leary..	No dc	New York...	6
1909				
Jan. 1	—Mike Orrison....	W	Kansas City.	6
Feb. 11	—Kid Murphy.....	W	New York...	5
Feb. 18	—Johnny Daly.....	No dc	New York...	6
Mar. 1	—Joe Coster.....	No dc	Brooklyn....	10
Mar. 4	—Eddie Doyle.....	No dc	New York...	10
May 20	—Jack Phenecie....	No dc	Johnstown...	6
May 28	—Tebby Watson...	K	Dayton	10
Oct. 22	—Young Ziringer..	No dc	Pittsburg....	6

JIM DRISCOLL.

Born 1881, Wales. Height, 5 ft. 5 in.

1901				Rds.
.....	—Eddie Thomas...	K	Wales.....	5
.....	—Billy Greene.....	K	Wales.....	4
.....	—Billy Hughes	K	Wales.....	2
.....	—Larry Cronin	K	Wales.....	4
.....	—Larry Cronin	K	Wales.....	5
.....	—Joe Morgen.....	K	Wales.....	3
.....	—Bill Radford.....	K	Wales.....	2
.....	—Billy Lucas	W	Wales.....	6
1902				
.....	—Joe Ross.....	W	Wales.....	10
.....	—Jack Wheel.....	W	Wales.....	10
.....	—Kid Davis	W	Wales.....	10
.....	—Dai Stephens....	W	Wales.....	6
1903				
.....	—Mike Carey.	K	Wales.....	3
.....	—Mike Carey.....	K	Wales.....	5
.....	—Bill Stonelake....	K	Wales.....	9
.....	—Geo. Dixon.....	No dc	Wales.....	6

1903	Jim Driscoll—continued.			Rds.
.....	—Geo. Phelin.....	K	Bristol	5
.....	—Harry Mansfield.	W	Wales.....	10
.....	—Harry Mansfield.	W	Wales.....	6
1904				
.....	—Johnny Owens...	W	Wales.....	20
.....	—George Moore...	W	London	6
.....	—Dai Stephens....	K	Wales.....	3
.....	—Dai Morgan.....	K	Wales.....	9
.....	—Dai Morgan.....	K	Wales.....	13
.....	—Boss Edwards...	W	London	10
1905				
.....	—Jack Roberts	K	London	7
.....	—Johnny Summers	W	Wales.....	2
.....	—Charlie Lampbey	K	Wales.....	7
1906				
.....	—Joe Bowker.....	W	London	15
.....	—Fred Clifton.....	K	Bristol.....	3
.....	—Harry Mansfield.	K	Birmingham.	14
1907				
.....	—Fred Walsh.....	No dc	Wales.....	6
.....	—Arthur Ellis.....	K	Wales.....	5
.....	—Jack Roberts....	K	London	7
1908				
.....	—Joe Bowker.....	K	London	17
Nov. 13	—Matty Baldwin...	No dc	New York...	6
Dec. 8	—Charley Griffen..	K	Boston	11
Dec. 16	—Grover Hayes....	No dc	Philadelphia.	6
Dec, 29	—Matty Baldwin...	W	Boston	12
1909				
Jan. 19	—Grover Hayes....	W	Boston.....	12
Jan. 28	—Johnny Marto...	No dc	New York...	10
Feb. 2	—Tommy Langdon	No dc	Philadelphia.	6
Feb. 10	—Leach Cross.....	No dc	New York...	10
Feb. 19	—Abe Attell.....	No dc	New York...	10

BERT KEYES.

Born Philadelphia, 1886. Lightweight.

				Rds.
.....	—Syr. Billy Ryan..	W	Wilkes-Barre	6
.....	—Clarence Forbes.	W	New York...	6
.....	—Clarence Forbes.	W	Tuckahoe...	10
.....	—Alec Dunsheath.	K	New York...	3
.....	—Harry Gilmore ..	K	New York...	1
.....	—Kid Stinger.....	No dc	New York...	6
.....	—Kid Stinger.....	No dc	New York...	6
.....	—Chester Goodwin	D	Thornton....	15
.....	—Johnny Marto....	No dc	New York...	6
.....	—Lou Sheppard...	No dc	New York...	6
.....	—Harry Ferns.....	No dc	New York...	6
.....	—Matty Baldwin...	No dc	New York...	6
.....	—Matty Baldwin...	No dc	Waterbury..	12
.....	—Jack Goodman ..	No dc	New York...	6
.....	—Jack Goodman ..	No dc	New York...	6
.....	—Jack Goodman ..	No dc	New York...	6
.....	—Owen Flynn	No dc	New York...	6
.....	—Johnny Dwyer...	No dc	New York...	6
.....	—Phil Brock	No dc	New York...	10
.....	—Willie Moody....	No dc	Philadelphia.	6
.....	—Frank Carsey....	W	Allentown...	10
.....	—Rouse O'Brien...	No dc	New York...	6
.....	—Tommy Murphy.	No dc	Philadelphia.	6
.....	—Tony Bender	No dc	New York...	10
.....	—Jack Dorman....	No dc	New York...	6
.....	—Johnny Summers	No dc	New Haven.	10
1908				
Jan. 14	—P'key McFarland	L	Boston.....	12
Feb. 5	—Johnny Summers	No dc	New York...	6
Feb. 19	—Johnny Summers	No dc	New York...	6
Mar. 13	—Johnny Summers	No dc	Schenectady.	6
Apr. 13	—Leach Cross.....	No dc	New York...	6
Apr. 24	—Kid Goodman ...	No dc	Schenectady.	6

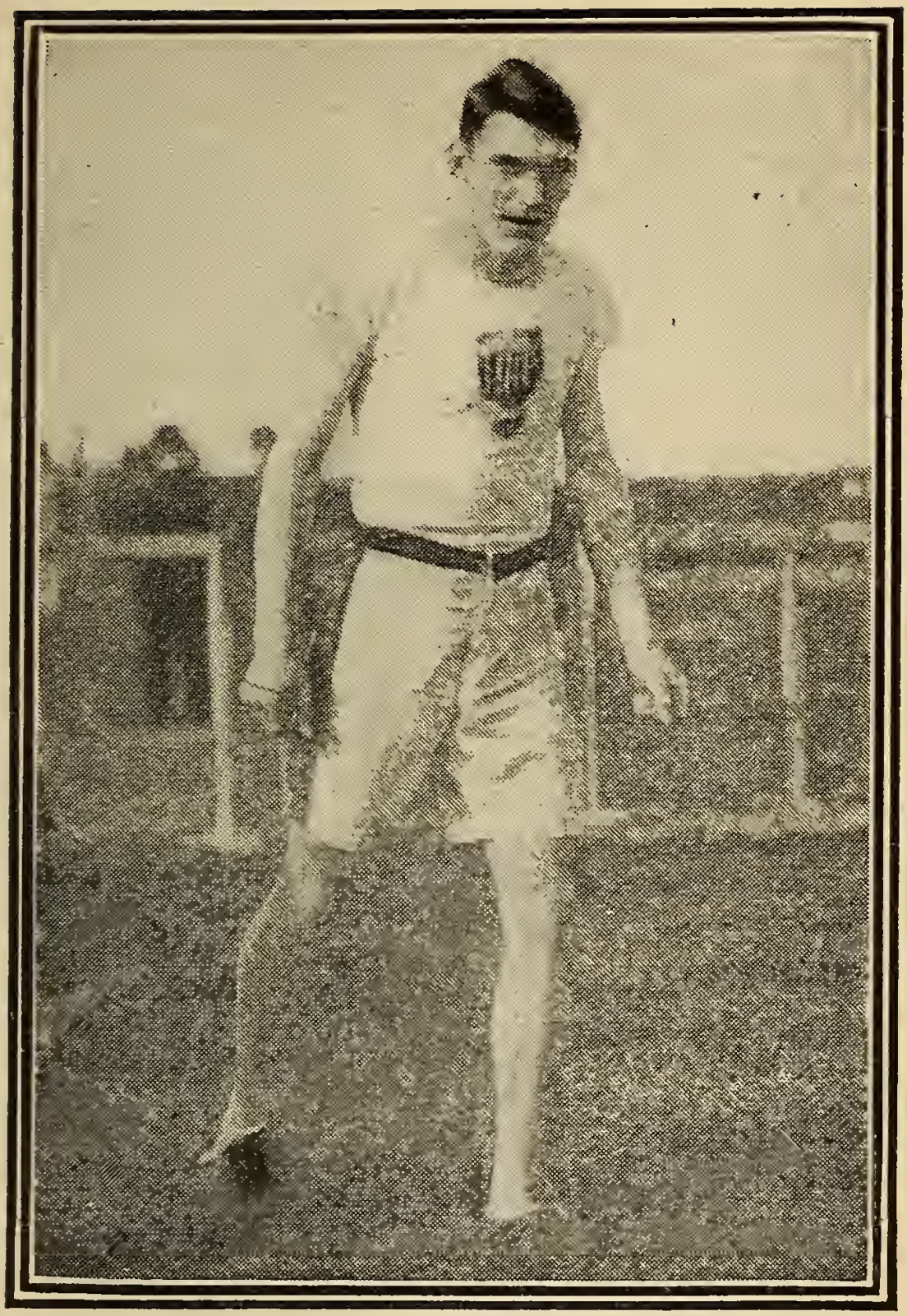

GEORGE BONHAG.

1908	Bert Keyes—continued.			Rds.
May 5	—Dick Hyland.....	No dc	New York...	6
June 23	—Tommy Murphy.	No dc	New York...	6
Aug. 12	—Bill Ryan.....	W	Binghamton.	6
Aug. 21	—Charley Griffin...	K	New York...	5
Sept. 4	—Matty Baldwin...	No dc	New York...	6
Oct. 7	—Kid Goodman...	No dc	New York...	6
Oct. 30	—Charley Griffin...	No dc	New York...	6
Nov. 25	—Kid Sullivan	W	Savannah ...	18
1909				
Feb. 3	—Kid Sullivan.....	No dc	New York...	10
Mar. 15	—Johnny Frayne..	No dc	Brooklyn....	10
Mar. 25	—Young Corbett...	No dc	New York...	10
Apr. 12	—Cy Smith.....	No dc	Schenectady.	10
Apr. 23	—Young Corbett...	No dc	New York...	10
July 16	—Johnny Marto....	No dc	New York...	10
Aug. 7	—Sammy Smith....	No dc	Saratoga....	10
Nov. 16	—Matty Baldwin...	No dc	Schenectady.	10

A GREAT WRESTLING BOOK—By Frank Gotch, World's Champion. Published by Richard K. Fox, New York. Sent on receipt of seven two-cent stamps.

LEW POWELL.

Born Aug. 23, 1886, San Francisco. Height, 5 ft. 7 in. Lightweight. Color, White.

1904				Rds.
.....	—Eddie Galletin...	W	.....	4
.....	—Jack McDonald..	K	.....	2
.....	—Eddie Galletin...	K	.....	3
.....	—Fred Blango.....	K	.....	3
.....	—Joe Riley.....	W	.....	4
.....	—Frank Elas.....	K	.....	1

1904	Lew Powell—continued.		Rds.
	.....—Frank Futcher...	K	1
	.....—Kid Parker.....	W	2
	.....—Frank Smith.....	K	1
	.....—Kid Parker.....	K	2
	.....—Jack Evans.....	K	1
	.....—Jim Kane.....	K	2
	.....—Jack Hughes.....	K	2
	.....—Joe Reily.....	W	4
	.....—Jack Moran.....	W	4
1905			
	..... —Bob Lundy.....	W	4
	.....—Jack Hughes.....	K	2
	.....—Chas. Augustus.	K	2
	.....—Willie Wolfe.....	K	3
	.....—Tom Sullivan....	W	4
	.....—Bob Cairns.....	W	4
	.....—Gus Salusbery...	W	4
	.....—Bob Cairns.....	W	4
	.....—Jack Brown.....	W	4
	.....—Harry Peck.....	K	1
	.....—Charlie Lefranier	K	1
	.....—Jim Bradley.....	K	3
	.....—Willie Wolfe.....	K	1
1906			
	.....—Willie Wolfe.....	D	4
	.....—Willie Wolfe.....	K	4
	.. ....—Cyl. Thompson..	W-F	10
1907			
	.....—Adam Ryan.....	D	10
1908			
	.....—Kid Harrison....	W	6
	.....—Johnny Murphy..	D	6
	.....—Joe Carroll.....	K	10
	.....—Johnny Murphy.	D	20
	.....—Tommy Sullivan.	K	9

1908	Lew Powell—continued.			Rds.
.....	—Rufe Turner.....	W	.....	20
1909				
.....	—Kid Harrison....	W	.....	15
.....	—Maurice Sayers..	W	.....	15
.....	—Young Erne.....	W	.....	20
.....	—Chick Hudson...	K	.....	5
.....	—Kid Harrison....	K	.....	2
Oct. 29	—Johnny Frayne...	W	San Fran....	8

ADOLPH WOLGAST.

Born, Feb. 8, 1888, Cadillac, Mich. Height, 5 feet, 4½ inches. Lightweight.

1906: Knockout—Young Nelson, 3 rds. Young Detrick, 3 rds. Kid Bond, 4 rds. Ed Smith, 7 rds. Young Kilrain, 5 rds. Young Mitchell, 3 rds. Young Kelly, 3 rds. Johnny DeForest, 5 rds. Won—Kid Moore, 6 rds. Young Kilrain, 4 rds. Ted Smith, 4 rds. Kid Cannon, 4 rds. Lost—Young Nelson, 4 rds.

1907.				Rds.
Feb. 1	—Gene McGovern..	W	Milwaukee...	6
Feb. 12	—Jack Nolan.....	D	Milwaukee..	6
Feb. 26	—Young Kilrain...	K	Fond du Lac.	2
Mar. 12	—Jack Nolan	W	Milwaukee...	6
Mar. 15	—Buddy Glover....	W F	Milwaukee ..	6
Mar. 19	—Buck Plotell.....	D	St. Joe, Mo...	15
Mar. 29	—Kid Brady.....	K	Milwaukee ..	1
Apr. 9	—Jeff O'Connell....	W	Milwaukee ..	6
Apr. 13	—Yng Redmond...	D	Milwaukee ..	6
Apr. 30	—Tom Campbell...	W	St. Joe, Mo..	15
May 21	—Buddy Glover....	K	Fond du Lac.	7
May 25	—Kid Morris.....	K	Milwaukee..	3
June 12	—Percy Cove.....	D	Oshkosh.....	8
June 28	—Dan Goodman...	K	Milwaukee ..	4

1907	Adolph Wolgast—continued.			Rds.
Aug.	23—Jeff O'Connell....	D	Racine.....	6
Sept.	10—Frank Connelly..	W	Milwaukee ..	8
Sept.	15—Jeff O'Connell...	W	St. Joe.....	15
Oct.	10—Irish Landers....	K	Waukegan ..	5
Oct.	15—Frank Connolly..	D	Milwaukee ..	8
Nov.	21—Biz Mackey.....	No dc	Davenport...	6
Dec.	30—Ole Nelson.....	K	Milwaukee ..	1
1908.				
Jan.	1—Buck Plotell.....	K	St. Joe, Mo ..	5
Jan.	17—Willie Sullivan...	K	Milwaukee ..	5
Jan.	18—Jack Nolan.....	K	Milwaukee ..	1
Feb.	14—Harry Baker.....	W	Milwaukee ..	10
Mar.	30—Jack Redmond ..	W	Milwaukee ..	6
Apr.	7—Owen Moran	No dc	New York...	6
Apr.	24—Kid Beebe.....	W	Milwaukee ..	10
May	6—Frankie Neil.....	W	Milwaukee ..	10
May	26—Jeff O'Connell....	W	Fond du Lac	8
May	29—Frank Connolly..	W	Racine	8
July	9—Charley Greely..	No dc	Cadillac.....	4
July	29—Johnny Worth...	No dc	Cadillac.....	4
Aug.	12—Dan Goodman...	D	Racine	8
Sept.	29—Danny Webster..	K	Los Angeles.	17
Nov.	13—Bub. Robinson..	W	Los Angeles.	10
Dec.	4—Yng Kid McCoy.	K	Los Angeles.	2
Dec.	11—Abe Attell.....	No dc	Los Angeles.	10
1909.				
Feb.	23—Danny Webster..	W	Los Angeles.	10
Feb.	26—Walter Little.....	K	Los Angeles.	4
Mar.	9—Harry Baker.....	W	Los Angeles.	10
Mar.	30—Frank Picato.....	W	Los Angeles.	10
June	5—Tommy Langdon	K	Philadelphia.	1
June	11—Teddy Peppers..	K	Kansas City.	10
June	19—Tommy O'Toole.	No dc	Philadelphia.	6
July	13—Battling Nelson..	No dc	Los Angeles.	10
Sept.	1—Tommy Murphy	No dc	Pittsburg.....	6
Sept.	8—Matty Baldwin...	D	Boston.....	12

1909	Adolph Wolgast—continued.			Rds.
Sept. 14	Joe Gillegan.....	No dc	Gr. Rapids..	3
Nov. 14	Henri Piet.....	K	New Orleans	2

SUBSCRIBE for the Greatest Sporting Weekly in the World—THE POLICE GAZETTE—for $4.00 it is mailed to you for one year.

MONTE ATTELL.

Born July 28, 1885, San Francisco. Featherweight. Color, white. Nationality, Hebrew.

1903: Knockout—Kid Baume, 4 rds. J. Sullivan, 2 rds. Draw—Mississippi, 6 rds. B. Driscoll, 4 rds.

1904: Knockout—Pete Leroy, 5 rds. J. Regan, 17 rds. Won—D. Miller, 6 rds. D. Miller, 10 rds. J. Regan, 8 rds. J. Regan, 15 rds.

1905				Rds.
Mar. 20	Jimmy Walsh....	No dc	Philadelphia.	6
Mar. 29	Jimmy Walsh....	W-F	Philadelphia.	5
Apr. 20	Kid Taylor... ...	K	New York...	7
May 15	Owen Moran....	L	New York...	20
Sept. 15	Harry Tenny....	L	Goldfield	25
1906				
Feb. 22	Jockey Bennett..	K	Sacramento..	11
Mar. 5	Jockey Hogan...	K	Oakland.....	2
1907				
Mar. 5	Jimmy Carroll...	D	San Fran....	4
Mar. 28	Eddie Webber...	W	San Fran....	4
May 16	Louie Byrnes....	K	San Fran....	4
July 4	Kid Bartlett.....	W	Los Angeles.	6
Sept. 10	Al Emmick.....	K	Sacramento..	2
Sept. 26	Kid Molen.....	K	Sacramento..	2

1907	Monte Attell—continued.			Rds.
Oct. 22	Al Emmick.....	W	Sacramento..	20
1908				
May 1	Dick Murry.....	K	Sacramento..	2
Sept. 9	Jockey Bennett..	D	Redding.....	20
Sept. 11	Ed Derby.....	K	Reno.....	2
Oct. 15	Bobby Johnson..	K	Reno	2
Nov. 25	Mike Kutches....	W	Los Angeles.	15
Nov. 30	Jimmy Regan....	D	San Fran....	15
Dec. 21	Jimmy Walsh...	D	San Fran....	15
1909				
Feb. 22	Jimmy Regan...	W	San Fran....	20
Mch. 26	Harry Dell.....	W	San Fran....	15
May 1	Bobby Johnson..	K	Winnemucca	3
May 6	Jockey Bennett..	W	Oakland.....	6
June 19	Frankie Neil.....	K	San Fran....	18
Aug. 11	Jimmy Regan...	K	Oakland.....	4
Aug. 20	Percy Cove.....	K	San Fran....	10
Oet. 12	Danny Webster.	No dc	Los Angeles.	10
Oct. 26	Jimmy Carroll....	W	Oakland.....	10

FREDDIE WELSH.

Born March 5, 1886, Pontypridd, Wales. Height, 5 ft. 7 in. Weight, 133 lbs. Color, white.

1905: Knockout—Young Williams, 3 rds.

1906: Knockout—Eddie Foy, 5 rds. Mike Laughin, 2 rds. Hock Keyes, 17 rds. Draw—Jimmy Dunn, 20 rds. No decision—John Kelly, 6 rds. Tommy Feltz, 6 rds. Tommy Love, 6 rds. Tommy Doken, 6 rds. Billy Maharg, 10 rds. Frank Carsey, 6 rds. Jimmy Devine, 6 rds. Tommy Love, 6 rds. Matty Baldwin, 6 rds. Billy Willis, 6 rds. Tim Callahan, 6 rds. Jack Readon, 6 rds. Kid Gleason, 6 rds. Frank Carsey, 6 rds. Billy Glover, 6 rds. Young Erne,

Freddie Welsh—continued.

6 rds. Jimmy Dunn, 6 rds. Willie Moody 6, rds. Kid Gleason, 6 rds.

				Rds.
1907				
.....	—Seaman Hayes...	W	England....	6
.....	—Young Josephs..	W	England.....	15
.....	—Young Owen.....	W	Wales.....	7
.....	—Dick Lee.....	W	Wales.....	15
.....	—Seaman Hayes...	W	Wales.....	5
.....	—Joe White.....	W	Wales.....	16
.....	—Gunner Hart.....	W	Wales.....	5
.....	—Arthur Ellis.....	W	Wales.....	5
.....	—Cyl Thompson...	No dc	Philadelphia.	6
.....	—Boxer Kelly.....	No dc	Philadelphia.	6
Dec. 2	—Will. Fitzgerald.	No dc	Philadelphia.	6
Dec. 11	—Dave Deshler....	No dc	Chelsea.....	10
.....	—Eddie Carter.....	No dc	Philadelphia.	6
1908				
.....	—Kid Locke.....	No dc	Philadelphia.	6
.....	—Maurice Sayers..	W	Milwaukee..	10
Feb. 1	—Charley Neary...	D	Milwaukee..	10
Feb. 21	—Packey M'Far'nd	L	Milwaukee..	10
.....	—Phil Brock.....	W	Los Angeles.	25
July 4	—Packey M'Far'nd	D	Los Angeles.	25
.....	—Johnny Murphy..	W	Los Angeles.	20
.....	—Frank Carsey....	K	Los Angeles.	4
Nov. 25	—Abe Attell.....	W	Los Angeles.	15
.....	—Kid Trendall....	K	Los Angeles.	6
1909				
Feb. 2	—George Memsic..	W	Los Angeles.	10
.....	—Young Erne.....	W	New Orleans	20
Mar. 5	—Ray Bronson.....	K	New Orleans	13
Mar. 17	—Young Donohue.	D	New Orleans	10
May 7	—Johnny Frayne...	No dc	New York...	10
May 21	—Jack Goodman....	No dc	New York...	10
May 25	—Phil Brock.....	W	Boston	12
July 12	—Young Josephs..	W-F	Wales.....	11

1909	Freddie Welsh—continued.			Rds.
Aug. 23	Henry Piet.....	W	Wales.....	—
Sept. 6	Joe Fletcher.....	W	Wales.....	12
Nov. 8	Johnny Summers	W	England.....	20

GEORGE McFADDEN.

1894: Won—James Mock, 3 rds. A. Soux, 3 rds. Tom Riley, 3 rds. Jerry Roach, 3 rds. M. Delaney, 3 rds. U. Kelly, 3 rds. Andy Walsh, 3 rds. Knockout—Sam Bolen, 3 rds. Jim Little, 1 rd. Dan Padden, 2 rds. Jack Grace, 1 rd.

1895: Won—Jack Dana, 8 rds. George Bassell, 4 rds. George Reynolds, 4 rds. Joe Hopkins, 4 rds. Draw—Spike Sullivan, 20 rds.

1896: Knockout—Tommy McGirr, 4 rds. Joe Craig, 3 rds. Won—George Reynolds, 3 rds. Kid McPartland, 4 rds. Sam Bolen, 6 rds. Bill Gibbons, 6 rds. Joe Hopkins, 10 rds Draw—Tommy Butler, 8 rds. Hiram Goldstein, 20 rds.

1897: Knockout—Pete Boyle, 5 rds. Draw—Jack Smith, 10 rds. Larry Burns, 8 rds. Jack Delaney, 10 rds.

1898: Won—Joe Cain 20 rds. Larry Becker, 17 rds. Draw—Larry Becker, 8 rds. Billy Moore, 12 rds. Walter Burgo, 20 rds. Martin Flaherty, 15 rds. Lost—George Siddons, 20 rds.

1899: Knockout—Billy Moore, 5 rds. Walter Burgo, 9 rds. Jimmy Clare, 4 rds. Joe Gans, 23 rds. George Lavigne, 19 rds. Bobby Thompson, 3 rds. Won—Whitey Lester, 7 rds. Tim Kearns, 25 rds. Draw—Joe Gans, 25 rds. Jack Daly, 20 rds. Lost—Jim Popp, 20 rds. Frank Erne, 25 rounds. Joe Gans, 25 rds.

1900: Won—Jimmy Murray, 9 rds. Bob Gormley, 6 rds. Patsy Sweeney, 21 rds. Hymie Gold-

George McFadden—continued.

stein, 5 rds. Jack O Brien, 12 rds. Kid McPartland, 16 rds. Won-Foul—Jimmy Murray, 7 rds. Draw—Spike Sullivan, 25 rds. Jack O'Brien, 25 rds. Joe Gans, 10 rds. Patsy Sweeney, 15 rds. No decision—Jack Daly, 6 rds. Joe Gans, 6 rds.

1901: Knockout—Jack Daly, 9 rds. Won—Martin Flaherty, 3 rds. Won-Foul—Dal Hawkins, 7 rds. Draw—Patsy Sweeney, 6 rds.

1904: Knockout—John L., Jr., 2 rds. Draw—Jimmie Kelly, 15 rds.

1905: Knockout—Rube McCarthy, 3 rds. Billy Moor, 1 rd. Rube McCarthy, 3 rds. Won—Amby McGarry, 6 rds. No decision—Al Greenwood, 4 rds.

1906: Won—Kid Williams, 5 rds. No decision—Al Greenwood, 3 rds. Guy Abley, 6 rds. Kid Williams, 6 rds. Patsey Connor, 6 rds.

1907: No decision—Fred Lucas, 4 rds. Dick Grant, 6 rds. Al Greenwood, 6 rds. Guy Ablev, 6 rds. Blink McCluskey, 6 rds. Charley Seiger, 6 rds.

1908: Won—Kid Williams, 5 rds. No decision—Jimmy Hunt, 6 rds. Sailor Brown, 6 rds. Tommy Connolly 3 rds. Joe Gans, 3 rds.

JOHNNY FRAYNE.

Born June 22, 1888, San Francisco. Weight, 133 lbs. Height, 5 ft. 7 in. Color, white.

				Rds.
1905				
Sept.	—Willie Lucy.....	K	San Fran....	2
Sept.	—Frankie Dean....	K	San Fran....	3
Nov.	—Charlie Weber...	D	Oakland.....	4
Nov.	—Charlie Weber...	W	San Fran.. .	4
Dec.	—Joe Carroll.....	L	San Fran....	4
1907				
June 19	—Frankie Edwards	W	San Fran....	4

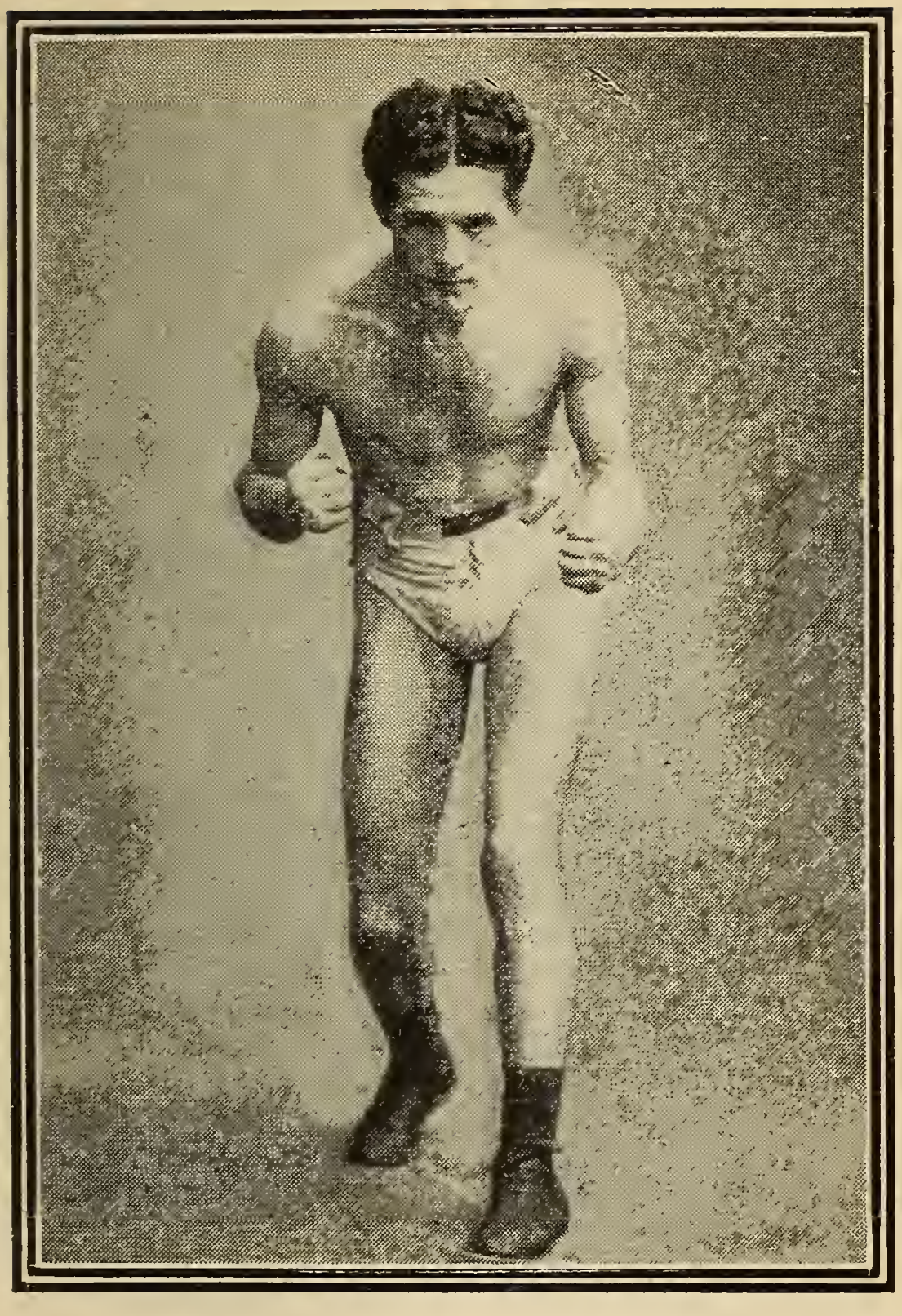

JIM DRISCOLL.

1907	Johnny Frayne—continued.			Rds.
June 26	—Jack Brown.....	W	San Fran....	4
July 16	—Frankie Edwards	W	San Fran....	4
Oct. 12	—Johnny Murphy..	L	Colma, Cal..	10
Nov. 14	—Johnny Murphy..	D	Vallejo, Cal.	20
Dec. 9	—Johnny Murphy..	D	Colma.....	30
1908				
Feb. 12	—Frankie Edwards	K	Redding, Cal	5
Apr. 30	—Fred Landers....	W	San Fran....	15
June 12	—Amby M'Garry..	No dc	New York...	6
July 2	—Jack Dorman....	No dc	New York...	6
1909				
Mar. 15	—Bert Keyes.....	No dc	Brooklyn....	10
May 7	—Freddie Welsh...	No dc	New York...	10
Aug. 20	—Dick Hyland.....	W	San Fran....	20
Oct. 29	—Lew Powell	L	San Fran....	8

JAMES J. BARRY.

1906				Rds.
Mar. 1	—Kid Hubert.....	L-F	La Salle.....	3
Apr. 4	—Fred Russell.....	K	La Salle.....	4
Apr. 8	—Tom Wilmett.....	K	Decatur.....	1
Apr. 9	—E. Simpson.....	K	Decatur.....	2
Apr. 10	—Al Morgan.....	K	Decatur.....	1
Apr. 10	—Frank Space.....	K	Decatur.	1
Apr. 18	—Kid Dyer.....	K	Madison.....	1
Apr. 20	—Frank Steineck..	K	Madison.....	1
Apr. 30	—Charles Mack....	K	Mllwaukee...	1
May 1	—Max Rady.....	K	Milwaukee...	1
May 1	—Sailor Thompson.	K	Milwaukee...	2
May 3	—Max Rady.....	K	Milwaukee...	4
Oct. 11	—Boxer Boyd.....	K	Yazoo City..	4
1907				
Mar. 12	—Martin Burns....	W	Milwaukee...	8
May 22	—Martin Barns....	K	Racine.....	3
June 14	—Fred Bradley....	K	Philadelphia.	2

1907	Jim Barry—continued.			Rds.
June 21	—George Cole.....	No dc	Philadelphia.	6
July 1	—George Cole.....	No dc	Phtladelphia.	6
July 8	—Jack Blackburn..	No dc	Philadelphia.	6
Aug. 9	—Kid Cutler.....	K	New York...	9
Sept. 5	—Jack Blackburn..	No dc	Bridgeport..	6
Sept. 23	—Joe Grim.....	No dc	New York...	6
Sept. 25	..Sam Langford....	No dc	New York...	6
Oct. 15	—Sam Langford...	No dc	Chelsea.....	6
Nov. 28	—Tony Ross.....	K	Chelsea.....	2
Dec. 17	—Sam Langford...	No dc	Los Angeles.	10
1908				
Jan. 14	—Sam Langford...	No dc	Los Angeles.	10
Feb. 18	—Larry Temple....	K	Boston	11
Mar. 26	—Hank Griffin.....	K	Waukegan..	4
Apr. 7	—Sam Langford....	L	Boston	2
May 1	—Jim Stewart.....	K	New York...	4
May 8	—Joe Jeanette.....	No dc	New York...	6
May 30	—Tony Ross.....	D	New Castle..	12
June 19	—Sam Langford....	L	New York...	3
July 8	—Jim Flynn.....	D	Denver.....	10
Sept. 3	—Fred Bradley....	No dc	New York...	6
Oct. 2	—Battling Johnson.	K	Los Angeles.	7
Nov. 6	—Jim Flynn.....	No dc	Los Angeles.	10
Dec. 30	—Al Kauffman.....	L	Vernon.....	39
1909				
Mar. 17	—Sam Langford....	No dc	Philadelphia.	6
Apr. 5	—Sandy Ferguson.	L-F	Boston.....	10
Apr. 14	—Sam Langford...	No dc	Albany.....	10
May 28	—Tom Dolan.....	K	France.....	1
June 26	—Sam McVey....	L-F	France.....	15
Aug. 24	—Jack Burns.....	No dc	Los Angeles	10

THE ARMY EXERCISES. A fine health producer without apparatus. Mailed direct on receipt of Six 2-cent stamps. Richard K. Fox, Publisher, New York.

PAL MOORE.

Born 1892. Bantamweight.

1908			Rds.
.....—Jerry Sullivan....	W	Philadelphia.	6
.....—Johnny Mayo....	W	Philadelphia.	6
.....—Peter Hughes....	K	Philadelphia.	1
.....—Tommy Reilly...	W	Philadelphia.	6
.....—Joe Ferguson....	K	Philadelphia.	4
.....—Happy Davis....	W	Philadelphia.	6
.....—Eddie Keown....	W	Philadelphia.	6
.....—Willie Houck....	W	Lancaster....	6
.....—Johnny Coffe.....	K	Philadelphia.	3
.....—Johnny Lober ...	W	Lancaster....	6
.....—Jerry Sullivan....	W	Philadelphia.	6
.....—Tommy Houck..	W	Lancaster....	6
.....—Eddie Murphy...	K	Philadelphia.	5
.....—Johnny Lober....	W	Lancaster....	6
.....—Eddie Doyle.....	W	Philadelphia,	6
1909			
.....—Frank Bard.....	D	Sunbury.....	6
.....—Jerry Sullivan....	W	Philadelphia.	6
.....—Louisiana.....	K	Philadelphia.	2
.....—Tommy Houck..	W	Lancaster....	6
.....—Eddie McGlincy..	K	Philadelphia.	2
.....—Tommy Peterson	W	Philadelphia.	6
.....—Frank Bard.....	K	Sunbury.....	4
.....—Happy Davis....	W	Philadelphia.	6
.....—Nick McGlincy...	K	Philadelphia.	1
.....—Tommy Peterson.	K	Philadelphia.	3
.....—Tommy West....	D	Philadelphia.	6
.....—Y'g Owen Moran.	K	Philadelphia.	5
.....—Young Cassidy..	K	Philadelphia.	2
.....—Eddie Murray...	K	Philadelphia.	3
.....—Eddie O'Keefe...	W	Philadelphia.	6
.....—Happy Davis....	K	Philadelphia.	5
.....—Tommy West....	W	Philadelphia.	6

1909	Pal Moore—continued.			Rds.
.....	—Kid Butts.....	W	New Yerk...	10
.....	—Terry Brooks....	W	New York...	10
.....	—Dick Peters.....	K	New York...	4
.....	—Johnny Glover...	W	New York...	10
.....	—Patsy Brannigan.	W	New York...	10
.....	—Johnny Moran...	W	New York...	10
.....	—Patsy Brannigan.	W	New York...	10
.....	—Yankee Schwartz	W	New York...	10

Subscription—**Police Gazette**—Per Year, **$4.00**

FRANK PICATO.

1908				Rds.
June 10	—Jack Lee.....	K	San Pedro...	1
June 19	—Oscar Astle.....	K	Los Angeles.	2
July 1	—Jack Kennedy...	K	Los Angeles.	2
July 9	—Chas Ainslinger.	W	Los Angeles.	6
July 16	—Jimmie Davis....	K	San Pedro...	5
July 29	—Montana Kid....	K by	San Pedro...	13
Sept. 21	—Chas. Ainslinger.	K	Los Angeles.	6
Sept. 25	—Jake Arnold... .	K	San Pedro...	9
Oct. 16	—George Herberts.	K	Los Angeles.	9
Oct. 23	—Chas. Ainslinger.	K	Los Angeles.	4
Nov. 2	—Eddie Miller.....	K	San Pedro...	13
Dec. 2	—Leonard Lauder.	W	San Pedro...	20
1909				
Feb. 1	—Kid Dalton.....	No dc	Los Angeles.	10
Mar 2	—George Memsic..	No dc	Los Angeles.	10
Mar. 30	—Ad Wolgast.....	No dc	Los Angeles.	10
May 7	—Geo. Memsic.....	No dc	Los Angeles.	10
June	—Ott) Fritch.....	D	Oakland.....	6
July 3	—Frank George....	K	Oroville.....	10
Sept. 7	—Phil Brock.....	No dc	Los Angeles	10

DICK NELSON.

(RICKART CHRISTENSEN.)

Born Sept. 4, 1883, Copenhagen. Height, 5 ft. 7 in.
Lightweight.

1907				Rds.
Jan.	14—Joe Duffy.....	No dc	Brooklyn....	6
Feb.	2—Dick Miller.....	No dc	Brooklyn....	6
Feb.	25—Sailor Brown	No dc	Brooklyn....	6
Mar.	27—Yng Chambers..	K	New York...	2
Mar.	3—Frank Madden...	No dc	Brooklyn....	6
Mar.	25—Dick Gibbon.....	K	New York...	1
Mar.	30—Patsy Connors...	No dc	New York...	6
Apr.	3—Jack Godney.....	No dc	Brooklyn....	6
May	21—Jimmy Ross.....	K	New York...	1
May	24—Sandy Williams..	No dc	New York...	6
May	28—Jack Lowery	No dc	New York...	3
May	30—Billy Ryan.....	K	New York...	6
May	31—Jack Nelson	No dc	New York...	6
June	1—Jack Foy.....	K	New York...	4
June	10—Jack Fitzgerald..	No dc	Philadelphia.	6
June	13—Billy Crupp.....	No dc	New York...	6
July	14—Jack Smidt	No dc	Brooklyn....	6
Aug.	2—Kid Rogers.....	K	Rockaway...	2
Aug.	9—Lew Meyers.....	K	Rockaway...	2
Aug.	23—Jack Lowery.....	No dc	Rockaway...	10
Sept.	3—Billy Glover.....	No dc	Rockaway...	10
Sept.	6—Johnny Dohan...	No dc	New York...	6
Sept.	9—Billy Glover.....	No dc	Rockaway ..	10
Sept.	13—Joe Gorman	No dc	Philadelphia.	6
Oct.	8—Billy Glover	No dc	New York...	6
Oct.	15—Patsy Connors...	No dc	New York...	6
Nov.	8—Rouse O'Brien...	No dc	Chelsea	10
Nov.	15—Tommy Quill....	W-F	Chelsea	7
Nov.	26—Mickey Gannon..	No dc	Philadelphia.	6

1908	Dick Nelson—continued.			Rds.
Jan.	6—Willie Cornell....	D	Haverhill....	8
Feb.	7—Dave Deshler....	D	Lawrence...	12
Feb.	27—Jimmy Briggs ...	D	Lymansville.	15
Mar.	6—Young Cloby	D	Lawrence ...	12
Mar.	19—Jack Dorman....	No dc	New York...	6
Mar.	25—Jimmy Briggs...	D	Lymansville.	15
Apr.	2—Young Kenny ...	W	Lawrence...	10
Apr.	14—Billy Glover.....	No dc	New York...	6
Apr.	23—Young Cloby	L	Manchester .	15
Apr.	29—Martin Canole...	W	Lymansville.	15
May	19—Johnny Dohan...	No dc	New York...	6
May	21—Tommy Lowe....	No dc	New York...	6
June	11—Jack Schafer.....	K	New York...	3
June	26—Joe Bedell	No dc	Rockaway...	6
July	6—Jack Farrell	No dc	Brooklyn....	6
July	10—Paddy Sullivan ..	No dc	Rockaway...	6
Aug.	19—Willie Fitzgerald.	No dc	New York...	6
Aug.	26—Kid Locke.....	No dc	New York...	6
Sept.	4—Billy Glover.....	No dc	Rockaway...	6
Sept.	6—Young Kloby....	W	Lawrence....	12
Sept.	17—Soldier Burns....	W	Baltimore....	15
Sept.	23—Young Loughrey	No dc	New York...	6
Oct.	26—Mickey Gannon..	No dc	Pittsburg....	6
Dec.	15—Arthur Cote.....	D	Albany.....	10
Dec.	26—Eddie Toy.....	No dc	Brooklyn....	6
1909				
Jan.	1—Mickey Gannon..	K by	Philadelphia.	1
Jan.	7—Eddie Murphy...	D	Lawrence...	12
Jan.	12—Arthur Cote.....	D	Albdny.....	10
Jan.	20—Charley Seiger...	No dc	New York...	10
Jan.	29—Johnny Willets...	No dc	Philadelphia.	6
Feb.	2—Johnny Dohan...	No dc	New York...	10
Feb.	19—Unk Russell.....	No dc	Philadelphia.	6
Mar.	23—Ben Douglas.....	W	New York...	7
Mar.	29—Young Loughrey.	No dc	Schenectady	10
Mar.	30—Charley Sieger...	No dc	Brooklyn....	10

1909	Dick Nelson—continued.			Rds.
Apr. 5	—Johnny Dohan...	No dc	Brooklyn....	10
May 17	—Young Corbett...	No dc	Schenectady	10
July 25	—Walter Holberg..	K	Denmark....	5
Sept. 30	—Bobby Wilson...	W	Lawrence....	12
Oct. 19	—Kid Henry.....	No dc	Albany.....	15
Nov. 9	—Kid Curley.....	K	Albany.....	3

PADDY SULLIVAN.

			Rds.
.....—Young Mack.....	K	.....	2
.....—Eddie Smith.....	K	.....	2
.....—Willie Krupp....	K	.....	4
.....—Rockaway Cycl..	K	.....	2
.....—Pete McCue.....	K	.....	2
.....—Dick Nelson.....	D	.....	6
.....—Jack Smith.....	W	.....	6
.....—Jnck Smith.....	W	.....	6
.....—Bull McCormick..	K	.....	4
.....—Bull McCormick..	K	.....	6
.....—Jack Nelson.....	W	.....	0
.....—Jack Nelson.....	W	.....	6
.....—Jack Nelson.....	W	.....	6
.....—Harry Scroggs...	W	.....	16
.....—Harry Scroggs..	W	.....	6
.....—Marty Rowan....	W	.....	6
.....—Joe Bedell.....	W	.....	6
.....—Billy Landers....	W	.....	6
.....—Sandy Williams..	W	.....	3
.....—Kid Taylor.....	K	.....	6
.....—Paddy Lavin.....	D	.....	4
.....—Walter Campion	K	.....	6
.....—Joe Burke.....	W	.....	6
.....—Eddie Murphy...	D	.....	6
.....—Bobby Wilson....	D	.....	6

				Rds.
.....	—Mark Anderson..	K	.....	1
.....	—Budd Eichler....	W	.....	6
.....	—Charley Sieger...	W	.....	6
.....	—Jeff Doughertv...	D	....	10
.....	—Tommy Murphy.	No dc	.....	6
1908				
Dec. 25	—Mickey Gannon..	No dc	Philadelphia.	6
1909				
Jan. 6	—Young Otto.....	No dc	New York...	10
Jan. 23	—Mickey Gannon..	L	Philadelphia.	4
Jan. 27	—Young Loughrey	No dc	New York...	10
Mar. 17	—Marty Rowan....	No dc	New York...	10
Mar. 19	- Willie Moody....	No dc	Philadelphia.	6
Apr. 15	—Frank Jordan....	No dc	Brooklyn....	4
Apr. 28	—Jack Nelson.....	No dc	New York...	10
July 20	—Ralph Erne.....	No dc	Philadelphia.	6
July 23	—Charley Seiger...	No dc	Rockaway...	10
Aug. 18	—Charley Seiger...	No dc	New York...	10
Aug. 24	—Young Loughrey.	No dc	Philadelphia.	6
Sept. 8	—Charley Seiger..	No dc	New York...	10

THE DOG PIT

— HOW TO —

BREED AND TRAIN

ILLUSTRATED WITH PHOTOGRAPHS

Price 25 Cents

RICHARD K. FOX, PUBLISHER

NEW YORK

CHAMPIONS FROM 1719 TO THE PRESENT TIME.

1719—Figg. 1730—Pipes and Greeting.
1734—George Taylor. 1740—Jack Broughton.
1750—Jack Slack. 1760—Bill Stevens.
1761—George Meggs. 1765—Bill Darts.
1769—Tom Lyons. 1777—Harry Sellers.
1780—Jack Harris. 1785—Jackling Tom (Johnson).
1790—Ryan (Big Ben). 1792—Mendoza.
1795—Jackson (retired). 1803—Jem Belcher.
1805—Pearce (Game Chicken).
1808—Gully (dec. title).
1809—Tom Cribb received a belt, not transferable, and cup.
1824—Tom Spring received four cups and resigned title.
1825—Jem Ward received a belt, not transferable.
1838—Deaf Burke claimed the title.
1839—Bendigo (W. Thompson) beat Deaf Burke, claimed championship, and received a belt from Jem Ward.
1841—Nick Ward (brother to Jem) beat Caunt, Feb. 2. Caunt beat Nick Ward, and received a belt by subscription. It was transferable
1845—Bendigo beat Caunt, and got the belt.
1849—Tass Parker beat Con Parker for £100 a side and the championship.
1850—Perry (the Tipton Slasher), after his fight with Paddock, claimed the title.
1851—Harry Broome beat Perry, and won the title.
1853—Perry again claimed the title, Harry Broome having forfeited £200 to him in a match, and retired from the ring on Aug. 13.
1857—Tom Sayers beat Perry for £200 a side and the new belt.

Champions from 1719 to the Present—continued.

1860—Tom Sayers retired after his fight with Heenan, leaving the belt for competition.

1860—Sam Hurst (the Stalybridge Infant) beat Paddock. Both claimed the title of champion. The belt handed to Hurst.

1861—Jem Mace beat Hurst.

1862—Jem Mace beat Tom King (January) for £200 and the belt.

1863—Tom King beat Mace (November) and claimed the belt, which he subsequently gave up, declining again to meet Mace. Mace again claimed the belt.

1865—Joe Wormald beat Marsden, £200 a side and the belt, both having claimed the championship. Belt handed to Wormald. Forfeited £120 to Mace, who again claimed.

1866—Jem Mace and Joe Goss a draw, £200 a side and the belt.

1867—Joe Wormald received forfeit from E. Baldwin, £200 and the championship. Baldwin absent. Wormald claimed the belt.

1867—Jem Mace and E. Baldwin, a draw, £200 a side and the championship. The belt in abeyance.

1868—J. Wormald and E. Baldwin, a draw, £200 a side and the title, in America.

1869—M'Coole beat T. Allen, in America, for championship of the world.

1870—Jem Mace beat T. Allen, in America, for championship of the world.

1872—Jem Mace and J. Coburn fought a draw for £500 a side and the championship.

1882—John L. Sullivan defeated Paddy Ryan, championship of America, Mississippi City, Miss., L. P. R., 9 rounds.

1885—Jem Smith beat Jack Davis for £100 a side and the championship of England.

Champions from 1719 to the Present—continued.

1887—Jake Kilrain and Jem Smith, draw.

1889—John L. Sullivan beat Jake Kilrain for $10,000 a side and the POLICE GAZETTE Belt, at Richburg, Miss., July 8.

1891—Bob Fitzsimmons defeated Jack Dempsey, middleweight championship of the world, 13 rounds, New Orleans, Jan. 14.

1892—James J. Corbett beat John L. Sullivan, championship of America, 21 rounds, New Orleans, La., Sept. 7.

1896—Robert Fitzsimmons beat Peter Maher in one round, in one minute, thirty-five seconds, in Mexico, opposite Langtry, Tex., Feb 21.

1897—Robert Fitzsimmons won undisputed title from James J. Corbett, at Carson, Nev., in fourteen rounds, March 17.

1899—Jas. J. Jeffries won title from Robt. Fitzsimmons, at Coney Island, N. Y., in 11 rounds.

1899—Jas. J. Jeffries defeated Thos J. Sharkey, challenger for the title, at Coney Island, N. Y., 25 rounds (decision), Nov. 3.

1902—Jas. J. Jeffries knocked out Robert Fitzsimmons, challenger for the title, at San Francisco, eight rounds, July 25.

1903—James. J. Jeffries knocked out James J. Corbett, challenger for the title, at San Francisco, 10 rounds, Aug. 14.

1906—James J. Jeffries retired. Title void.

1908—Tommy Burns won from Bill Squires of Australia at San Francisco, July 4, 1907, 1 round; from "Gunner" Moir, at London, Eng., Dec. 2, 1907, 10 rounds, and Jem Roche, at Dublin, Ireland, Mar. 17, 1 round.

1909—Jack Johnson won from Tommy Burns in Australia, Dec. 26, 1908, in 14 rounds.

LARGEST PURSES AND STAKES FOR FIGHTERS.

Gans won from Nelson, Sept. 3, 1906, Goldfield, Nev. Gate receipts, $69, 715.

Jeffries won from Sharkey, Nov. 3, 1899, New York. Gate receipts, $66,300.

Jeffries won from Corbett, Aug. 14, 1903, San Francisco. Gate receipts, $63,340.

Corbett won from McCoy, Aug. 30, 1900, New York. Gate receipts, $56,350.

Nelson won from Britt, Dec. 20, 1904, Colma, Cal. Gate receipts, $48, 311.

Corbett won from Sullivan, Sept. 7, 1892, New Orleans. Gate receipts, $45,000.

Fitzsimmons won from Hall, May 8, 1893, New Orleans. Gate receipts, $40,000.

Britt won from Corbett, Mar. 25. 1904, San Francisco. Gate receipts, $32,245.

Jeffries won from Fitzsimmons, July 25, 1902, San Francisco. Gate receipts, $31,800.

Fitzsimmons won from Corbett, Mar. 17, 1897, Carson. Gate receipts, $22,000.

Jeffries won from Ruhlin, Nov. 15, 190 , San Francisco. Gate receipts, $30,800.

Nelson won from Britt, Sept. 9, 1905, San Francisco. Gate receipts, $27,770.

Britt won from Gans, Oct. 31, 1904, San Francisco. Gate receipts, $21,765.

Jeffries won from Munroe, Dec. 19, 1903, San Francisco. Gate receipts, $21,761.

Fitzsimmons won from Sharkey, Dec. 2, 1906, San Francisco. Gate receipts, $21,000.

Corbett won from McGovern, Mar. 31, 1903, San Francisco. Gate receipts, $20,880.

THE MARQUIS OF QUEENSBERRY RULES.

1. To be a fair stand-up boxing match in a twenty-four-foot ring; or as near that size as practicable.

2. No wrestling or hugging allowed.

3. The rounds to be of three minutes' duration, and one minute time between rounds.

4. If either man fall, through weakness or otherwise, he must get up unassisted, ten seconds to be allowed him to do so, the other man meanwhile to return to his corner, and when the fallen man is on his legs the round is to be resumed and continued until the three minutes have expired. If one man fails to come to the scratch in the ten seconds allowed, it shall be in the power of the referee to give his award in favor of the other man.

5. A man hanging on the ropes in a helpless state, with his toes off the ground, shall be considered down.

6. No seconds or any other person to be allowed in the ring during the rounds.

7. Should the contest be stopped by any unavoidable interference, the referee to name time and place, as soon as possible, for finishing the contest; so that the match must be won and lost, unless the backers of both men agree to draw the stakes.

8. The gloves to be fair-sized boxing-gloves of the best quality, and new.

9. Should a glove burst or come off, it must be replaced to the referee's satisfaction.

10. A man on one knee is considered down, and if struck is entitled to the stakes.

11. No shoes or boots with springs allowed.

12. The contest in all other respects to be governed by revised rules of the London Prize Ring.

RING STATISTICS.

First ring fight in America—Jacob Hyer and Thomas Beasley, in 1816.

Longest bare knuckle battle in England—6h. 3m., Mike Madden and Bill Hayes, Edenbridge, July 17, 1849.

Longest bare knuckle battle in America—4h. 20m., J. Fitzpatrick and James O'Neil, Berwick, Maine, Dec. 4, 1860.

Longest bare knuckle battle on record—6h. 15m., Jam s Kelly and Jonathan Smith, near Melbourne, Australia, Nov., 1855. Shortest—2m., R. Watson defeated Anderson ,Langley Broom, Eng., April 25, 1789.

Longest Glove Fight—7h. 19m., 110 rounds, A. Bowen vs. J. Burke, draw, New Orleans, La., April 6, 1893. Shortest—America —2s., Battling Nelson knocked out William Rosser before the Harvey, Ill., A. C., April 5, 1902. Malachy Hogan, referee. England—6s. Harry Pigeon knocked out Billy Lambert. Johannesburg—Bill Doherty knocked out G. Croper, 5s., 1896.

Shortest bantamweight championship of the world fight—Terry McGovern defeated Pedlar Palmer (England), in less than one round, at Tuckahoe, N. Y., Sept. 12, 1899.

Greatest number of rounds in a prize fight—276 rounds, 4h. 30m., Jack Jones beat Patsy Tunney, Cheshire, England, 1825.

Largest amount ever fought for—$45,000; purse $25,000 and stake $20,000, J. J. Corbett and J. L. Sullivan, gloves, 21 rounds, 1h. 33m , New Orleans, La., Sept. 7, 1892.

THE POLICE GAZETTE mailed to you every week for 13 weeks on receipt of $1.

The Turf.

WORLD'S TROTTING RECORDS.

½ mile—*Major Delmar, Cleveland, O., Aug. 1, 1906, 1:00½.

1 mile (world's record)—*Lou Dillon, †Memphis, Tenn , Oct. 24, 1903. 1:58½.

1 mile in a race—Cresceus, New York, Aug. 15, 1901. 2:03¼.

1 mile on half-mile track—*Sweet Marie, Allentown, Sept. 21, 1907. 2:07.

1 mile by a stallion—Cresceus*, Columbus, Ohio, Aug, 2, 1901. 2:02¼.

1 mile by a gelding—*Major Delmar, †Memphis, Tenn., Oct. 22, 1903. 1:59¾.....In a race—Gelding Highball, at Peoria, Ill., July 11, 1908. 2 03¾.

1 mile by a mare—*Lou Dillon, †Memphis. Tenn., Oct. 24, 1903. 1:58½.

1 mile (with running mate)—*Ayres P., Kirkwood, Del. (kite), July 3, 1893. 2:03½.

1 mile by a yearling—Pansy McGregor, Holton, Kan. (kite), Nov. 18, 1893. 2:23¾.....*Adbell, San Jose, Cal. (reg.), Sept. 28, 1894. 2:23.

1 mile by a two-year-old—*Arion, Stockton, Cal. (kite), Nov. 10, 1891. 2:10¾.

1 mile by a three-year-old—Leading Lady, 1908. 2.07.

1 mile by a four-year-old—Directum, Nashville, Tenn. (reg.), Oct. 18, 1893. 2:05¼.....*Fantasy, Terre Haute, Sept. 13, 1894. 2:06.

1 mile by a five-year-old—*Lou Dillon, †Memphis. Tenn., Oct. 24, 1993. 1:58½.

1 mile by a six-year-old—*Lou Dillon, Memphis, Tenn., Nov. 11, 1904. 2:01.

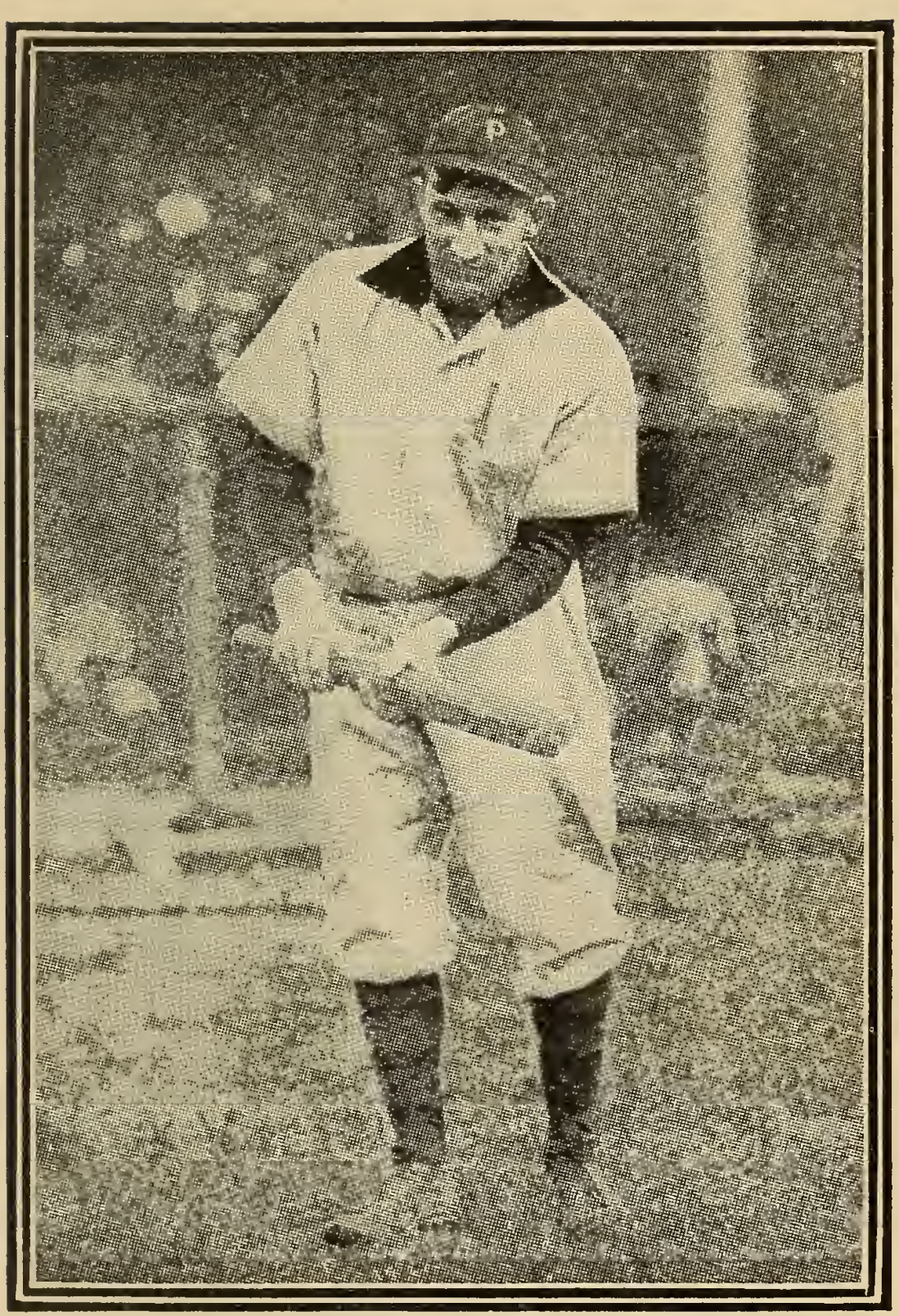

HONUS WAGNER.

Trotting—continued.

1 mile to high wheel sulky —*Major Delmar, Memphis, Tenn., Oct. 26, 1904. 2:07.

Best two heats —Cresceus, New York, Aug. 15, 1901. 2:03¼, 2:03¼.

2 miles—*Cresceus, †Memphis, Tenn., Oct. 22, 1902. 4:17.

3 miles—*Nightingale, Nashville, Tenn. (reg.), Oct. 20, 1893. 6:55¼.....Fairy Wood, Minneapolis, Minn., July 1, 1895. 7:16½.

4 miles—†Bertie R., Blackpool, Eng., Sept. 11, 1899. 9:58.....Senator L. San Jose, Cal. (reg.) Nov. 2, 1894. 10:12.

5 miles—Bishop Hero, Oakland, Cal. (reg.), Oct. 15, 1893. 12:30¾.

10 miles—*Pascal, New York (reg.), Nov. 2, 1893. 26;15.....Controller, San Francisco, Cal. (reg.), Nov. 23, 1878. 27:28¼

20 miles—*Capt. McGowan, Boston, Mass. (reg,). Oct. 31, 1865. 58:25.

30 miles—*Gen. Taylor, San Francisco, Cal., Feb. 21, 1857. 1:47:59.

50 miles—*Ariel, Albany, N. Y., May 5, 1846. 3:55:40½.

100 miles—*Conqueror, Centreville, L. I., Nov. 12, 1853. 8:55:53.

WORLD'S PACING RECORDS.

½ mile—*Morning Star, Cleveland, O., Aug. 1, 1906, 59½.

1 mile (world's record)—Dan Patch, Lexington, Ky., Oct. 7, 1905. 1:55¼. †Dan Patch, St. Paul, Minn., Sept. 8, 1906, 1:55 (not allowed).

1 mile by a stallion—Dan Patch, Lexington, Ky., Oct. 7, 1905. 1:55¼.

1 mile by a gelding—*Prince Alert, †New York, Sept, 23, 1903. 1:57.

Pacing—continued.

1 mile by a mare—Dariel, Memphis, Tenn., Oct. 24, 1903. 2:00¼.

1 mile (half-mile track)—Dan Patch, Allentown, Pa., Sept. 21, 1905. 2:02.

1 mile in a race—Star Pointer, Springfield, Ill., Oct. 1, 1897. 2:00½.

1 mile by yearling filly—*Belle Acton, Lyons, Neb., Oct. 14, 1892. 2:20¾.

1 mile under saddle—Kruger, ridden by H. K. Devereaux. 2:12.

1 mile by two-year-old—*Directly, Galesburg, Ill., Sept. 20, 1894. 2:07¾.

1 mile by three-year-old—Klatawah, Louisville, Ky , Sept. 28, 1898. 2:05½.

1 mile by four-year-old—*Online, Sioux City, Ia., Oct. 12, 1894. 2:04.

1 mile, high wheel sulky—*Dan Patch, †Macon, Ga., Nov. 30, 1903. 2:04¾

½ mile—Dan Patch, Memphis, Tenn., Oct. 27, 1893. 0:56.

2 miles—*Dan Patch, †Macon, Ga., Nov. 30, 1903. 4:17.

3 miles—*Joe Jefferson, Knoxville, Ia. (reg.), Nov. 6, 1891. 7:33¼.

4 miles—*Joe Jefferson, Knoxville, Ia. (reg.), Nov. 13, 1891. 10:10.

5 miles—Fisherman, San Francisco, Cal. (reg.), Dec. 19, 1874. 13:03½.

*Against time. †Paced by runner to sulky carrying wind or dust shield, runner preceding.

SCIENTIFIC BAG PUNCHING by the Champion, Harry Seeback, is the only book worthy the name. Mailed from Police Gazette office on receipt of Six 2-ct. Stamps.

EVOLUTION OF THE TWO-MINUTE TROTTER.

Flora Temple, Kalamazoo, Mich., Oct. 13, 1859—2 : 19¾.
Dexter: Buffalo, N. Y., Aug. 14, 1867—2 : 17¼
Goldsmith Maid, Milwaukee, Wis., Sept, 6, 1871—2 : 17.
Goldsmith Maid, Mystic Park, Boston, Mass., June 9, 1872—2 : 16¾.
Goldsmith Maid, East Saginaw, Mich., July 16, 1874—2 : 16.
Goldsmith Maid, Buffalo, N. Y., Aug. 7, 1874—2 : 15½.
Goldsmith Maid, Rochester, N. Y., Aug. 12, 1874—2 : 14¾.
Goldsmith Maid, Mystic Park, Boston, Mass., Sept. 2, 1874—2 : 14.
Rarus, Buffalo, N. Y., Aug. 3, 1878—2 : 13¼.
St. Julien, Oakland, Cal., Oct. 25, 1879—2 : 12¾.
St. Julien and Maud S., Rochester, N. Y., Aug. 12, 1880—2 : 11¾.
St. Julien, Hartford, Conn., Aug. 27, 1880—2 : 11¼.
Maud S., Chicago, Ill., Sept. 18, 1880—2 : 10¾.
Maud S., Pittsburg, Pa., July 13 1881—2 . 10½.
Maud S., Rochester, N. Y., Aug. 11, 1881—2 : 10¼.
Jay-eye-see, Providence, R. I., Aug. 1, 1884—2 : 10.
Maud S., Cleveland, O., Aug. 2, 1884—2 : 9¾.
Maud S., Lexington, Ky., Nov. 11, 1884—2 : 9¼.
Maud S., Glenville, O., July 30, 1885—2 : 8¾.
Sunol, Stockton, Cal., Oct. 20, 1891—2 : 8¼.
Nancy Hanks, Chicago, Ill., Aug. 17, 1892—2 : 7¼.
Nancy Hanks, Iowa, Aug. 31, 1892—2 : 5¼.
Alix, Indianapolis, Ind., Sept. 6, 1894—2 : 4¾.
Alix, Terre Haute, Ind., Sept. 12, 1894—2 : 4.

Evolution of Trotter—continued.

Nancy Hanks, Terre Haute, Ind., Sept. 28, 1892—2 : 4.
The Abbot, Terre Haute, Ind., Sept. 25, 1900—2 . 3¼.
Cresceus, Columbus, O., Aug. 1, 1901—2 : 2¼.
Lou Dillon, Readville, Mass., Aug. 24. 1903—2 : 0.
Cresceus, Wichita, Kan., Oct. 19, 1903—1 : 59¾.
Lou Dillon, Memphis, Tenn., Oct. 24, 1903—1 : 58½.

EVOLUTION OF THE TWO-MINUTE PACER.

Directly (2 yrs.), Galesburg, Ill., Sept. 20, 1894—2 : 7¾.
Mascot, Terre Haute, Ind , Sept. 29, 1892—2 : 4.
(The above record was made in a race.)
Robert J., Terre Haute, Ind., Sept. 14, 1894—2 : 1½.
John R. Gentry, Glens Falls, N. Y., Sept. 10, 1896—2 : 1½.
John R. Gentry, Rigby Park, Portland, Me., Sept 24, 1896—2 : 0½.
Star Pointer, Readville, Mass., Aug. 28, 1897—1 : 59½.
Dan Patch, Memphis, Tenn., Nov. 11, 1905 (without a wind shield, ¼-mile, 0 : 30 ; ½-mile, 0 : 59: ¾-mile, 1 : 28) 1 : 58.
Prince Alert, Yonkers, N. Y., Sept. 23, 1903—1 : 57.
Dan Patch. Memphis, Tenn., Oct, 26, 1904—1 : 56.
Dan Patch, Lexington, N. Y., Oct. 7, 1905 (¼-mile, 0 : 29½ ; ½-mile, 0 : 57½ : ¾-mile, 1 : 26¼) — 1 : 55¼.
Dan Patch, St. Paul, Minn., Sept. 8, 1906 (¼-mile, 0 : 28¼ : ½-mile, 0 : 57 ; ¾-mile, 1 : 26¼)— 1 : 55.

THOROUGHBRED RACING RECORDS.

¼ mile—Bob Wade, 4; Butte, Mon., Aug. 20, 1890. 21¼.

2½ furlongs—Best Boy, 2, 105 lbs.; Clifton, N. J., March 12, 1890. 31½.

3 furlongs—Atoka, Butte, Aug. 24, 1906. 33¾.

½ mile—Bessie Macklin, 2, 100 lbs.; Dallas, Tex., Oct. 3, 1899. 46½. Geraldine, 4, 122 lbs.; Morris Park, Aug. 30, 1889 (straight course). 46.

4½ furlongs—Preceptor, 2, 107 lbs.; Belmont Park, N.Y. (straight course), May 19, 1908. 51s.

5 furlongs—Maid Marian, 4, 111 lbs.; Morris Park, Oct. 9, 1894. 56¾. Circular Track, Jack Nunally, Oakland, Cal., Dec. 3, 1907. 58 3-5.

5½ furlongs—Plater, 2; straightaway course, Morris Park, Oct. 21, 1902. 1:02½.

¾ mile—Kingston, aged, 139 lbs.; Sheepshead Bay, June 22, 1891 (Futurity course, 170 feet short). 1:08. Nimbus, 3, 109 lbs., Empire City, N. Y., Aug. 18, 1908 (circular course). 1:11 1-5. Glorio, 3, 109 lbs., Los Angeles, Cal., Dec. 12, 1908. Artful, 2, 130 lbs , Morris Park, N.Y., 1904 (straight course). 1:08.

6½ furlongs—Brookdale Nymph, 3, 124 lbs.; Belmont Park, N. Y., Oct. 14, 1907. 1:17 2 5.

7 furlongs—Roseben, 4, 126 lbs.; Belmont Park, N. Y., Oct 16, 1906 (straight course). 1:22. Bella B., 5, 103 lbs.; Monmouth Park, July 8, 1890 (straight course). 1:23½. Halifax, 3, 119 lbs.; Sheepshead Bay, N. Y., June 2, 1906. 1:24 4-5. Sir Lynnewood, 3, 99 lbs.; Saratoga, N. Y., Aug. 9, 1906. 1:24 4-5.

7½ furlongs—Dainty, 4, 109 lbs.; San Francisco (Oakland), Dec. 19, 1904. 1:32. Welbourne, 3, 97 lbs.; Belmont Park, N. Y., Oct. 16, 1906 (straight course). 1:32. Restigouche, 3, 107 lbs., Belmont Park, N.Y., May 22, 1908. 1:31 1-5.

Thoroughbred Racing—continued.

1 mile—Harrow, 3, — England, July 7, 1899. 1:35 2-5. Salvator, 4, 110 lbs.; Monmouth Park, Aug. 28, 1890 (against time, straight course). 1:35½. Kildeer, 4, 91 lbs.; Monmouth Park, Aug. 13, 1892 (straight course). 1:37¼. Centershot, 3, 105 lbs.; Los Angeles, Cal,, Dec, 22, 1908 (circular course). 1:37 1-5. Brigadier, 4, 112 lbs.; Sheepshead Bay, June 22, 1901. 1:37 4-5. Dick, Wells, 3, 112 lbs.; Chicago (Harlem), Ill., Aug. 14, 1903. 1:37 2-5. i

1 mile and 20 yds.—Maid Marian, 4, 101 lbs.; Washington Park, Chicago, July 19, 1893. Macy, 4, 107 lbs.; Chicago, July 2, 1898. 1.40.

1 mile and 70 yds—Jiminez, 3, 101 lbs.; Chicago (Harlem), Sept. 5, 1901. 1:42 3-5.

1 mile and 100 yds—Rapid Water, 6, 114 lbs.; Oakland, Cal.. Nov. 30, 1907. 1:44 1-5.

1 1-16 miles—Royal Tourist, Oakland, Cal., Nov. 11, 1908. 1:44 1-5. Rapid Water, Oakland, Cal., Nov. 30, 1907. 1:44 1-5.

1⅛ miles—Charles Edward, 3, 126 lbs., Brighton Beach, N. Y., July 16, 1907. 1:50 3-5. Green Seal, 4, 107 lbs., Seattle, Wash., Aug. 20, 1908. 1:50 3-5.

1 3-16 miles—Scintillant II., 6, 109 lbs.; Chicago (Harlem J. C.) Sept. 1, 1902. 1.57 2-5.

1¼ miles—Banquet, 3, 108 lbs.; Monmouth Park, July 17, 1890 (straight course). 2:03¾. Broomstick, 3, 104 lbs.; Brighton Beach, July 9, 1904. 2:02 4-5.

1⅜ miles—Irish Lad, 4, 126 lbs.; at Sheepshead Bay (C. I), June 25, 1904. 2.17 3-5.

1½ miles—Goodrich, 3, 102 lbs.; Chicago, July 16, 1898. 2:30¼.

1⅝ miles—Africander, 3, 126 lbs,; Sheepshead Bay, N. Y., July 7, 1903. 2:45 1-5.

Thoroughbred Racing—continued.

1¾ miles—Major Dangerfield, 4, 120 lbs.; Morris Park, Oct. 3, 1903. 2.57.
2 miles—Ten Broeck, 5, 110 lbs.; Louisville, Ky., against time, May 29, 1877. 3:27½. Judge Denny, 5, 105 lbs.; California J. C., Feb. 12, 1898. 3:26½. Fitzherbert, 3, 105 lbs.: Pimlico, Baltimore, Md., Nov. 8, 1909. 3:25 4-5.
2¼ miles—Ethelbert, 4, 124 lbs.; Brighton Beach, Aug. 4, 1900. 3:49 1-5
3 miles—Elie, 4, 99 lbs.; Oakland, April 8, 1905. 5:22.
4 miles—Big Bow, 6, 112 lbs., Oakland, Cal., Mar. 14, 1908. 7:16.
10 miles—Mr. Brown, 6, 160 lbs.; Rancocas, N. J. March 2, 1880. 26:18.

PRINCIPAL TURF EVENTS.

BROOKLYN HANDICAP—1¼ Miles. Run at Gravesend, L. I.

1896—Sir Walter. 8 starters, 2.08½, $7,750.
1897—Howard Mann, 11 starters, 2.09¾, $7,750.
1898—Ornament, 8 starters, 2.10, $7,800.
1899—Banastar, 16 starters. 2.06 1-5, $7,800.
1900—Kinley Mac, 9 starters; 2.10, $7,800.
1901—Conroy, 9 starters, 2.09, $7,800.
1902—Reina, 14 starters, 2.07, $7,800.
1903—Irish Lad, 12 starters, 2.05 2-5, $14,950.
1904—The Picket, 16 starters, 2.06 3-5, $15,800.
1905—Delhi, 11 starters, 2.06 2-5, $20,000.
1906—Tokalon, 14 starters, 2.05 3-5, $20,000.
1907—Superman, 11 starters, 2.09, $15.800.
1908—Celt, 8 starters, 2:04 1-5, $19,750.
1909—King James, 6 starters, 2:04, $3,850.

Principal Turf Events—continued.

SUBURBAN, FOR ALL AGES—1¼ Miles. Run at Sheepshead Bay, L. I.

1896—Henry of Navarre, 7 starters, 2.07, $5,850.
1897—B Brush, 9 starters, 2.07 1-5, $5,856.
1898—Tillo, 11 starters, 2.08 1-5, $6,800.
1899—Imp, 13 starters, 2.08 2-5, $6,800.
1900—Kinley Mac, 10 starters, 2.06 4-5, $6,800.
1901—Alcedo, 11 starters, 2.09 3-5, $7,800.
1904—Hermis, 6 starters, 2.05, $17,000.
1905—Beldame, 11 starters 2.05 3-5, $17,000.
1906—Go Between, 12 starters, 2.05 1-5, $20,000.
1907—Nealon, 16 starters, 2.06 2-5, $21,000.
1908—Ballot, 12 starters. 2:03, $19,750.
1909—Fitz Herbert, 6 starters, 2:03 2-5, $3,850.

FUTURITY, FOR TWO-YEAR-OLDS—Six furlongs on Futurity Course. Run at Sheepshead Bay, L. I.

1896—Ogden, 10 starters, 1.10, $43,790.
1897—L'Alouette, 18 starters, 1.11, $34,290.
1898—Martimas, 23 starters, 1.12 2-5, $36,310.
1899—Charcornac, 20 starters, 1.10 2-5, $30,630.
1900—Ballyhoo Bey, 12 starters, 1.10, $33,580.
1901—Yankee, 19 starters, 1.09 1-5, $36,850.
1902—Savable, 24 starters, 1.14, $44,550.
1903—Hamburg Belle, 18 starters, 1.13, $35,940.
1904—Artful, 16 starters, 1.11 4-5, $43,540.
1905—Ormondale, 17 starters, 1.11 4-5, $36,300.
1906—Electioneer, 15 starters, 1.13 3-5, $37,270.
1907—Colin, 8 starters, 1.11 1-5, $33,075.
1908—Maskette, 9 starters. 1:11 1-5, $25,100.
1909—Sweep, 10 starters, 1:11 4-5, $24,270.

METROPOLITAN HANDICAP—Previous to 1807 1⅛ miles, subsequently 1 mile. Run at Morris Park, N Y. and Belmont Park, N. Y.

1891—Tristan, 1.51½.

Principal Turf Events—continued.

1892—Pessara, 1.54.
1893—Charade, 1 52¾.
1894—Ramapo, 1.52½.
1895—No spring meeting.
1896—Counter Tenor, 1.53.
1897—Voter, 1.40½.
1898—Bowling Brook, 1.44.
1899—Filigrane, 1.39¾.
1900—Ethelbert, 1.41½.
1901—Banastar, 1.42.
1902—Arsenal, 1.42.
1903—Gunfire, 1.38½
1904—Irish Lad, 1.40.
1905—Dead heat, Sysonby and Race King, 1.41 3-5.
1906—Grapple, 1.39.
1907—Glorifier, 1.40 4-5.
1908—Jack Atkin, 13 starters, 1:38 3-5, $9.620.
1909—King James, 11 starters, 1:40, $3,875.

BRIGHTON HANDICAP—1¼ miles. Run at Brighton Beach, N.Y.

1898—Ornament, 2.07¾, $2,490.
1899—Imp, 2.05 2-5, $8,4 0.
1900—Jack Point, 2.04 3-5. $9,945.
1901—Toddy, 2.07 1-5, $8,460.
1902—Gold Heels, 2.03 4-5, $8,045.
1903—Waterboy, 2.03 1-5, $8,000.
1904—Broomstick, 2 02 4-5, $21,750.
1905—Artful, 2.04 4-5, $21.750.
1906—Ram's Horn, 2.03 3-5, $19,750.
1907—Peter Pan, 2.03 2-5.
1908—Not run.
1909—Not run.

WINNERS OF THE ENGLISH DERBY.

1877. Silvio (Archer). 1894. Ladas (Watts).

Principal Turf Events—continued.

1878 Sefton (Constable).
1879. Sir Bevis (Fordham).
1880. Ben d'Or (Archer).
1881. Iroquois (Archer).
1882. Shotover (T. Can'on).
1883. St. Blaise (Wood).
* 84. St. Gatien (Wood.
* 84. Harvester (S. Lo'tes).
1885. Melton (Archer).
1886. Ormond (Archer).
1887. M. Hampton (Watts).
1888. Ayrshire (F. Barrett).
1889. Donovan (T. Loates).
1890. Sainfoin (Watts).
1891. Common (G. Barrett).
1892. Sir Hugo (Allsopp).
1893. Isinglass (T. Loates).
1895. Sir Visto (S. Loates).
1896. Persimmon (Watts).
1897. Galtee More (Wood).
1898. Jeddah (Madden).
1899. Flying Fox (M. Ca'n).
1900. Diamond Jubilee
1901. Volodyovski (L. R'ff). (H. Jones).
1902. Ard. Patrick, (J. H. Martin).
1903. Rocksand (Maher).
1904. St. Amant.
1905. Cicero (D. Maher).
1906. Spearmint (D. Maher)
1907. Orby)J. Reiff).
1908. Signonetta (Bullock).
1909. Minoru (H. Jones.)

* Dead heat.

WINNING JOCKEYS—SEASON 1909.

	First.	Second.	Third.
E. Dugan	119	95	69
Butwell	80	92	47
Creevy	70	55	56
Glass	57	61	54
Scoville	48	33	46
Grand	36	35	39
E. Martin	34	29	24
Garner	34	55	48
McCahey	30	47	45
V. Powers	28	22	24
Taplin	26	22	19
Page	24	26	23
McIntvre	20	15	16
Upton	17	23	16

Winning Jockeys—continued.

Nicol	16	6	9
Gilbert	15	4	5
Davenport,	14	11	18
Goldstein	10	13	10

WINNING OWNERS—SEASON 1909.

J. R. Keene, $112,586 ; S. C. Hildreth, $109,230 : Montpelier Stable, $39,410 : Jas. MacManus, $22,-395 ; J. E. Madden $22,155 : G. M. Odom, $20,395 : August Belmont, $17,620 ; H. P. Whitney, $15,435 ; W. Clay, $15,095 : C. L. Harrison, $15,060 : Beverwyck Stable, $14,605 ; Chelsea Stable, $10,945 ; P. S. P. Randolph, $10,235.

Miscellaneous Sporting Records.

AMATEUR.

Potato Races—Eight potatoes, 2 yds. apart, 31s, Charles P. Lucas, Medford, Aug. 27, 1902. Ten potatoes, 2 yds. apart, 47 2-5s, Charles P. Lucas, Medford, Aug. 27, 1902.

Teeth Lifting—John Whitman (Ajax) Grand Central Palace, N.Y City, Dec. 6, 1904 ; 350 pounds.

Running Long Dive—13 ft. 9¼ in., Louis Killian, Orange, N. J., Feb. 1904.

Six Day Cycle Team Racing—World's Record—1908, MacFarland and Moran, Madison Square Garden, New York City, 2,737 miles and one lap. 1903. Walthour and Munroe, Madison Square Garden N. Y., distance covered, 2318 miles 3 laps. 1904. Root and Dorlon, 2386 miles 6 laps.

Hartley Davidson holds the one-mile roller skating record, 2.48, Chicago, June 7, 1907.

Miscellaneous Sporting records—continued.

F. G. Lloyd, at Grahamstown, Cape Colony, S. A., finished his feat of swinging two-pound clubs for fifty hours without rest, June 3, 1905.

Harry Levison lifted arm s length, up and down, two ten-pound dumb-bells 9,000 consecutive times in 5h. 41m., Chicago, Ill., Sept. 4, 1905.

Harry Levison lifted two twenty-pound dumb-bells 4,500 times in 2h. 49m., March 8, 1898.

Using both hands and feet, C. E. Raynor climbed up 35ft. 8in. of rope in 14 4-5s.

Using both hands and feet, L. Strange climbed up and down 60ft. of rope in 4m.

Using the hands alone, E. E. Allen climbed 38ft. of rope in 20⅞s.

E. Kunath climbed 25ft. of rope in 6 2 5s. at New York City, Sept. 1. 1901.

Tom Burrows, at London, Eng., broke all previous records by swinging clubs continuously for forty-seven hours, making 423,000 revolutions.

Sack racing—35 yds, 5 3-5s , R. Mercer, Rochester, Mar. 15, 1901.....50 yards, 7s , R. Mercer, Buffalo, April 20, 1901.....75 yards, 10 4-5s., R. Mercer, April 20, 1901.

Rope Climbing—18 ft., 3 3-5s, Edward Kunath, Anchor A. C., Jersey City, March 25, 1902.

Vaulting for Distance—27 ft. 7¼ in., William Baird, Philadelphia, Dec. 30, 1901.

C. Fulforth holds the record for running the bases, 15¾s.

E. D. Irwin holds the running high jump record on skates, 3 ft. 3⅛ in.

F. McDaniells holds the running broad jump record on skates, 21 ft. 7 in.

B. Quinn holds the record for throwing the lacrosse ball, 497 ft. 7½ in.

Miscellaneous Sporting records—continued.

R. C. Campbell holds the record for throwing the baseball, 381 ft. 2½ in.

C. R. Partridge holds the record for batting the baseball, 354 ft. 10 in.

W. H. Game holds the record for throwing the cricket ball, 382 ft. 3 in.

Palma Trophy emblematic of the world's championship team shooting, won by American team making 1,712 out of a possible 1,800, Ottawa, Ont., September, 1907. Canadians, 1,671; Australians, 1,653; Great Britain, 1,580.

The long distance record for a homing pigeon is held by Adolph B, made in 1899. The flight was from Little Rock, Ark., to New York, 1,072 miles, 11 days, 19 hours, 12 minutes

Duck Pins—World's record, 188; George E. Jamison, New York, Oct. 11, 1908.

Dick Morris of the Richard K. Fox Baseball Team made a new record by striking out 24 men at Fairhaven, N. J., Sept. 19, 1909.

Cricket—A. C. MacLaren scored 424 for Lancashire vs. Somerset at Taunton, Eng., July, 1895, the record in a first-class match. A. E. J. Collins, playing at Clifton June, 1899. for Clark's House vs. North Town, scored 628 not out, the record in any match. Melbourne University scored 1,094 against Essendon at Melbourne, 1898, the highest autnenticated record. In a match between A. E. Stottart's English team and New South Wales 1,739 runs were scored, a record in first-class cricket. Tne longest partnership on record was 623 by Captain Oates and Private Fitzgerald. First Royal Munster Fusilliers vs. Army Service Corps at Cunagh, 1895.

Golf Records—In 1907 W. H. Horne, professional, at Beckenham, near London, drove the

Miscellaneous Sporting records—continued.

ball 381 yds. E. Blackwell, 1892, and with a gutta-percha ball, is credited with a drive of 366 yds from the seventeenth tee at St. Andrew's, Scotland, and Walter J. Travis, at Garden City, made a drive of 374 yds. Miss Margaret Curtis, Essex County Club, Boston, made a women's record in America of 220 yds. in the Women's National Tournament on Midlothian Club links, Chicago, Oct. 7, 1907.

Long Distance Riding—Ten miles in 18:17 by Mme. Marantette (changing horses), Lansing, Mich., 1883. 50 miles in 1.50.03 (10 horses), Carl Pugh, San Barnardino, Cal., 1883, 200 miles in 8 hours (30 horses). N. H. Mowry, San Francisco, 1868. 1,071½ miles in 72 hours (changing horses, 12 hours daily), C. M. Anderson, San Francisco, 1884.

Swimming (Professional)—20⅜ miles in 5.51.00, Fred. Cavill, River Thames, 1876. 35 miles in 21.45 00, Dover to Calais, English Channel, Capt. Matthew Webb, 1875. 40 miles in 9 57.00, with tide, River Thames, England, 1878. Amateur—20 miles in 6.35.00, Jabez Wolff, England, 1906. 23 miles in 3.11.00, Miss Annette Kellerman, Vienna, 1906.

Walking (Professional)—100 miles 18.53.40, Dan O'Leary, Chicago, 1875. 200 miles in 40.46.30 and 531 miles in 144 hours, George Littlewood in 6-day race, England, 1882. Six days, 12 hours per day, 363 miles Joe Scott, England, 1888. American record, 363 miles, C. Faber, Pittsburg, 1880. 4,000 quarter miles in 4,000 consecutive periods of 10 minutes, W. Gale, England, 1877. 1,977½ miles in 1,000 consecutive hours, E P. Weston, London, 1879. Greatest walk without a rest, 121¼ miles,

Miscellaneous Sporting records—continued.

C. A. Harriman, California, 1883. Portland, Me. to Chicago, 1,234 miles, 30 days 17 hours, E. P, Weston (28 years), 1867; same, in 1907 (68 years), in about 29 days. T, J. McAughey, Toronto Y. M. C. A,, walked from that city to New York, July-Aug., 1908, 772 miles, in 11 days 22 hours. Sergt. John Walsh, of Denver, 52 years old, walked from San Francisco to Boston, about 3,300 miles, in 79 days, 1908.

H. Siret, champion professional distance runner of France, covered the Olympic Marathon course of 26 miles, London, Oct. 10, 1908, in 2.37.23. John Hayes, of New York, won the Olympic race in 2.55.18.

Marathon—Distance, 26 miles 385 yds. Dorando Pietri, Italy, defeated John J. Hayes, New York, leading in each mile and finishing in 2.44.20 2-5. Hayes' time, 2.45 5 1-5. Fastest mile, first, by Dorando, 5,27. Track, ten laps. Fractional time —Five miles, 29.24; 10 miles, 1.6; 15 miles, 1.31.42; 20 miles, 2 4.23: 25 miles, 2.30.57. Madison Square Garden, New York City, Nov. 25, 1908.

Billiards—Best Record Averages (Professional)—100 points at 18.2, George Sutton, New York, 1906; 100 at 14.2 by Jacob Schaefer, New York, and F. C. Ives, Chicago, 1903; 40 at 8.2 by Jacob Schaefer, Chicago, 1883. Cushion Caroms—10 by Jacob Schaefer, New York, 1883 (4½x9 table), and at Chicago, 1887 (5x10 table). Champion's Game—37.97 by George F. Slosson, Paris, 1882. (Amateur) —57.14 at 14.2 by Calvin Demarest, Chicago, 1908; 33.33 at 18.2 by Lucien Rerolle, Paris 1904. Best Record Runs (Professional)—307 at 18 2 by Willie Hoppe, Chicago, 1006; George Slosson, 329 (exhibition), New York, March, 1908. 139 at 18.1 by

Miscellaneous Sporting records—continued.

Jacob Schaefer, 1899; 566 at 14.2 by Jacob Schaefer, New York, 1903; 246 at 8.2 by Maurice Vignaux, Chicago, 1883. Cushion Caroms—85 by F. C. Ives, Boston, 1896. Champion's Game—398 by George F. Slosson, Paris, 1882. (Amateur)—175 at 18.2 by Lucien Rerolle, Paris, 1908: 202 at 14.2 by Calvin Demarest, Chicago, 1908. Miscellaneous—Willie Hoppe made a run of 51 points "off the red" in a Paris academy, 1907; Thomas Bush, Elmira, N. Y., pocketed 88 balls from "break," 1907; George Sutton, in practice for Schaefer at 18.1, ran 221 points. By use of the anchor cannon stroke (now barred) C. Dawson, in London, April, 1907, made an unfinished run of 23,769, remaining at the table six nights. Charles Morin, 3-cushion carom billiards, Chicago, Ills., Nov. 14, 1908, ran out a string of fifty points in 37 innings.

Robert Stubbs rode 100 miles on a motorcycle at Birmingham, Ala, Nov. 25 1908, in 1.47.44.

World's record of 3 ft. 11 in. for high jump on roller skates was made by John F. Davidson at New York, Nov 14, 1908.

Hockey.

Amateur Hockey League Championship 1909.

Jan. 5. New York Athletic Club 8, St. Nicholas 2.
Jan. 8. Wanderers 2, Crescents 1.
Jan. 12. St. Nicholas 5, Hockey Club 3.
Jan, 16. New York Athletic Club 8, Wanderers 0.
Jan. 19. Hockey Club 7, Crescents 4.
Jan. 21. St. Nicholas 11, Wanderers 2.
Jan. 26. Wanderers 4, Hockey Club 2.

Hockey—continued.

Jan. 29. New York Athletic Club 7, Crescents 1.
Feb. 3. New York Athletic Club 12, Hockey Club 3.
Feb. 4. St. Nieholas 7, Crescents 2.

Feb. 9. New York Athletic Club 3. St. Nicholas 2.
Feb. 11. Crescents 6. Wanderers 4.
Feb. 16. St. Nicholas 5, Hockey Club 1.

Feb. 19. New York Athletic Club 8, Wanderers 0.
Feb. 23. St. Nicholas 4, Wanderers 2.
Feb. 26. Crescents 6, Hockey Club 5.

Mar. 2. New York Athletic Club 8, Crescents 2.
Mar. 5. Wanderers 4, Hockey Club 1.
Mar. 9. Crescents 4. St. Nicholas 3.
Mar. 11. New York Athletic Club 6, Hockey Club 4

Percentage Table.

	Won.	Lost.	P.C.
New York Athletic Club	8	0	1.000
St. Nicholas.....	5	3	.625
Wanderers.....	3	5	.375
Crescents.....	3	5	.375
Hockey Club.....	1	7	.125

Championship Teams.

1896-97 New York Athletic Club.
1897-98 New York Athletic Club.
1898-99 Brooklyn Skating Club.
1899-1900 Crescent Athletic Club.

1900-1901 Crescent Athletic Club.
1901-02 Crescent Athletic Club.
1902-03 Crescent Athletic Club.
1903-04 Wanderers Hockey Club.

1904-05 Crescent Athletic Club.
1905 06 Crescent Athletic Club.

Hockey—continued.

1906-07 St. Nicholas Skating Club.
1907-08 Crescent Athletic Club.
1908-09 New York Athletic Club.

Intercollegiate Hockey League Championship 1909.

Jan. 6. Princeton 5, Columbia 2.
Jan. 9. Harvard 5, Columbia 1.
Jan. 14. Dartmouth 3, Yale 2.
Jan. 16. Harvard 3, Princeton 2.
Jan. 20. Dartmouth 4, Columbia 2.
Jan. 22. Dartmouth 3, Princeton 2.
Feb. 2. Yale 11, Columbia 4.
Feb. 13. Yale 5, Princeton 5.
Feb. 20. Harvard 5, Yale 0.
Feb. 22. Harvard 1, Dartmouth 0.

Percentage Table.

	Won.	Lost.	Tied.	P. C.
Harvard	4	0	0	1.000
Dartmouth	3	1	0	.750
Yale	1	2	1	.333
Princeton	1	2	1	.333
Columbia	0	4	0	.000

Championship Teams.

1906-07. Princeton,
1907-08. Yale.
1908-09. Harvard.

BLOCKING AND HITTING by George (Elbows) McFadden, greatest defensive boxer in the world. Sent on receipt of six two-cent stamps. Published by Richard K. Fox, Franklin Square, New York City.

NO MORE BALD HEADS?

Baltimore Specialist Says Baldness Is Unnecessary and Proves It.

The intense interest in the wonderful work that is being accomplished in Baltimore and other cities by William Charles Keene, President of the Lorrimer Institute, continues unabated. Many cases of baldness and faded hair of years' standing have been remedied by the remarkable preparation being distributed from Mr. Keene's laboratory, and its fame is spreading far and wide, and thousands of persons are using this remarkable hair food with gratifying results.

What makes this treatment more popular is the fact that free trial outfits are sent by mail prepaid. Those who wish to try it are strongly advised to write to Mr. Keene at the Lorrimer Institute, Branch 439, Baltimore, Md. They will receive the full trial outfit free of charge and much useful information about the hair which will put them on the road to a rapid and certain improvement.

Free To Men

Valuable information to men who are weak, who ought or desire to be at their best. This book is interesting and full of knowledge that a man would like to have. Write at once. Enclose 10 cents in silver or stamps to cover charges and we will send it to you post paid in plain wrapper.

THE OSWALD COMPANY
472 Eighth Ave., New York City

MEN—DO NOT EXPERIMENT!

KAV-O-SAN

the new internal antiseptic for unnatural discharges, etc. Superior to injections. Santal Oil and Copaiba Relieves in one day. Will not cause stricture. A true scientific treatment for a speedy and safe cure. *$1.00* per box.

THE OSWALD CO., Distributers
472 Eighth Ave., New York City

BLOOD POISON

Cured To Stay Cured By The Wonderful Obbac System.

Blood Poison absolutely **driven out to stay out.** That's the promise we make to you no matter what other doctors tell you—no matter what the stage of your disease, no matter how hopeless it seems to be. We do not smother the symptoms, and lure you to false hope with mercury and potash. We have proven to the world that mercury and potash are **not** necessary in the cure of Blood Poison. With purely vegetable remedies, as harmless and wholesome as the food you eat, we promise you to dispel every particle of the horrible poison from your system—absolutely and quickly, and safely. To prove you can be cured we will give any sufferer a

30 Day Treatment Free

Then you can see whether we tell the truth, you can prove whether we can cure you. You do not pay a cent for the free treatment, whether it helps you or not. If it fails you lose nothing—if it helps you, and you and your friends can note the wonderful effects of the 30 day's use, then if you wish you can continue the treatment. There are no strings to this offer. This is a square deal. You sign nothing, no notes, make us no promises, except to take the treatment. Do not go on as you are now for another day, come and see us now or write to us for full information.

THE OBBAC CO., 3720 Rector Bldg., Chicago.

EPILEPSY

St. Vitus Dance, Stubborn Nervous Disorders, Fits.

respond readily and immediately to the remarkable treatment that has for 39 years been a standard remedy for these troubles—Dr. Kline's Great Nerve Restorer. ***It is prescribed especially for these diseases*** and is not a cure-all. Its beneficial effects are immediate and lasting. Physicians recommend it and druggists sell it. To prove its wonderful virtues we will send ***free a full size $2 supply.***

$2.00 Trial Free

DR. KLINE INSTITUTE, BRANCH 87, PHILADELPHIA

MONELL'S COMPOUND EXTRACT OF COPAIBA, CUBEBS AND IRON, CAPSULE FORM.

The only positively guaranteed cure for Gonorrhoea and Gleet. Never known to fail. A copy of guarantee enclosed in every box. Sent postpaid on receipt of $1.00.

Sole Proprietors,

CHAS. E. MONELL CO.,

2 First Ave., N. E. Cor. Houston St.,

New York City, U. S. A.

SUPERIOR TO COPAIBA & INJECTIONS

SANTAL

CAPSULES

MIDY

RELIEVES IN 24 HOURS

BLOOD POISON

CAN BE CURED

If you have **ulcers, mucous patches in the mouth, sore throat, eruptions, copper colored spots on the body, falling hair, swollen glands, pains in the bones, or severe continued headaches,** our special treatment will cure you. Our DR. PANTER, former chief physician of the original **Cook Remedy Co.,** treated over **20,000** patients of that company in the last fifteen years ending May 12th, 1908, the date that company discontinued taking cases to treat. Booklet on Blood Poison, testimonials and full information about your case, **FREE.** Write

PANTER REMEDY CO.,

Suite 387 67 Clark Street, Chicago, Ill.

NOADOAN CAPSULES

A tasteless and quick cure for Gonorrhea or Gleet. Relieves in 24 hours. Stops discharges quickly and cures in the shortest possible time. Price $1.00. Sent sealed in plain wrapper.

NOADOAN CO.,

Dept. S, 692 Third Ave., New York.

FREE circulars to WEAK MEN suffering from IMPOTENCY, Spermatorrhea, Varicocele, BLOOD POISON, Gonorrhea, Gleet, etc. ***Developer*** Restores full vigor, vital power, develops manly proportions Opium and Liquor Habit cured. Dyspepsia, Piles, Rheumatism, Kidney, Liver, Bladder, Eczema, Catarrh, Ivy Poison, Insomnia, Nerves, Tobacco, Fits, Heart, Headache, Seasickness, St. Vitus Dance, Brights Disease, Diabetes, Consumption. Stamp.

GEO. B. WILSON SUPPLY HOUSE

MEADVILLE, PA.

BE A PERFECT MAN

MAN

If you are weak, shrunken, undeveloped, suffer from errors of youth, **Nervous Debility, Impotency, Gleet, Varicocele,** diseased **Prostate Gland,** day or night losses, our illustrated booklet, "***For Men Only***" explains a remarkable safe method of home treatment. **Private, inexpensive. Results immediate, permanent.** Booklet mailed **free,** sealed in plain envelope. No C. O. D. or other scheme. Contains information you ought to know. Write to-day for copy.

ADDRESS

RIO REMEDY CO.,

Box 76 H A, Juarez, Chih, Mexico.

CLUB ROOM GOODS

Roulette Wheels, Tables, Layouts, Checks and all goods used for Club Rooms. Cards, Dice, etc., of every description. Perfect Goods, low prices, prompt deliveries. Send for catalogue. Special goods made to order.

HARRIS & CO.

82 University Place - New York

Special Dice and Cards to Order

HERE'S A GOOD ONE

The Funny Dutch Bed Set of Six Post Cards. The best ever. Men you will like this set. Nuf Ced. By mail postpaid, securely sealed. Price 25 cents, silver or stamps, or five sets for $1.00. Postpaid. Address, : : : : :

HUBIN'S BIG POST CARD STORE
ATLANTIC CITY, N. J., U. S. A.

SOMETHING GOOD, ENTIRELY NEW

A set of handsome and lovely formed Bathing Girls Post Cards. Twelve in a set. Girls in the surf, playing on the beach, etc. They will please you. If you get one set you will want more. By mail, post paid, securely sealed. Price 25 cents, in silver or stamps, or five sets for $1. Post paid.

Address,
HUBIN'S BIG POST CARD STORE
ATLANTIC CITY, N. J., U. S. A.

GERM OF PASSION, 10c. "Suzette," 10c. "Man's Ruin," 10c. All three and (free) Art Picture 25c. Z. King Co., Andover, O.

MEN! Get a "Merry Widow Handkerchief" but don't let your wife see it. A "loud" one, 10c.; 3 for 25c. **Z. KING CO., Andover, Ohio.**

---

6 HOT Bathing Girl Post Cards, 10 cents; "Confessions of an Actress," 10 cents; both 15 cents. **Z. KING COMPANY, ANDOVER, O.**

RED HOT Fun Cards, 10c. pack; Temptations of an Actress, by one of them, 10c.; cards and book, both, 15 cts. **Z. King Co., Andover, Ohio.**

TURKO VIGO PILLS

restore men's vitality, strengthen, invigorate; they are we believe the best remedy for the rejuvenation of weak, nervous, wasted, debilitated systems and for the cure of weakness, insomnia, senility, nervous debility, etc. $1 per box, 6 boxes $5. Sample treatment 10 cents, sent sealed prepaid in plain wrapper. We guarantee to give satisfaction or money back.

J. DEAN & DEAN,

Dept. S, 692 Third Avenue, New York.

GONOL

Read What a Doctor Says About Gonol.

I have had occasion to prescribe GONOL in a number of chronic and obstinate cases of gonorrhea, with results that have been gratifying to both the patient and myself. I have been shown the formula of Gonol, and know the combination of drugs which the remedy is composed of, and can unqualifiedly recommend it, especially in the chronic cases, which have baffled the skill of the family physician.

I have had nearly thirty years constant practice in Venereal diseases, during which time I have treated many thousands of cases in Chicago, hence, my endorsement of Gonol should have some special weight in estimating its value. I will add, that I have no interest in the manufacture or profits of the remedy, nor have I ever before in my life written a letter of commendation of any Proprietary remedy.

Very respectfully,

Chicago. Ill. W. B. CARROLL, M. D.

Gonol cures Gonorrhea, Kidney and Bladder Troubles, Backache and Urinary Complaints. Gives relief at once. We send Gonol complete for $1.00, prepaid. Write for valuable booklet, free to men only. GONOL CHEMICAL CO., not Inc., E. Madison Street, Chicago, Ill.

R. F. COOKE,

Manufacturing Jeweler,

Maker of Police Gazette Medals.

76 NASSAU ST., NEW YORK.

ALL KINDS OF

Jewels, Badges, Medals, Emblems, &c.,

ARE SPECIALTIES.

Telephone 816 Beekman.

O. J. MAIGNE CO.

PRINTERS ROLLERS

358 and 360 PEARL ST.

NEW YORK.

MEN ANY AGE

Made strong and vigorous by Turko Giant Ointment. Applied direct, strengthens, develops, invigorates. Strongly recommended for Lost Vitality, Impotency, Atrophy, Wasting, Varicocele or any form of weakness. Perfectly harmless. We guarantee to give satisfaction or money back. Small box sealed in plain wrapper 20c.; large box $1 00; 3 boxes $2.50. Sent anywhere prepaid. Call or write. ***DEAN & DEAN, Dept. S, 692 Third Ave., New York.***

DICE —AND— CARDS

HIGH-CLASS WORK ONLY

Dice.....$5.00
Cards.....$1.00

CATALOGUE FREE

HUNT & CO.,
56 Fifth Avenue,
CHICAGO, ILL.

ESTABLISHED 1884.

TATTOOERS' SUPPLIES

SMITH & HOWARD

153 Court St., Boston, Mass.

AMATEUR OUTFIT.

Fifteen Designs, 15 Stencils, 5 Jars of Colors, 1 Jar Stencil Powder, 1 Stick Black, 4 Sets Hand Needles, with full directions how to use, - - - $5.00

THIS OUTFIT WILL PLEASE YOU.

All money should be sent P. O. Money Order, Express or Registered Letter, and made payable to

PROF. FRANK HOWARD,

153 Court Street, Boston, Mass.

P. S.—We ship all our goods by Registered Mail on day of receiving order.

☞ We pay all charges on orders of $5.00 or over.

Photographs of all Prominent Tattooed People, 15c. each. 12 for $1.50. 25 for $3.00.

A Large Sample of Each of Our 10 Colors $2.00.

SEND STAMP FOR PRICE LIST.

IN SENDING IN ORDERS MENTION THIS BOOK.

CELEBRATED
"SPARROW" ROBERTSON
BOXING GLOVE

FINEST IN THE WORLD

Used by all the principal athletic clubs throughout the world.

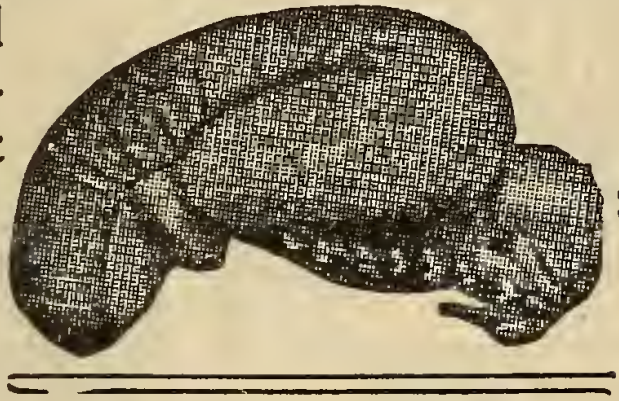

Made in all sizes—$4 50, $5, and $5.50 per set.

Running Shoes per pair $5.50

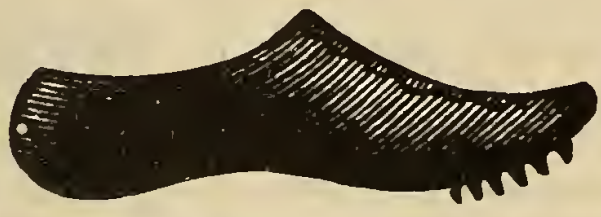

FRASER MODEL.

Jumping Shoes per pair $6.00

Used by the Champions and Record Holders. All goods made in my own shop.

WM. H. ROBERTSON

34 Park Row **New York City**

ONCE TRIED, ALWAYS USED.

THE BAR-KEEPER'S "FRIEND"

TRADE MARK

FOR

SCOURING CLEANSING AND POLISHING

BAR FIXTURES, DRAIN BOARDS

AND ALL

Tin, Zinc, Brass, Copper, Nickel and all Kitchen and Plated Utensils. Glass, Wood, Marble, Porcelain, Etc.

GEORGE WM. HOFFMAN

Sole Manufacturer and Proprietor

295 EAST WASHINGTON ST., INDIANAPOLIS.

THE BAR-KEEPERS' FRIEND.

TRADE MARK REGISTERED U. S. PATENT OFFICE

A Metal Polish

Strictly up to date. Beware of imitations. There are others, but none as good as the Old Reliable. Used by more people, bartenders and porters than all others combined. Insist on receiving the genuine goods.

Highest Award, Chicago World's Fair, 1893; St. Louis, 1904.

One Pound Box

25c

At Druggists and Dealers.

IKE SWIFT'S
GREATEST BOOK

SKETCHES OF GOTHAM

It Tells All About New York in a Different Kind of a Way and Shows Up the Inside.

30 ILLUSTRATIONS
BOUND IN CLOTH

Price, $1.00. Postage, 12c. Extra.

No 26 — FOX'S ATHLETIC LIBRARY

BLOCKING AND HITTING

BY

GEORGE "ELBOWS" McFADDEN

THE GREATEST DEFENSIVE BOXER IN THE WORLD

ILLUSTRATED WITH PHOTOGRAPHS

PRICE 10 CENTS

PUBLISHED BY
RICHARD K. FOX,
FRANKLIN SQUARE
NEW YORK CITY

No. 22—FOX'S ATHLETIC LIBRARY.

LIFE AND BATTLES OF JACK JOHNSON

CHAMPION OF THE WORLD

WITH A HISTORY OF PAST CHAMPIONS

RICHARD K. FOX
PUBLISHER
FRANKLIN SQUARE, NEW YORK.

BRIDGE AND WHIST

BY "ACE"

PRICE 10 CENTS

RICHARD K. FOX Publisher
FRANKLIN SQUARE
• NEW YORK •

No. 11—FOX'S ATHLETIC LIBRARY.

UNITED STATES NAVY DRILL

BY TOM SHARKEY

RICHARD K. FOX,
PUBLISHER,
FRANKLIN SQUARE,
NEW YORK

PRICE 10¢

NO. 2

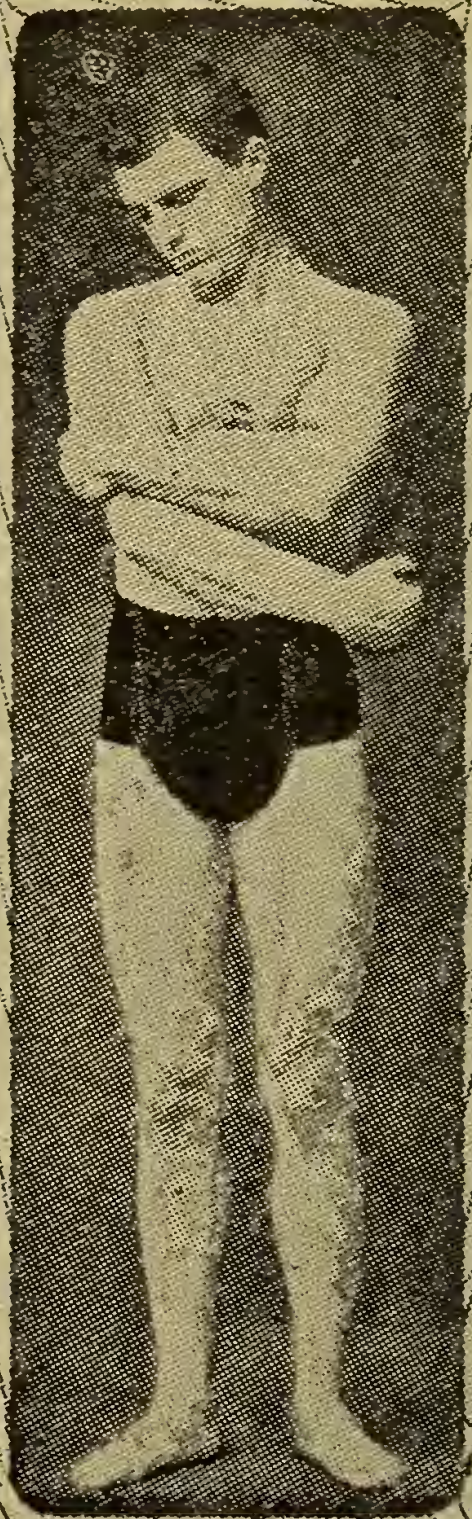

PHYSICAL CULTURE

BY MEANS OF

MUSCULAR RESISTANCE AND BREATHING EXERCISES

BY

PROF. EDWARD ITTMANN

ILLUSTRATED WITH POSES BY THE AUTHOR

RICHARD K. FOX,
PUBLISHER,
FRANKLIN SQ., NEW YORK.

PRICE
10 CENTS

THE RECOGNIZED AUTHORITY ON

BOXING

AND HOW TO TRAIN.

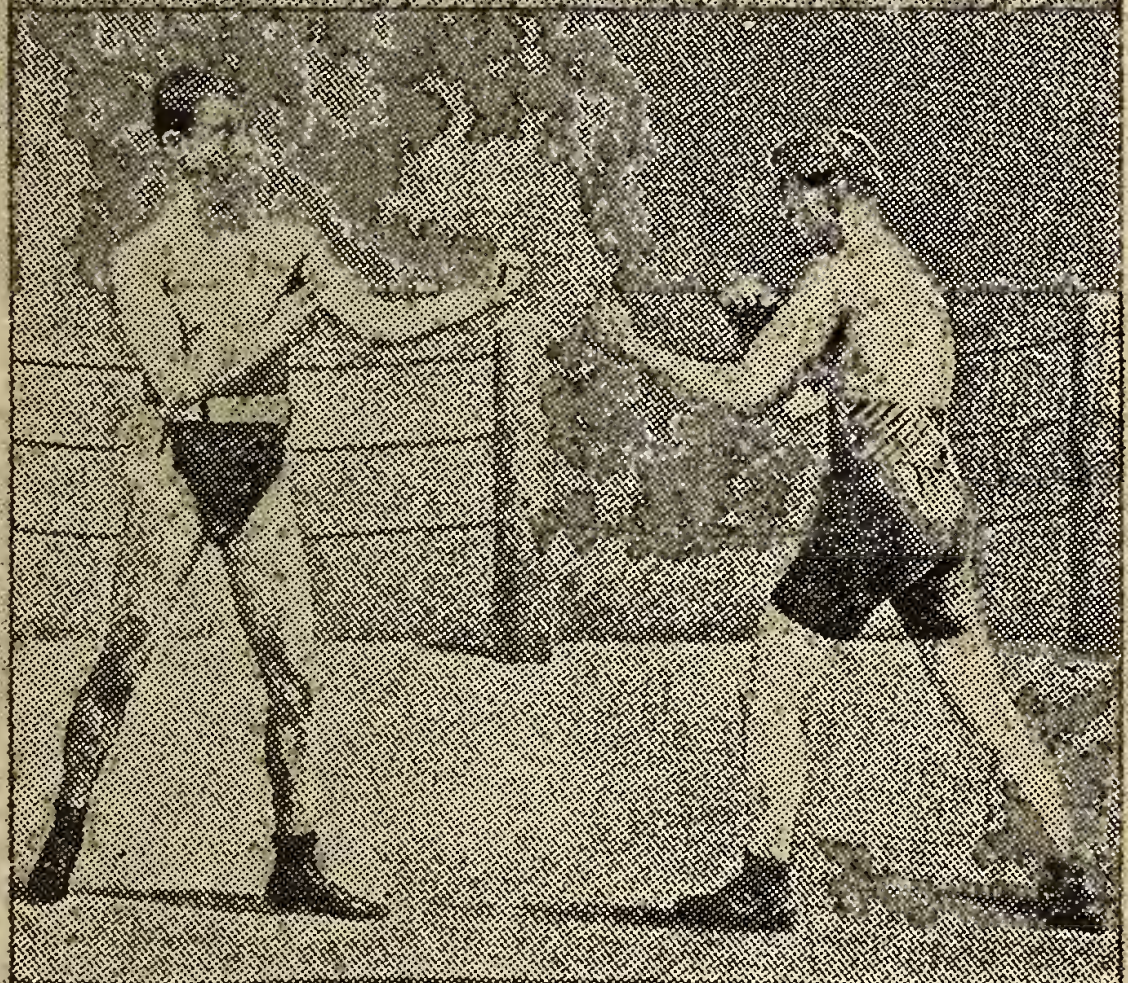

RICHARD K. FOX, PUBLISHER,
FRANKLIN SQUARE, NEW YORK CITY.

PRICE 25 CTS.

No. 12—FOX'S ATHLETIC LIBRARY.

SCIENTIFIC BAG PUNCHING

BY CHAMPION HARRY SEEBACK

PRICE 10 CENTS

PUBLISHED BY
RICHARD K. FOX
FRANKLIN SQUARE
NEW YORK

FOX'S REVISED EDITION OF

HOYLE'S GAMES

STANDARD AUTHORITY

PRICE

PUBLISHED BY
RICHARD K. FOX
PARKER SQUARE NEW YORK CITY

HOFFMAN HOUSE BARTENDER'S GUIDE

BY

CHARLEY MAHONEY

ILLUSTRATED

RICHARD K. FOX
PUBLISHER
FRANKLIN SQUARE
NEW YORK

PRICE
25 CENTS.

No 4-FOX'S ATHLETIC LIBRARY.

THE OFFICIAL BOOK OF RULES FOR ALL SPORTS

PUBLISHED BY
RICHARD K. FOX
FRANKLIN SQUARE
NEW YORK

PRICE 10 CENTS

NO. 8 – FOX'S ATHLETIC LIBRARY.

JIU JITSU

THE JAPANESE SYSTEM OF PHYSICAL CULTURE

BY

M. OHASHI
OF TOKIO
JAPAN

PRICE
10 CENTS

RICHARD K. FOX, PUBLISHER,
FRANKLIN SQUARE, NEW YORK.

No 1 - FOX'S ATHLETIC LIBRARY.

2nd EDITION IMPROVED & ENLARGED.

PROF. ATTILA'S FIVE POUND DUMB-BELL EXERCISE

ILLUSTRATED WITH 30 HALFTONE PLATES

RICHARD K. FOX, PUBLISHER,
FRANKLIN SQUARE
NEW YORK CITY.

10 CENTS 10 CENTS

POKER

HOW TO WIN

OFFICIAL RULES

PRICE
10 CENTS

RICHARD K. FOX Publisher.
FRANKLIN SQUARE,
NEW YORK

SCIENTIFIC

WRESTLING

BY GEORGE BOTHNER

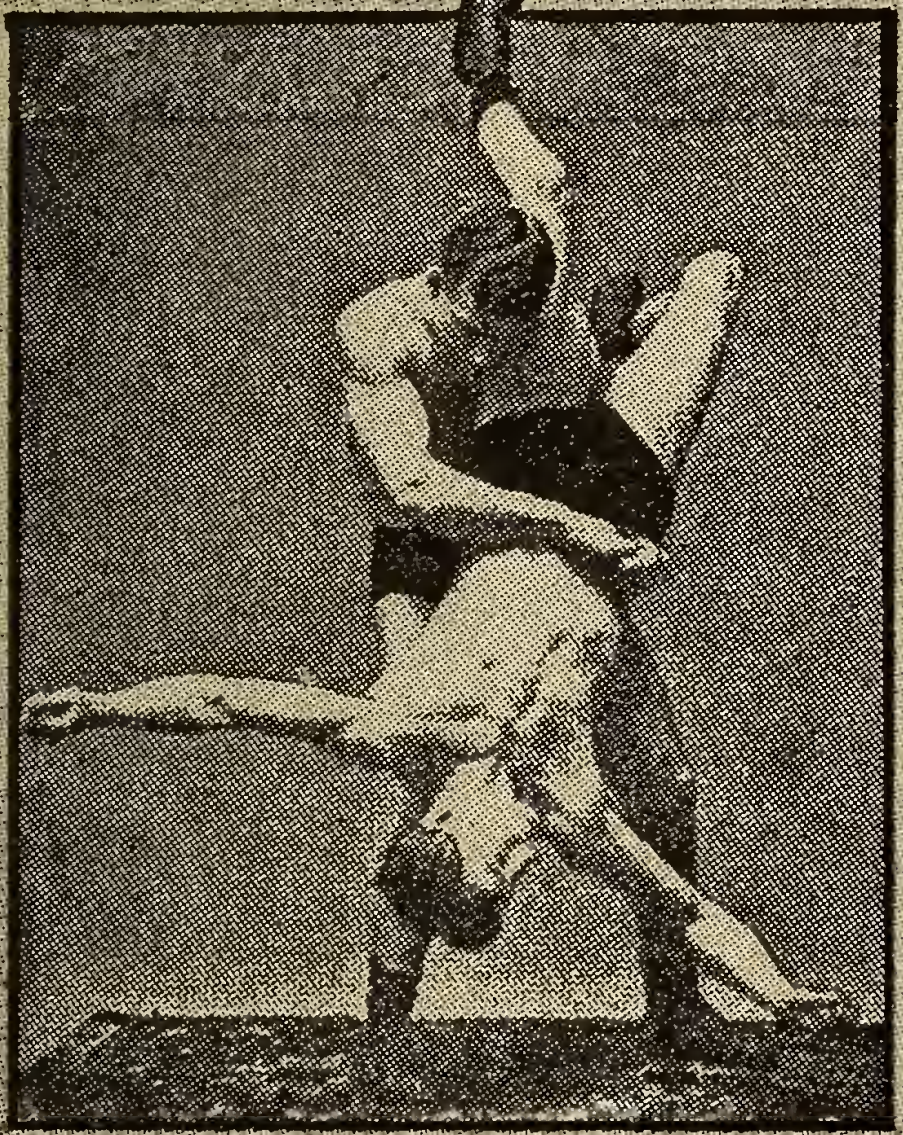

RICHARD K. FOX, PUBLISHER
FRANKLIN SQUARE NEW YORK CITY
PRICE 25 CENTS.

Nº 9 - FOX'S ATHLETIC LIBRARY

SCIENTIFIC BOXING

BY

JAMES J. CORBETT

50 PHOTOGRAPHS

RICHARD K. FOX
PUBLISHER
FRANKLIN SQUARE
NEW YORK

PRICE 10 CENTS

STRENGTH AND HEALTH

BY YOUNG SANDOW

PRICE 25 CENTS

RICHARD K. FOX
PUBLISHER
FRANKLIN SQUARE
NEW YORK

No. 6 - FOX'S ATHLETIC LIBRARY.

ARMY EXERCISES

By FRANK IDONE
OF THE TENTH FIELD BATTERY
UNITED STATES ARTILLERY.

PRICE 10 CENTS
RICHARD K. FOX, Publisher,
NEW YORK.

No 5-FOX'S ATHLETIC LIBRARY.

PHYSICAL CULTURE FOR WOMEN

BY BELLE GORDON

CHAMPION WOMAN BAG PUNCHER

32 ILLUSTRATIONS

PRICE 10 CENTS

RICHARD K. FOX, Pub.
Franklin Square, New York.

SUBSCRIPTION BLANK.

RICHARD K. FOX, Franklin Square, New York City.

Send the POLICE GAZETTE for..... .....

Name.....

Street.....

City.....

With.....as premium.

Amount enclosed $.....

RATES: 13 Weeks $1.00. Six Months $2.00. Nine Months $3.00. One Year $4.00

SMITHSONIAN INSTITUTION LIBRARIES

SMITHSONIAN INSTITUTION LIBRARIES

SMITHSONIAN INSTITUTION LIBRARIES

3 9088 01548 9701